Digitized by the Internet Archive
in 2011 with funding from
E-Yearbook.com

http://www.archive.org/details/longhorn1943agri

GEN

ALLEN COUNTY PUBLIC LIBRARY
3 1833 01760 5616

GENEALOGY
976.402
C76TAM,
1943

# The 1943 Longhorn

Copyright 1943

J. B. LONGLEY.....*Editor*
H. O. KUNKEL.....*Associate Editor*

GHORN

# 1943

# Agricultural and Mechanical College of Texas

Weatherford Public Library
1014 Charles
Weatherford, TX 76086

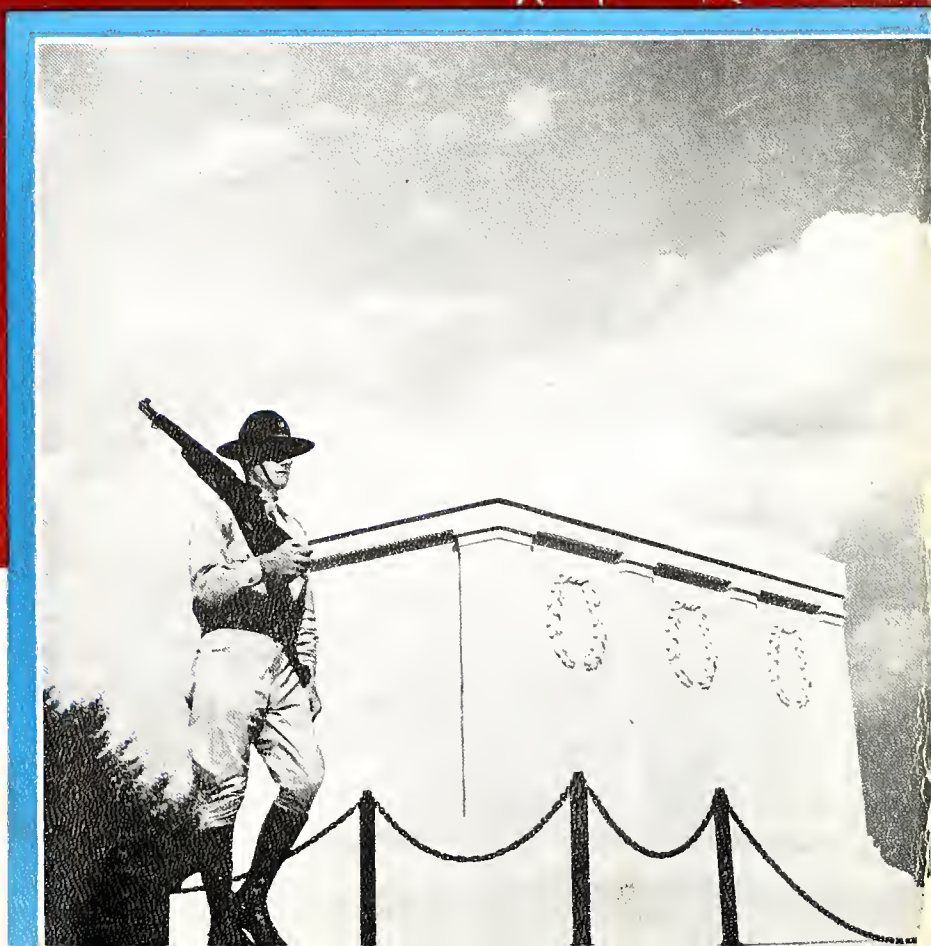

**TOMB OF THE UNKNOWN SOLDIER OF AMERICA**

☆ ☆ ☆ ☆ ☆

INTERNATIONAL SYMBOL OF GLORY, "KNOWN BUT TO GOD," HE SLEEPS IN A SIMPLE CLASSIC TOMB, DECORATED WITH THE WREATH OF VICTORY.

# DEDICATION

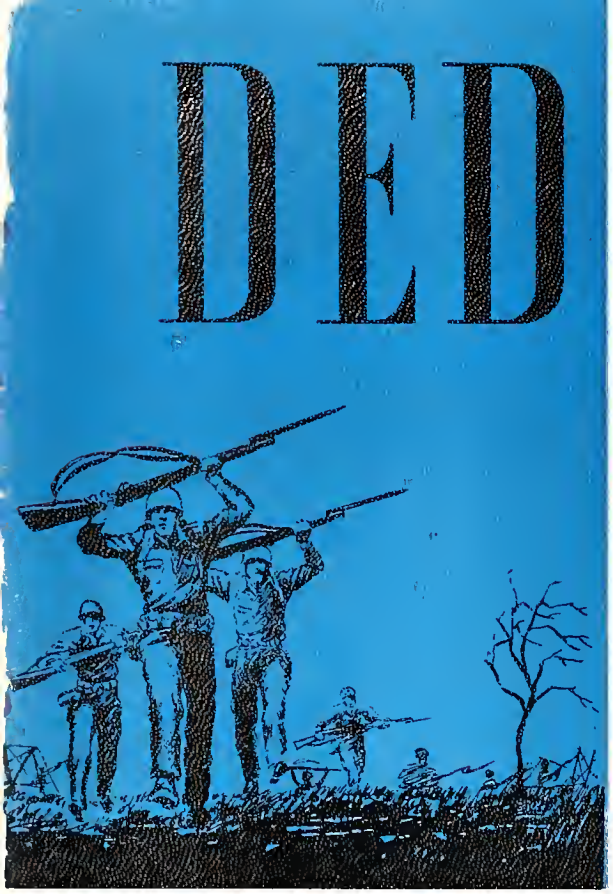

To all heroes of World War II, decorated and undecorated, we dedicate this the 1943 LONGHORN. May the courageous and valorous acts, deeds, and services of these men who are sacrificing their all for the preservation of the rights and privileges which we so dearly cherish, serve to instill in all the desire to devote their best to the cause of freedom and peace. These men have risked their lives performing services and deeds above and beyond the call of duty. They have displayed bravery, spirit, courage, and initiative in all lines of action.

Among these men are many Aggies who are showering themselves with glory. Soon, we, the Class of 1943, will take our places with our fellow-men. May God help us to do our work as well as these men have done theirs.

# Editor's Word

Today, as this nation and her allies are engaged in the most devastating war ever waged, we are all bearing some hardships and pains. People at home are working day and night in order to produce and transport supplies and equipment to our courageous men at the fronts.

On all fronts in all parts of the world Aggies are playing a major role in the conflict. They are displaying that real but indefinable "Fighting Aggie Spirit" by their meritorious deeds and courageous action. These men are devoting their all to the issue at hand . . . winning the war and the peace to follow. To these Aggies and to all other men of our armed forces, we have devoted this book.

In behalf of the LONGHORN Staff I wish to express appreciation to the cadet corps, the War and Navy Departments, and to all others who cooperated and assisted in securing material for this book.

The editing of this book has been the greatest honor and privilege of my life. Thank you fellow seniors for this honor.

To my splendid staff, thanks.

# Order of Books


1 · ADMINISTRATION

2 · AGGIELAND

3 · CLASSES

4 · ACTIVITIES

5 · FAVORITES

6 · MILITARY

7 · ATHLETICS

8 · ORGANIZATIONS


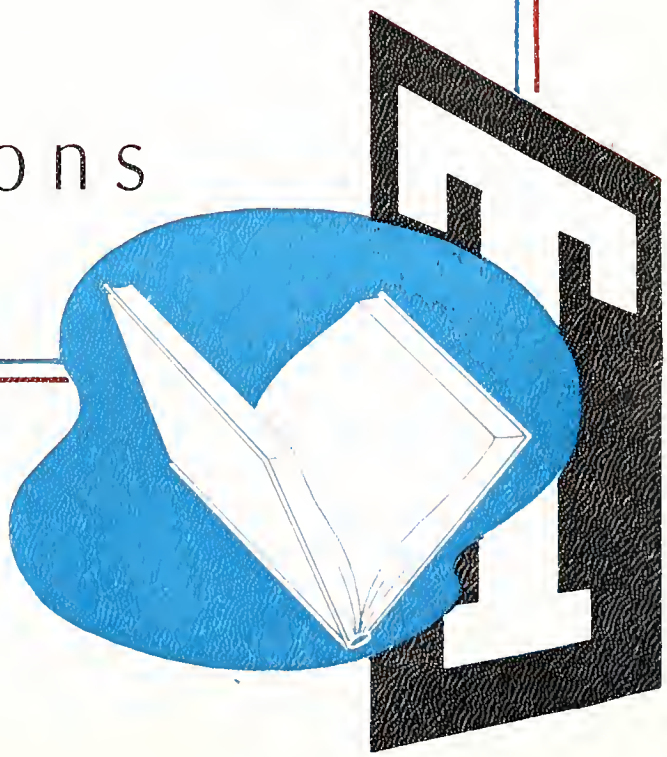

# IN MEMORIAM

HAROLD LOUIS DELFRAISE

EDWIN BRIDGES PATTERSON

GERALD EUGENE DEPEW

RICHARD DOWNING

*Army Medal of Honor*

GENERAL DOUGLAS MacARTHUR

General MacArthur was born at Little Rock, Arkansas, on January 26, 1880. On June 13, 1899, he was appointed to the United States Military Academy, and graduated at the head of his class on June 11, 1903. Upon graduation he began a long and glorious career in the army, retiring on December 31, 1937, with the rank of general. He was recalled to active duty on July 26, 1941, and designated as Commanding General of the Far East Command, with headquarters at Manila.

On March 17, 1942, General MacArthur transferred to Australia and was designated as Supreme Commander of the United States Army Forces in Australia, and Supreme Commander of the Southwest Pacific Area (combined forces). While so serving, he was awarded the Congressional Medal of Honor for conspicuous leadership and intrepidity in the Philippines, with the following citation: *"For conspicuous leadership in preparing the Philippine Islands to resist conquest, for gallantry and intrepidity above and beyond the call of duty in action against invading Japanese Forces, and for the heroic conduct of defensive and offensive operations on the Bataan Peninsula. He mobilized, trained, and led an army which has received world acclaim for its gallant defense against a tremendous superiority of enemy forces in men and arms. His utter disregard for personal danger under heavy fire and aerial bombardment, his calm judgment in each crisis, inspired his troops, galvanized the spirit of resistance of the Filipino people, and confirmed the faith of the American people in their armed forces."*

# ARMY MEDAL OF HONOR

*The Congressional Medal of Honor is the oldest and highest decoration conferred by the United States, having been established by Act of Congress in 1862. It is authorized to be awarded in the name of Congress to "each person, who, while an officer or enlisted man of the Army, for action involving actual conflict with the enemy, distinguishes himself conspicuously by gallantry and intrepidity at the risk of his life, above and beyond the call of duty."*

*In order to justify the award of this medal, the recipient must have performed an extraordinarily hazardous service, the omission of which would not justly subject him to censure for shortcoming or failure in the performance of his duty.*

*The first medal of any kind to be awarded by the Congress of the United States was to General George Washington for the capture of Boston. Second Lieutenant Alexander R. Nininger, Jr., was the first person to be awarded the Medal of Honor in the current war. He was killed in action on January 12, 1942, when he repeatedly forced his way into enemy positions in the Philippine Islands and attacked the enemy with rifle and hand grenades.*

*In the award of the Medal of Honor, the recipient is ordered to Washington and the presentation is made by the President. In the case of a posthumous award, the nearest of kin receives it.*

*While 1,723 Medals of Honor had been issued prior to 1917, out of more than four million men in the Army in the First World War, only 95 won this distinction.*

# ADMINISTRATION

# THE BOARD OF DIRECTORS

The welfare of the students of A. & M. College rests in the hands of a group of men whose actions and services have indicated that they have this responsibility foremost in their minds. These men, The Board of Directors, are appointed by the Governor of Texas for six years; and their many services and tireless efforts are rendered solely for the student body and the college. In rendering these services this group of men aid the college probably more than any other supervisory group.

The Board has for its Chairman Dr. F. M. Law, President of The First National Bank of Houston; Mr. G. R. White, a banker and ranchman of Brady, is Vice Chairman. Other members of the Board are H. L. Kokernot, Jr., R. W. Briggs, A. H. Demke, H. J. Brees, John C. Burns, D. S. Buchanan, and Neth L. Leachman.

DR. F. M. LAW
*Chairman*

T. O. Walton
*President*

# PRESIDENT'S MESSAGE

Student publications reflect the attitudes, ambitions, and aspirations, as well as the ideals of student bodies. Through the Longhorn the editors of that publication have contributed to higher ideals for the student body of this institution. In these uncertain times, with men who were trained in this College, scattered throughout the world, those into whose hands the Longhorn falls will find many reminders of the experiences they had and the pleasant days they spent on the campus of this institution.

It is our hope that the members of the Class of '43 will find in the current Longhorn reminders that bring back pleasant memories, and that reimpress upon their minds the beneficial aspects of their college careers.

We have faith that this Class will truly represent the highest and noblest principles of manhood, and we believe they will give the same kind of efficient service to their Country that men trained at the A. & M. College of Texas have given for almost three-quarters of a century. Much depends upon the ideals you carry away from the institution as to the contribution you will make to the Nation's welfare. Yours will be the privilege to serve your Country and your fellow men more efficiently and effectively than men have had an opportunity to serve those interests heretofore.

Your faculty and the administrative officers of the College will follow your careers with never-failing interest, and shall continue to wish for you the highest measure of success and the richest blessings that can come to men; blessings which come through duties efficiently performed and responsibilities courageously discharged.

PRESIDENT.

E. L. ANGELL

ASSISTANT TO THE PRESIDENT

F. C. BOLTON

DEAN OF THE COLLEGE

E. J. KYLE

DEAN, SCHOOL OF AGRICULTURE

GIBB GILCHRIST

DEAN, SCHOOL OF ENGINEERING

R. P. MARSTELLER

DEAN, VETERINARY MEDICINE

## T. D. BROOKS

DEAN, SCHOOL OF ARTS AND SCIENCES;
GRADUATE SCHOOL

## COLONEL MAURICE D. WELTY

COMMANDANT AND PROFESSOR OF
MILITARY SCIENCE AND TACTICS

## E. N. HOLMGREEN

BUSINESS MANAGER

## THE REGISTRAR'S OFFICE

Ably fulfilling its primary responsibility of keeping records on all past and present students of the college, the registrar's office compiles and disseminates daily information to students, prospective students, prospective employers, and outside agencies.

H. L. Heaton is directing this work as Acting Registrar in the absence of Lt. Colonel E. J. Howell, who was called to active military service in 1941. Assisting him is a capable staff of regular employees and a group of student assistants.

H. L. HEATON

W. H. HOLZMANN

## THE FISCAL OFFICE

This office handles the financial activities of the college. It is conducted under the guidance of Mr. W. H. Holzmann and his assistants. It provides a place for students to deposit funds. Another of the functions of this office is purchasing supplies for various departments. Besides these regular duties, this department has established and now supervises the fiscal departments of the three branch colleges.

## The Association of Former Students

The Association of Former Students is the organized effort of graduates and ex-students of the College to be of assistance to their institution and keep alive in the hearts of A. & M. men the Aggie spirit of loyalty, friendliness, and cooperation.

Present officers include William J. Lawson, '24, Austin, president; J. P. Hamblen, '27, Houston, vice president; E. E. McQuillen, '20, College Station, executive secretary; and L. B. Locke, '22, assistant secretary, Bryan.

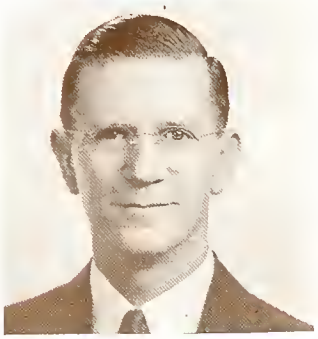

E. E. McQUILLEN

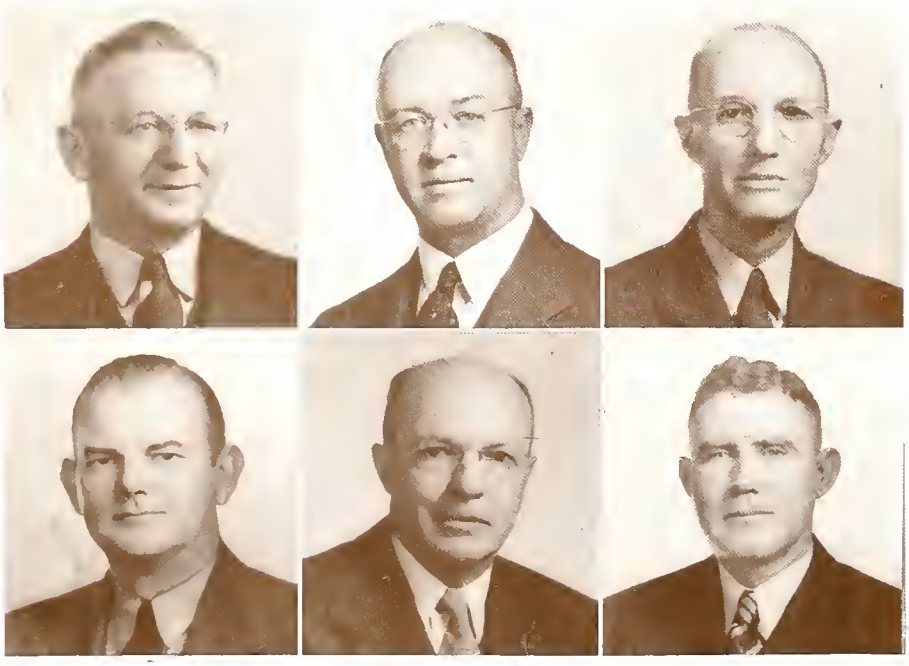

## Other Officers

H. H. WILLIAMSON

T. R. SPENCE

A. B. CONNER

DR. T. F. MAYO

W. E. WHITE

DR. J. E. MARSH

*Navy Medal of Honor*

LIEUTENANT COMMANDER EDWARD H. O'HARE

Lieutenant Commander O'Hare was born in St. Louis, Missouri, March 13, 1914. In June, 1937, he graduated from the United States Naval Academy, and was commissioned Ensign. In 1939, he reported to the Naval Air Station, Pensacola, Florida, for aviation instruction. Upon completion of the course there, he was designated Naval Aviator and assigned to duty with fighting squadrons, U. S. Fleet.

He was advanced thirty numbers in his permanent rank of Lieutenant (junior grade) and advanced to the rank of Lieutenant Commander (temporary) for meritorious conduct. He was presented the Navy Congressional Medal of Honor by the President of the United States with the following citation: "*For conspicuous gallantry and intrepidity in aerial combat, at grave risk of his life above and beyond the call of duty, as section leader and pilot of Fighting Squadron Three, when on February 20, 1942, having lost the assistance of his teammates, he interposed his plane between his ship and an advancing enemy formation of nine attacking twin-engined heavy bombers. Without hesitation, alone and unaided, he repeatedly attacked this enemy formation at close range in the face of their intense combined machine gun and cannon fire, and despite this concentrated opposition, he, by his gallant and courageous action, his extremely skillful marksmanship, making the most of every shot of his limited amount of ammunition, shot down five enemy bombers and severely damaged a sixth before they reached the bomb release point.*

"*As a result of his gallant action, one of the most daring, if not the most daring single action in the history of combat aviation, he undoubtedly saved his carrier from serious damage.*"

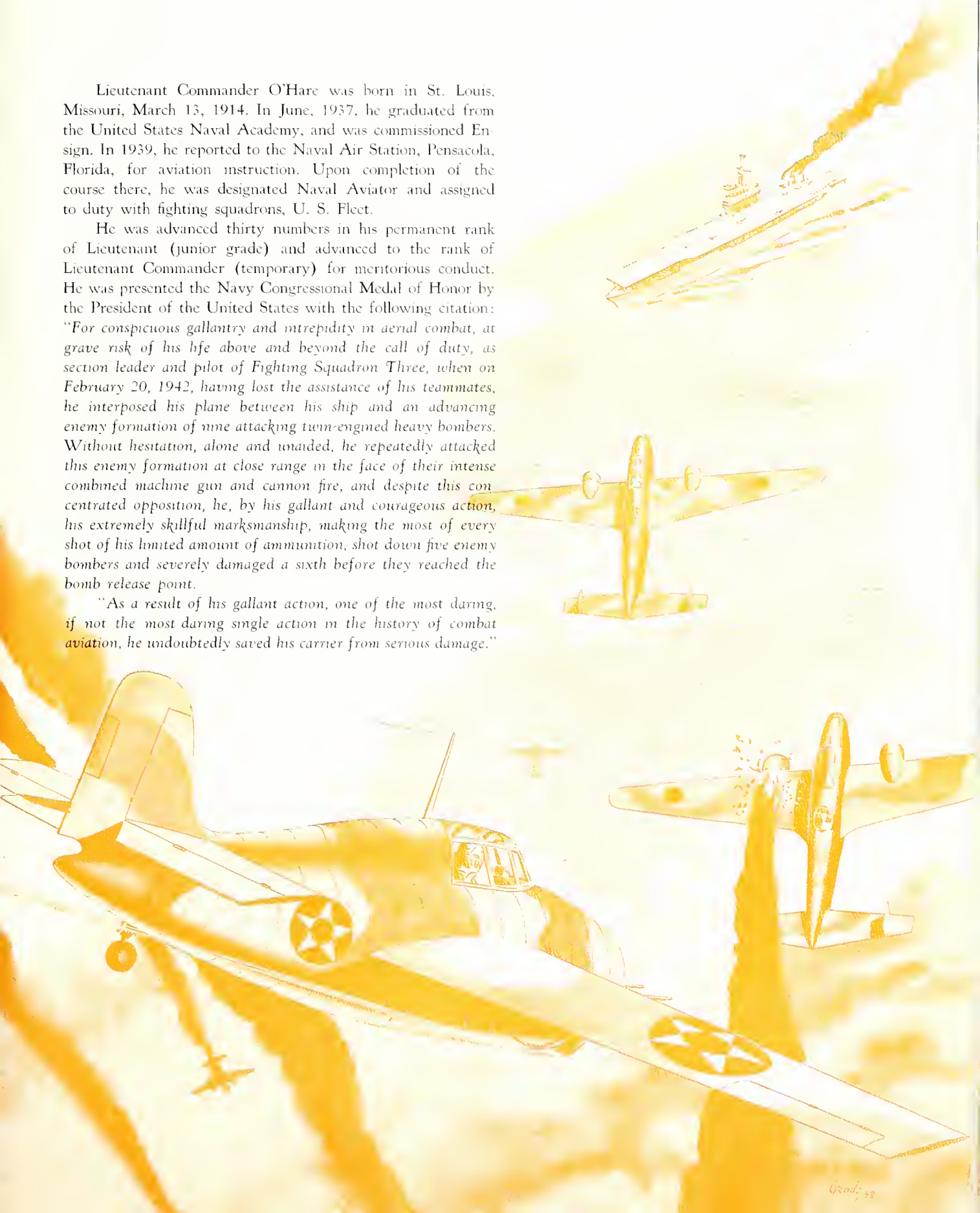

# NAVY MEDAL OF HONOR

*Most coveted of the five awards the Navy is authorized to present to Naval and Marine Corps personnel in recognition of heroic action or distinguished service is the Navy Medal of Honor. This medal, like its counterpart in the Army is by law presented in the name of Congress.*

*The first recognition of a Naval victory was by Congress on October 16, 1787, when it was resolved "That a medal of gold be struck and presented to the Chevalier John Paul Jones in commemoration of the valour and brilliant services of that officer in the command of a squadron of French and American ships under the flag of the United States off the coast of Great Britain in the late war."*

*In 1915, the award was authorized for officers of the Navy, Marine Corps, and Coast Guard.*

*In the Act of February 4, 1919, provision was made for a new medal. This medal, like the first, is worn at the neck as a pendant, but in contrast to the older medal which is suspended direct from the ribbon band worn around the neck, the new medal is suspended direct from the band by means of its ribbon.*

## *Foster Hall*

. . . symbolic tribute to every Aggie's memory of Aggieland.

## *Memorial*

. . . in recognition of the splendid participation and heroic sacrifices of the Texas Aggies in World War I.

1. Johnny Hill and Company.
2. Admiration *a la* Marcelle and Frank.
3. The Bryan "400" steps out.

☆

1. Bobby Harris and Jane Lou Short groovin' it up.
2. The Press Club's night to howl.
3. Howard Crossland swings out.
4. Engineers having a good time—without slide rules.
5. O. K., stare—too crowded to dance anway.
6. Double or Nothing?
7. Watch the birdie.

1. Aggie version of the Ina Ray Hutton dance.
2. Thirsty, Martha? . . . Tommy will take care of you.
3. Wow, what a car . . .
4. Claude Lee and Bob Kachtick sit one out.
5. "Parachutist" starring Sue Johnson.
6. Must have been a warm night, or something.

☆

1. We'll never forget you, Dick.
2. The Aeros take over the Grove.
3. Scott, Spencer, and Gene with Tommy Boling still pouring.

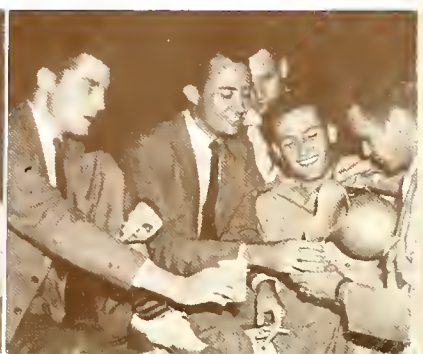

1. Company C Engineers . . . Honor Company.
2. Bill Holland receiving trophy.
3. Does your mother know you're out?

☆

1. No shine—four rams!
2. James flashes his winning smile.
3. Salute to "Old Glory."
4. Excellent picture of the Aggieland Inn.
5. You can't say the Aggies don't go all out for Victory.
6. Parade Rest!
7. Some more of the famous Keaton bull.
8. Let me see your socks . . .

*Guion Hall*

. . . between whose pillars class after class has passed.

*The Academic Building*

. . . its time-worn halls still show of its one-time splendor—it's tradition personified.

1. Must not have gotten much sleep last night.
2. How did they get in here?
3. Just people . . .
4. Thinking about T. U., boys?

☆

1. Bill Palmer jives with some Boogie Woogie.
2. What some people won't do to get in a picture.
3. Swingaroo . . . right in der Fuehrer's face.
4. Ree McCullough—nuff said.
5. Colonel and Mrs. Welty.
6. I've seen things like that in a Barnyard.

The traditional washing of Sully . . . a study in mud.

☆

1. The foundation of A. & M.'s military fame.
2. Mud-hopping . . . must be an Aero.
3. As if it doesn't rain enough without praying for it.

1. Shavetail DeLuxe.
2. Jack and Howard after R. V. initiation.
3. Chuck and Ted, just posing.
4. The unpredictable "Porky".
5. Pull up that chest, Jimmy.

☆

The Aggieland Orchestra Rides The Fitch Bandwagon.

*The New Area*

*The Newest Area*

1. A toast . . . but not the usual beverage.
2. Schleeter spreads the grub for H Battery Coast.

☆

1. Dick and his young hopefuls.
2. Juke Box Saturday Night.
3. Vander Weide gets a pipeful.
4. Girls seem to have been forgotten . . . or have they?
5. Some Aggies will agree that this is better than nothing to quench your thirst.
6. Spike says so, too.
7. Some more of the same.

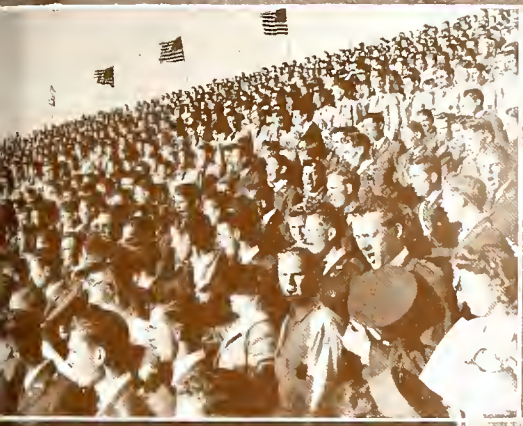

The Dallas Corps Trip . . . Remember?

☆

1. The hitch-hiking was good.
2. As if they care where they are going.
3. Austin-bound????
4. You should have seen the mob on the other side of the street.

1. The good ole days.
2. Even football players study sometimes.
3. What kind of expression would you call that?

☆

1. It must have been a hair-raising game.
2. The eventual end of all Engineers.
3. Gad!!!!!!
4. Exhausting, isn't it, Sid.
5. Anyway "Happy" had on dark glasses.
6. Healthy Aggie recreation.
7. Air out!
8. Someone must be making a touchdown.
9. After the Ball is over.
10. The thirty-third exercise will be . . .

*The Hospital*

. haven of rest where Mom and Doc reign supreme.

*Petroleum Building*

. . . architectural gem of the campus.

1. Who's the babe, Butch?
2. Haven't we all had that urge?
3. Isn't he pretty in that stunning uniform?

☆

Eleven results of that Good Ole Aggie Line.

1. Two men who felt the sting of the New Deal.
2. Typical Shavetail.
3. Snip going to bull text.
4. Buckskin.
5. A fine combination.
6. Quit pulling his leg.
7. What a man!!!
8. Porky and Jack telling a fish story.
9. Oh for life of an A. H. major.
10. Very military.

☆

1. The Engineers get the job done.
2. Colonel Boles directs.
3. Gee, a letter.

1. The Twelfth Man receives reinforcements.
2. Date, dog, and girl.
3. Hump!

☆

1. This little jeep had a busy day.
2. At least the girl is interested.
3. Refreshments were enjoyed by all.
4. We are the Aggies . . .
5. Taking the "Share your Car" motto literally.
6. Say, Phil, who took this one?
7. One of Franklin's busy nights.
8. We thought the music was lousy, too.
9. And Chuck gets cut out of another picture.

*Chemistry Building*

. . . scene of test-tubes and quizzes.

*The Agricultural Building*

. . . one of the oldest buildings on the campus
—where farming is an art.

1. Star Spangled Banner.
2. Keep 'em Flying.
3. Why the Aggie "T" wasn't made at the TCU ga

☆

1. Don't push, fellows.
2. The Fish can't decide whether they want to hump
3. Look, three empty seats.
4. The howling mob.
5. Where's Chuck?
6. Oh, here he is . . . Contact!

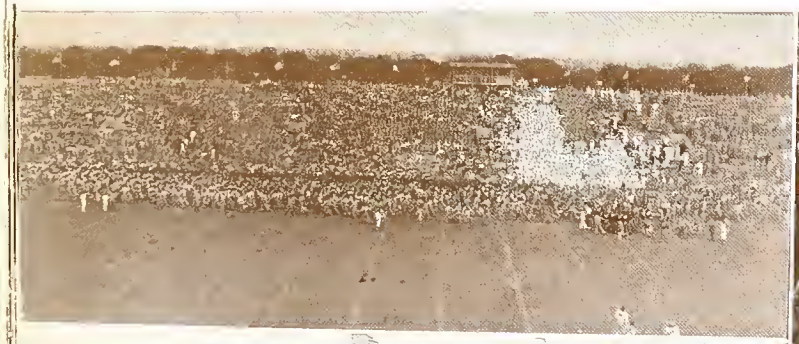

1. Universal has got 'em at it again.
2. That fighting Aggie Corps.
3. Must be Martha O'Driskal.
4. Yell Frogs.
5. Must be before the game—not many down yet.
6. At least the Frogs turned out to help Universal.

☆

1. Cordua couldn't figure that one out.
2. Hitch-hiking is not so bad after all!
3. No one but Dalby could get that drunk!

1. Harry, Tom, and Russel are sure enjoying the refreshments.
2. The ratio is too even to be at Aggieland!

☆

1. Some people might call that a picnic, but I don't know.
2. Pretty nice ride they caught.
3. Gas rationing isn't so bad!
4. Gordon and Lawrence don't even give them time to sign up.
5. Looks like a Hollywood bull session!
6. The Press Club got a feed that time.
7. Now that the eating is over, let's get down to business!

*The Y. M. C. A.*

. . . center of student activity.

*Library*

. . herein is a vast store of knowledge—a
lace for study and relaxation.

1. Just two bits this time, Frogs!
2. They must be loaded.

☆

1. Wouldn't a bull like to see that uniform!
2. Marty with the boys again.
3. Those cigars sure must be strong!
4. Twilight league champs.
5. Dealing out that ole Aggie spirit!
6. A good clean Aggie sport!
7. All ready for inspection.

1. Royal escort for Norman Raine.
2. What is so rare as a day in June . . .
3. Down Mexico Way.
4. Waiting for a street car?
5. And legal, too.
6. Preparation for rugged army life

☆

1. What's her name, John?
2. How about a low curve, Andy?
3. A good time was had by all.
4. Props must belong to Universal.
5. 10 p.m. Engineer taps.

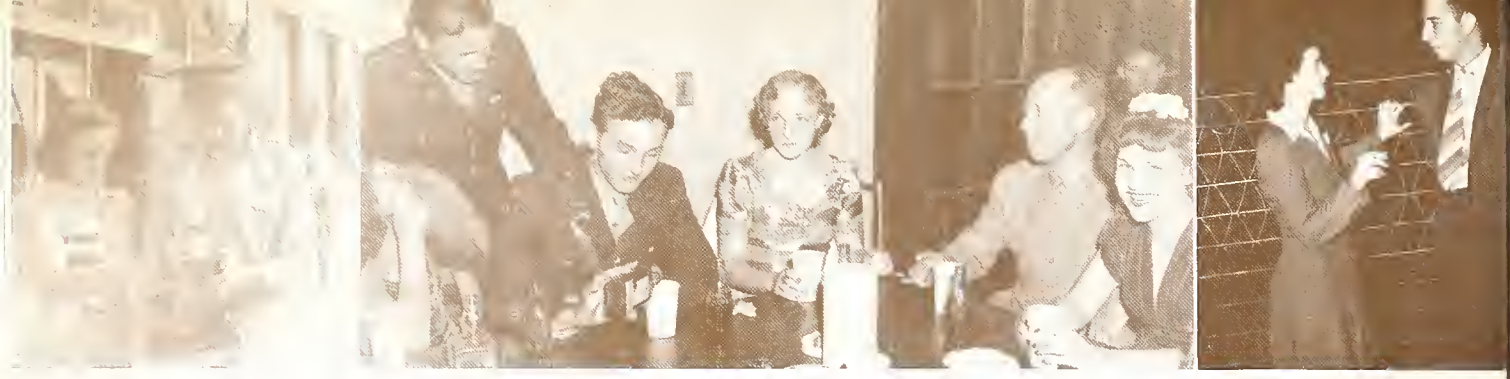

1. Quite a trophy.
2. Major Roberts sees that it's mixed just right.
3. Do you, really . . . Oh, Jerry!

☆

1. Aggie rodeo in full swing.
2. Aggie spirit reigns.
3. The model housewife.
4. We do study occasionally.
5. Future aeros, no doubt.
6. Gobs of bull.
7. Successful SAE meeting.
8. Ain't love grand?
9. Intramural volleyball.

*The President's Home*

*Lawrence Sullivan Ross*

. . . "Sully" to the students.

1. Lt. Col. and Mrs. Hilger enter Kyle Field.
2. Universal Review.

☆

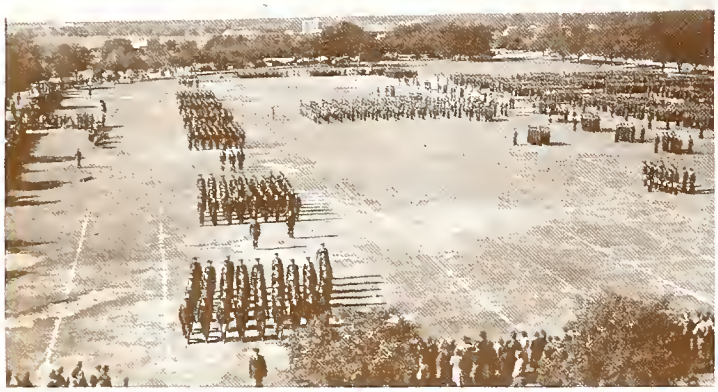

1. Commandos scale 10-foot wall.
2. 18-foot ladder offers no difficulty.
3. Low hurdles to warm up on.
4. There's that ladder again.
5. Which way did he go, George?
6. Must be in a hhurry.

1. Broad jump just a part of Commando training.
2. No place for Mister Five-by-Five.
3. Ugh . . .
4. We used to do this in grade school.
5. Step high, boys.
6. And only halfway through.

☆

1. It did have another end.
2. Good for the leg muscles.
3. Perfect balance or else . . .

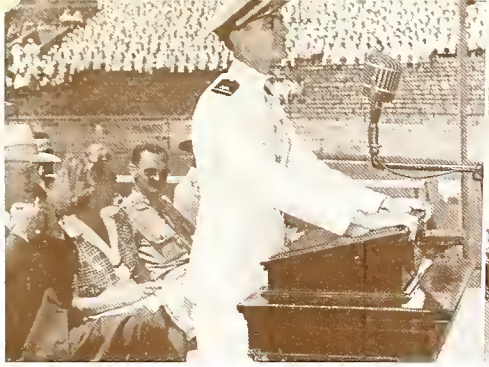
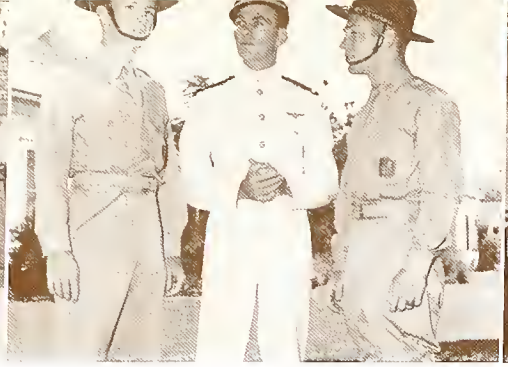

1. Ensign Gay thrills the Aggies and Sailors with his tale.
2. How many Jap planes did you say?
3. Lt. Col. Hilger and J. R. Adams talk it over.

☆

1. Alec Templeton pounds the ivories.
2. Henry Scott playing in one of his milder moods.
3. Double Feature . . .
4. Group of admiring Town Hall assistants with Jean Dickenson.
5. H. V. Kaltenborn lets go with some inside dope.
6. "Swing Low Sweet Chariot" . . . the Jackson Jubilee Singers.
7. Henry Scott goes into one of his acts.

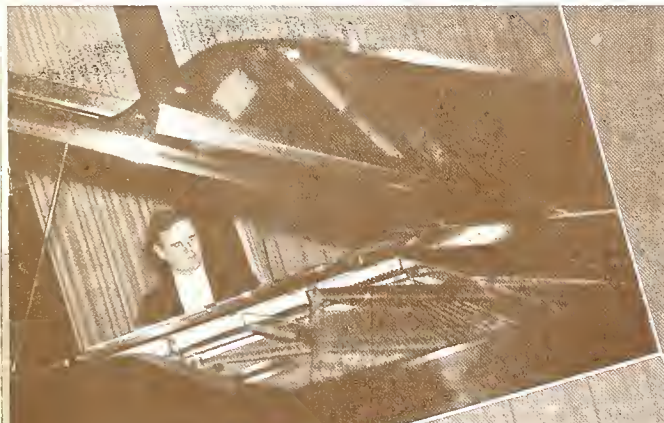
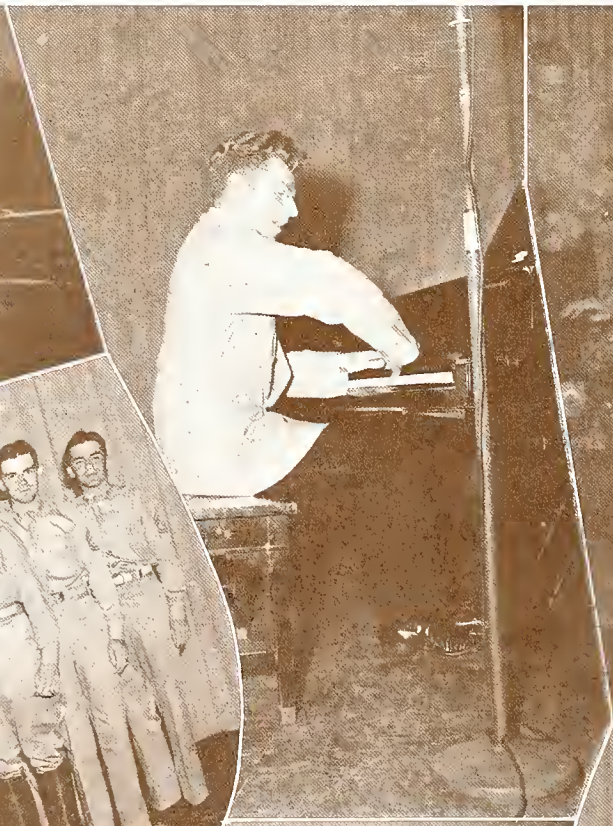

4. I'm sorry, I already have a late date.
5. The Aggieland pinch-hits for Herb Miller at the Engineers' Ball.
6. What—no "C" card?

omposite Ball.

Blues.

*Inside Stairs*

of the Administration Building
. . . pathway to the offices of the Deans.

1. Are you still singing?
2. Something must have been terribly funny.
3. Buck Weirus about to be out-talked by a Marine.

☆

1. 9:20 Special . . . Aggieland style.
2. Just plain "Barber Shop" harmony.
3. Martha and Bill relax between takes.
4. Ruth Tilley—Aggie Day Sweetheart.
5. Sixteen Queens of Battle.
6. Hotard's Bar.
7. I'm gonna mo-o-ove . . . way out on the outskirts of town.
8. Pardon me but you look just like Margie.

*Military Walk*

. . . scene of the Traditional Elephant Walk.

As Rev becomes a star . . .

☆

1. Sound Stage No. 29.
2. Ann Gwynne . . . isn't that enough?
3. Next . . .
4. I hope you don't mind our reading over your shou
5. No, no . . . it's not "Beat the Pants off of Texas."
6. Retreat.

1. Take No. 11.
2. Surely there's something more interesting to do.
3. Ann Gwynne, meet Anne Gwin.
4. Hollywood hopefuls excitedly arriving.
5. Bet you don't make it to the door.
6. What's yell practice coming to?
7. Major O'Driscoll.
8. It's done with mirrors.

☆

1. Ladies' night . . .
2. And I'm just dying to make a screen test.
3. Did Cindy get electrocuted?

Every laddie has his lassie . . . aw, I split it, says Chuck.

☆

1. I wonder if she can dance, too?
2. I'll take sarsaparilla.
3. Jimmie Knight ready to meet trouble.
4. Oh, can you eat out there?
5. It must be good if Mansfield's looking.
6. And so I says to him . . .

*The Grove*

. . . combination of moonlight, sweet music, and beautiful girls.

*Kyle Field*

. . home of the Texas Aggies.

A Traditional Thanksgiving Game Bon Fire . . .
Nero Had Nothing on Universal Pictures.

☆

1. Heave ho!
2. What, none of what the Engineers build yet?
3. Seniors hump at end of traditional Elephant Wall
4. The take . . .
5. Martha and Ann without Chick Hurst for once.
6. Sweethearts of the Aggie Band.

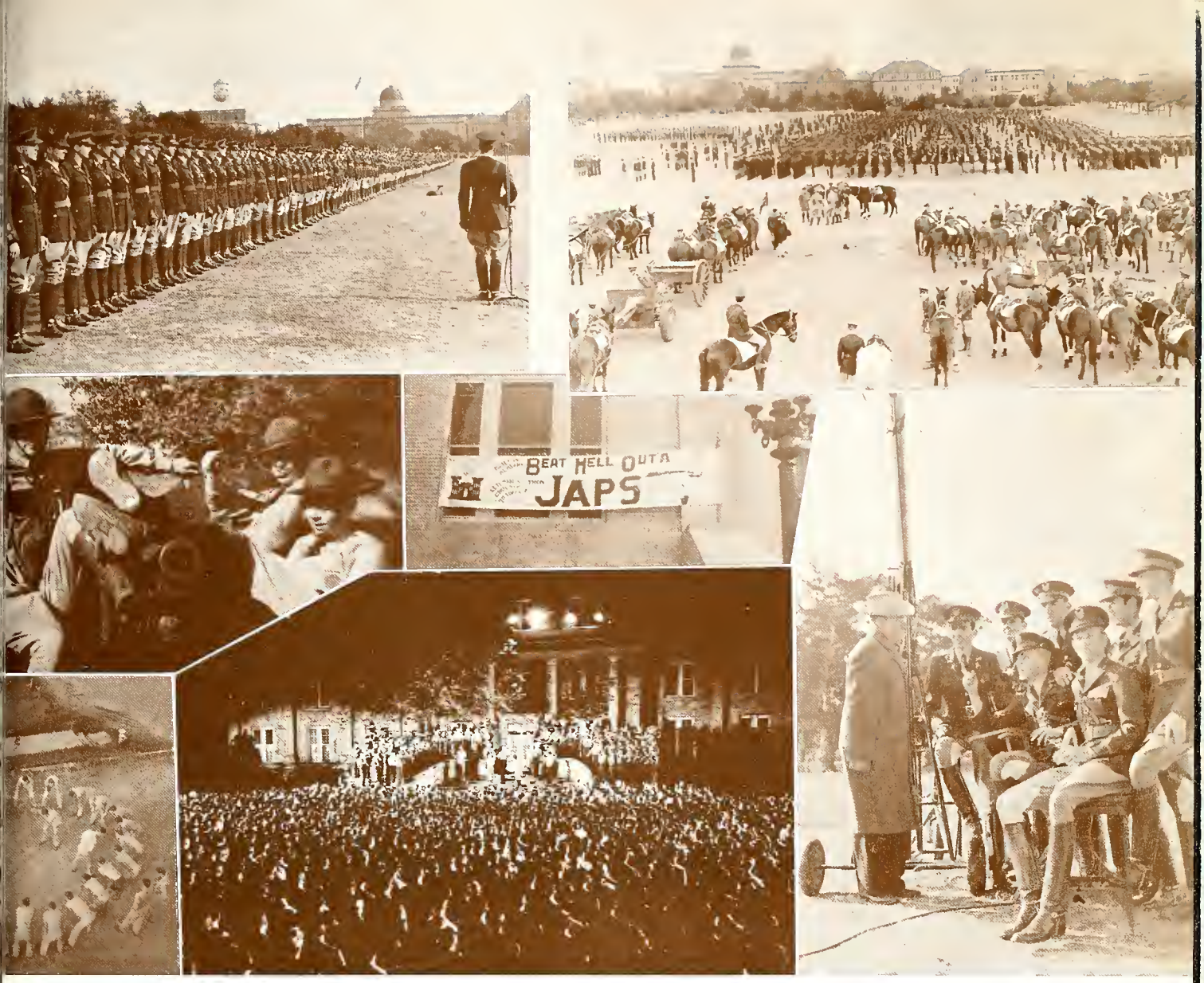


1. If you are in it, this is what you will look like.
2. Corps of Cadets, 5000 strong.
3. Resting up between takes.
4. Aggie spirit!
5. C. C. W. S. freshmen yell under the watchful eye of two sophomores.
6. "We're the twelfth man on that *Fighting Aggie Team!*"
7. Indirect advice to Universal through Winstead.

☆

1. Dean Kyle, Claude Wickard, the Secretary of Agriculture, T. P. Priddie, and W. J. McAnelly talk over the situation.
2. The Cavalry escorts and the F. A. salutes for Wickard.

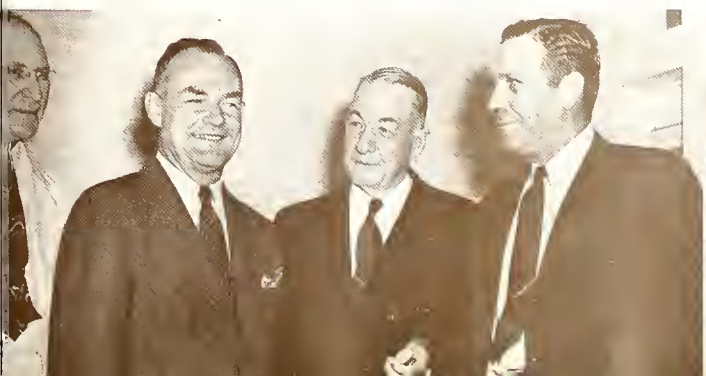

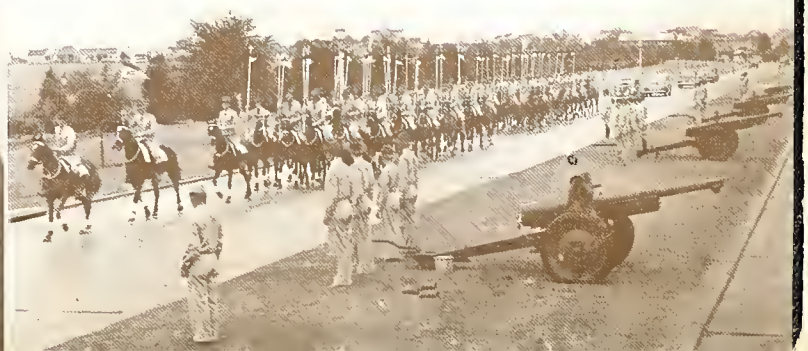

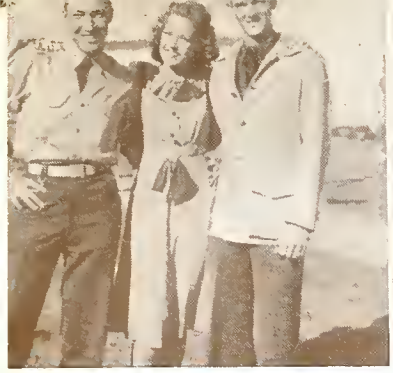

1. James and Morrison beam—O such bright and smiling faces.
2. If your picture has been made with Ann, or Martha, paste it here.
3. Another picture of this sort appears on page 326.
4. Martha stands among the best of them.

☆

1. Red Buchanan and Betty Jane Winkler enjoying each other's company—we hope.
2. Stiff as a board and we don't mean maybe.
3. Special Delivery.
4. Filming Old Army.
5. Ain't "SHE" just adorable.
6. Ikey McCarrell and the Magazine for Men (?).
7. Ann Gwynne attracts the Great Aggie Band.

*Army Distinguished Service Cross*

MAJOR GENERAL GEORGE F. MOORE

Major General George F. Moore was born in Austin, Texas, on July 3, 1887. In 1904 he entered A. & M. He was a second lieutenant of Company B, Infantry, star tackle on the football team, served on the LONGHORN staff, was a member of the Ross Volunteers and the "T" Association. In 1908 he graduated with the degree of Bachelor of Science in Civil Engineering.

General Moore started his career as a second lieutenant of Coast Artillery in 1909. After serving at home and in the Philippines, and having attained the rank of Colonel, he returned to A. & M. to serve as Commandant and Professor of Military Sciences and Tactics in 1937. He will be remembered as one of the Aggies' best loved and respected Commandants.

On April 29, 1942, he was awarded the Distinguished Service Cross and was cited by General Douglas MacArthur for "*extraordinary heroism in commanding harbor defenses in Manila and Subic Bay during the March and April siege of the Philippines; for gallantry in continually visiting the most exposed elements in his command. He repeatedly passed from one echelon to another during sustained hostile attacks, giving encouragement, directing operations, and by his courage and example, inspiring the heroic efforts of his command.*

"*The splendid efficiency and dogged determination of this garrison was largely based on his efficiency, tenacity, and individual courage.*"

# ARMY DISTINGUISHED SERVICE CROSS

*The Distinguished Service Cross, which in the Army is rated second only to the Medal of Honor, had its beginning in an Act of Congress on January 12, 1918. It is to be awarded to persons, "who,—while serving in any capacity with the Army of the United States, distinguish themselves by extraordinary heroism in connection with military operations against an armed enemy."*

*One of the first awards of the Distinguished Service Cross was made on March 18, 1918, to Second Lieutenant John N. Greene, 6th Field Artillery, for driving away a German attacking party which surrounded him after he was wounded.*

*Captain Colin P. Kelley, Jr., received this award posthumously for his heroism in sinking the Japanese battleship, "Haruna" on December 9, 1941. He was the first hero so recognized in this war.*

*There were approximately 6,379 Distinguished Service Crosses won by officers and enlisted men of the Army during the First World War.*

*Recommendations for the award of this decoration as well as the Medal or Honor, the Distinguished Service Medal, and the Army Silver Star are forwarded to the Decorations Board of the War Department, who after careful consideration, decides whether the award is actually given. This decoration may be awarded in the field, however, by commanding generals without being referred to the War Department or to Congress.*

# CLASSES

# SENIORS

DAN R. SUTHERLAND
*President,* Senior Class

## *Senior Class Officers*

ROCKY SUTHERLAND.....President

GUS LINK.....Vice-President

BLAND HARRISON.....Secretary

J. C. DENNY.....Treasurer

JOHN WELLS SMITH.....Historian

BOBBY STEPHENS.....Social Secretary

# SENIORS

ADAMS, JACK H. "Jax"
*AA* Mabank
Age 21; 1st Lt.; 2nd in Command. 2nd Hq. F.A.; Accounting Society; Kaufman County Club.

ADAMS, J. R., JR. "Spook"
*AA* La Feria
Age 21; Capt. B Inf.; Rio Grande Valley Club.

ADAMS, J. W. "Buster"
*Aero* Mertzon
Age 20; 2nd Lt. A Ord.; I. Ae. S.; San Angelo Club.

ADAMS, MOFFATT "Mable"
*Arch* San Antonio
Age 21; A Cav.; Major, 1st Sqn.; Student Welfare Representative; Eng. Council; Spanish Club; Y Cabinet; Pres. of Architectural Society; Sect. and Treas. of Junior Class.

ADKISSON, W. M. "Bill"
*EE* Fayette, Mo.
Age 20; V.-Pres. Y.M.C.A. Cabinet; Scholarship Honor Society, AIEE; Town Hall Ass't.

AGEE, CHARLES D.
*ME* Dallas
Age 20; C Eng.; Capt. Bn. Staff; Pres. SAME; ASME.

ALBRITTON, FORD D. "Deacon"
*LA* Houston
Age 21; Capt. G F.A.; Economics Club; Houston Club; Recreational Officer; Town Hall Asst.; Best Drilled Medal '41.

ALDRICH, KEITH J. "Yank"
*LA* St. Petersburg, Fla.
Age 21; 1st Lt. H Inf.; Economics Club; Brazos County Club; Varsity Baseball.

ALEXANDER, BOB E. "Swoose"
*IE* Scurry
Age 20; Capt. 1st C.H.Q.; Industrial Education Club; Distinguished Student; Student Ass. Eng. Drawing Dept.

ALEXANDER, MARVIN M.
*ME* Fort Worth
Age 21; E Eng.; ASME; Fort Worth Club.

ALFORD, J. P. "Posie"
*Agr* Waelder
Age 21; Capt. D Inf.; Agronomy Society; Peach Creek Club; 18-23 Club.

ALFORD, PHILIP "Phil"
*Ag Ed* Hearne
Age 20; E F.A. Major 2nd Bn.; Pres. Agricultural Education Club.

ALFORD, R. A. "Bob"
*AA* Mumford
Age 20; 2nd Lt. 2HQ F.A.; Marketing and Finance Club.

AMIS, BILL "Wild Willie"
*Geol* Abilene
Age 21; 2nd Lt. Inf. Band; Geology Club.

# SENIORS

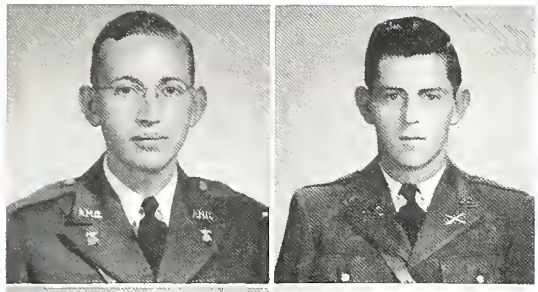
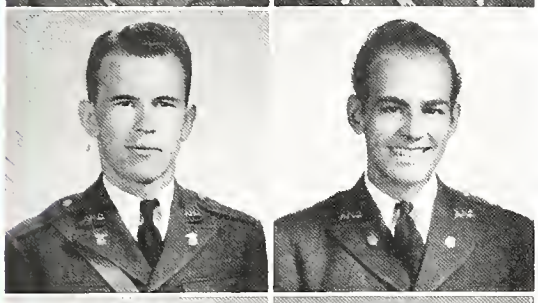
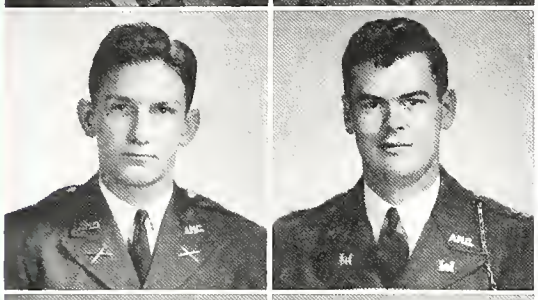
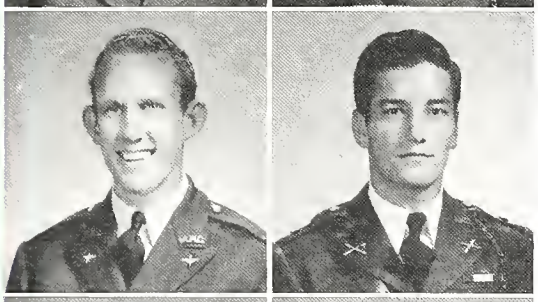
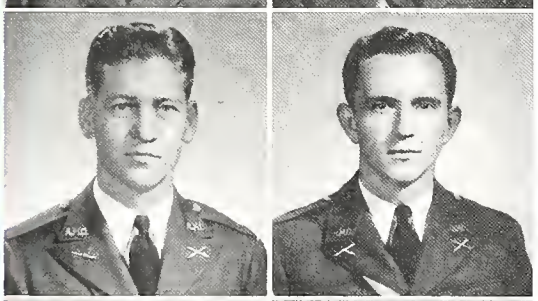
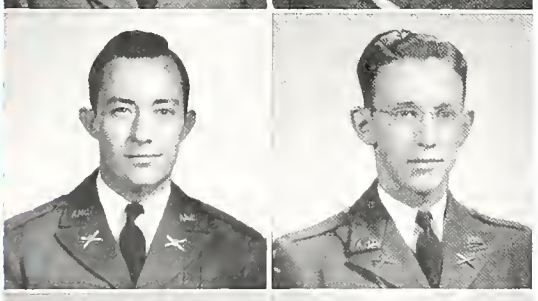
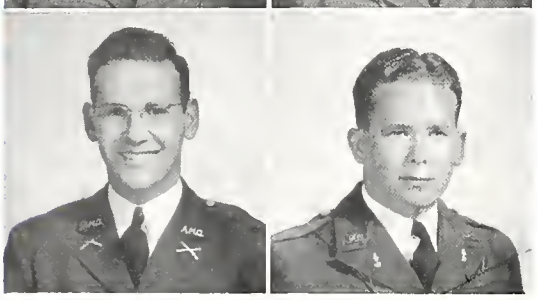

AMMONS, HAROLD L. "Slim"
PH Stephenville
Age 21; Q.M.C.

ANDERSON, G. R. "Satan"
VM Odessa
Age 21; F F.A.; Jr A V M A; Sec.-Treas. Permian Basin Club.

ANTHONY, HAROLD B.
AA Bloomburg
Age 19; Q.M.C.; Accounting Society.

ARMSTRONG, ABBOTT E. "Buck"
AA Houston
Age 19; F.A. Band; Accounting Society; Houston Club.

ASBURY, FLETCHER D.
AA Dallas
Age 21; I F.A.; Circulation Manager Battalion; Marketing and Finance Club; Press Club; Dallas Club.

ASHFORD, FRED, JR. "Jug"
ME Longview
Age 20; D Eng., 1st Lt. 2nd Bn. Staff; SAME; ASME; Pres. Longview Club.

ASHWORTH, J. O. "Otho"
AA Bryan
Age 21; H; Marketing and Finance Club; Economics Club.

ATKINS, C. B. "Clipper"
AA Denton
Age 21; 2nd Lt. I F.A.; Accounting Society; Denton County Club; Distinguished Student.

ATKINS, R. C.
RS Tabor
Age 22; 1st Hdq. F.A.; Rural Sociology Club; Saddle and Sirloin Club.

BABCOCK, CHARLES L. "Charlie"
LA Beaumont
Age 20; A F.A.; Junior Editor Battalion Newspaper; Junior Editor Battalion Magazine; Students Activities Committee; Economics Club; Radio Club; Sec.-Treas. Beaumont Club; YMCA Cabinet; The Vacationists Club.

BAEN, SPENCER R. "Spence"
PME San Antonio
Age 21; Capt. C C.A.C.; ASME; Petroleum Club; San Antonio Club; Scholarship Honor Society; 2nd Freshman Math. Contest; 2nd Freshman Sliderule Contest; Coast Artillery Association Award '42.

BAEUCHLE, ALFRED A. "Mickey"
AA Marlin
Age 21; 2nd Lt. C F.A.; Accounting Society; Falls County Club; Marketing and Finance Club.

BAILEY, CHARLES E. "Jug"
LA Dallas
Age 20; C Inf.; Dallas; Economics Club, 18-23 Club.

BAILEY, EUGENE L. "Gene"
Pet E El Paso
Age 21; B Ord.; Petroleum Engineering Club; Methodist Student Council.

# SENIORS

BAILEY, LEO L. "Dead Eye"
*Hort* Blossom
Age 20; 2nd Lt. E Inf.; Pres. Horticulture Society; Lamar County Club.

BAIRD, JACK A.
*EE* Omaha
Age 21; B S.C. Major Corps Staff; Sec. Student Engineering Council; Scholarship Honor Society; AIEE; Piney Woods Club; Winner Soph Math Contest; Distinguished Student.

BAIRD, JOHN M. "Long John"
*Geol* Houston
Age 21; F F.A.; V.-Pres. Geology Club.

BAKER, ERNEST EDWARD, JR. "Ernie"
*Ch E* Galveston
Age 20; Capt. A C.W.S.; AIChE; Galveston Club.

BALL, DAVID, JR. "Dee"
*LA* Houston
Age 20; G F.A.; Asst. Advertising Mgr. Longhorn '42; Economics Club; Houston Club.

BALL, EMMETT B. "Bear Tracks"
*ME* Liberty
Age 20; 1st Lt. G C.A.C.; V.-Pres. Liberty County Club; ASME.

BALL, RULAND A. "Tooter"
*AH* Uvalde
Age 20; Capt. 3 Hq F.A.; Saddle and Sirloin Club; Block and Bridle Club; Southwest Texas Club.

BALLARD, D. C. "Doc"
*VM* Haskell
Age 20; M Inf.; AVMA; 18-23 Club.

BARNARD, K. R. "Kent"
*Ch E* Amarillo
Age 20; B C.W.S.; AIChE; Duncan Volunteer; Amarillo Club.

BARONCINI, ROBERT LOUIS "Baron"
*LA* Galveston
Age 24; 3rd C.H.Q.; Economics Club; Newman Club; Galveston Club.

BARRETT, JASPER H. "Jap"
*Ch E* Beaumont
Age 21; A C.W.S. Major Bn. Staff; Pres. AIChE; Student Engineers Council; Distinguished Student.

BARTH, CLIFFORD "Cliff"
*Arch E* Kenedy
Age 21; Capt. E Inf.; Architectural Society; ASCE; Pres. Kenedy Club.

BARTH, THOMAS S. "T-Bone"
*CE* Eddy
Age 21; Inf.; ASCE; Football.

BARTON, JACK P.
*Ag Ed* Whitney
Age 18; NM; Reporter Poultry Science Club; Parliamentarian F.F.A. Club.

# SENIORS

BAUML, JOSEPH A. "Joe"
*CE* San Antonio
Age 22; 1st Lt. B Eng.; V.-Pres. ASCE; San Antonio Club; Newman Club.

BEARD, JAMES H. "Jimmy"
*ME* Bryan
Age 20; 2nd Lt. H C.A.C.; ASME; Brazos County Club.

BEASLEY, CHARLES P. "Charlie"
*Ag Ed* Abilene
Age 21; Inf.; F.F.A.; Ag Ed Club; Junior Livestock Judging Team '40-'41.

BEATIE, M. A. "Abie"
*AA* Paris
Age 22; 2nd Hq F.A.

BEAUMONT, DIRK ALBERS "Birddog"
*AA* Port Arthur
Age 20; E Inf.; Recreational Officer; Pres. Port Arthur Club.

BECKLEY, DANN E.
*VM* San Antonio
Age 23; MG Cav.; Jr. AVMA; San Antonio Club.

BELL, PERCY LEE "P. L."
*Agr* Greenville, Miss.
Age 21; Capt. B Q.M.C.; Recreational Officer; Distinguished Student; Agronomy Society; Sec.-Treas. '41, Soc. Sec. '42, Mississippi Valley Club; Scholarship Honor Society.

BENNER, J. R. "Bob"
*Aero* El Paso
Age 19; G C.A.C.; IAeS; El Paso Club.

BENNETT, PAUL M. "P.M."
*Agr* Kerens
Age 22; 1st Lt. D Inf.; Agronomy Society; 18-42 Club; Distinguished Student; Navarro County Club.

BERING, CONRAD "Suds"
*LA* Houston
Age 20; A Q.M.C.; WTAW News Editor; Houston Club.

BEVER, WILLIAM "Bill"
*Ch E* Fort Worth
Age 21; B C.W.S.; Lt. Col. Comp. Regt.; Student Engineering Council; Y Cabinet; Scholarship Honor Society; Distinguished Student; Fort Worth Club; Who's Who.

BILLINGSLEY, ALBERT M. "Al"
*Arch E* Waxahachie
Age 20; Ord.; Architectural Society; Ellis County Club.

BILLINGSLEY, J. C. "Jake"
*Arch E* Pasadena
Age 20; 1st Lt. E C.A.C.; ASCE; Architectural Society; Houston Club.

BLACK, W. R. "Bill"
*AH* Breckenridge
Age 21; Capt. D Cav.; T-Club; Varsity Baseball; Fish Basketball; Sec.-Treas. R.V.; Saddle and Sirloin Club; Block and Bridle Club; Distinguished Student.

# SENIORS

BLACKALLER, E. H. "Ed"
*Pet E* Pearsall
Age 22; 3 Chq; Petroleum Club; AIME; Southwestern Texas Club.

BOLLING, T. J "Chief"
*ME* Edna
Age 21; A Eng. Major 1st Bn.; Pres. ASME; SAME; Engineering Council; Who's Who.

BOOTHE, WM. A. "Bill"
*Pet E* Beeville
Age 22; I Chq; AIME; Petroleum Engineering Club.

BORGSTROM, C. E. "Charlie"
*Aero* Houston
Age 19; 2nd Lt. G C.A.C.; IAeS. Houston Club.

BOWDEN, R. H. "Bob"
*Ch E* El Paso
Age 20; C C.W.S.; AIChE; Distinguished Student; El Paso Club.

BOWIE, WM. H. "Bill"
*Pet E* Dallas
Age 21; Capt. H C.A.C.; Scholarship Honor Society; R.V.; Distinguished Student; AIME; Petroleum Engineering Council; Dallas Club.

BOWNDS, D. C. "Beetle"
*DH* Houston
Age 21; D Cav.

BOYD, E. E. "Lauter"
*AA* Terrell
Age 21; 2nd Lt. C.A.C.; Accounting Society; Sbsia Volunteers; Kaufman County Club.

BRADSHAW, F. M. "Brad"
*ME* Longview
Age 22; 1st Lt. H C.A.C.; V.-Pres. Longview Club. ASME.

BRANDON, P. W. "Bill"
*Ch E* San Benito
Age 20; 1st Lt. C C.W.S.; Sec.-Treas. AIChE; Y Council; Rio Grande Valley Club.

BRAKEBILL, C. H. "Brake"
*AA* Bonham
Age 22; 2nd Lt. 1st Hdq F.A.; Accounting Society; OBB; Bonham Club.

BREAUX, R. A. "Bob"
*EE* Houston
Age 20; 1st Lt. E S.C.; AIEE; R.V.; Houston Club.

BRENNAN, F. M. "Mike"
*VM* Fontana, California
Age 21; C F A.; AVMA.

BRESNEN, K. C. "Kenny"
*LA* Dallas
Age 20; A Cav. Capt. Regt. Staff; Associate Editor Battalion; Scholarship Honor Society; Press Club; Horse Show; Tumbling Team; Distinguished Student; Dallas Club.

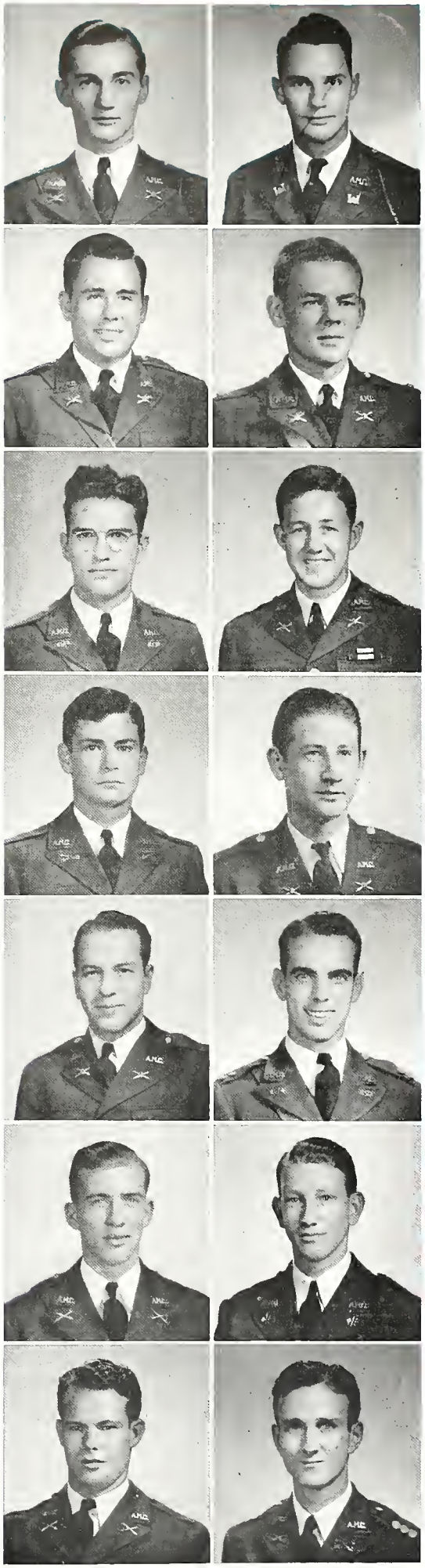

# SENIORS

BRIDGES, L. A. "Porky"
*Ag Ed* Bronte
Age 20; 1st Lt. A Q.M.C.; Press Club; San Angelo Club; Asst. Advertising Manager Battalion.

BRIENT, R. R. "Curly"
*ME* Port Arthur
Age 20; A F.A.; V.-Pres. Port Arthur Club; ASME; Leader of Aggieland Orchestra.

BRIGHT, H. R. "Bum"
*Pet E* Dallas
Age 22; Capt. D C.A.C.; Student Welfare Representative '41; Petroleum Engineering Club; Best Drilled Medal '41; AIMME; Dallas Club; R.V.

BRISCOE, A. C. "Andy"
*AH* Richmond
Age 19; A Q.M.C.; Pres. Fort Bend County Club; Saddle and Sirloin Club; Field Artillery Band.

BROUSSARD, D. L. "Pop"
*CE* Center Point
Age 21; C F.A.; ASCE.

BROWN, ALANSON "Al"
*Agr* Pryor, Oklahoma
Age 21; 1st Lt. B F.A.; Agronomy Society; Scholarship Honor Society; Singing Cadets; Distinguished Student; Y Cabinet.

BROWN, DEWITT C. "Dusty"
*EE* Dallas
Age 22; 1st Lt. B S.C.; AIEE; Dallas Club; Intramural Manager.

BROWN, JACK W. "Hare"
*ME* Wink
Age 21; B Eng. Major Regt. Staff; ASME; SAME; Trans-Pecos Club.

BROWN, HORACE D. "Hoss"
*AH* Rock Springs
Age 21; Capt. H Inf.; Heart of Texas and Mountaineers Club; Pres. '42, Treas. '41 Saddle and Sirloin Club.

BROWN, REAGAN V. "Beasy"
*AA* Henderson
Age 20; G Inf. Capt. Regt. Staff.

BROWN, RODGERS P.
*ME* Dallas
Age 20; 2nd Lt. H C.A.C.; ASME; Dallas Club.

BRUNSON, FRED W. "Bruns"
*ME* Denison
Age 20; 1st Lt. B Ord.; SAME; ASME; Sbisa Volunteers; Distinguished Student.

BRUSH, CARLTON
*EE* Dallas
Age 21; B S.C. Major 1st Bn.; AIEE; Dallas Club; Track Letter '41, '42.

BRYANT, R. L. "Bob"
*ChE* Stanford
Age 19; Capt. C C.W.S.; Student Welfare Representative of Sophomore Class; AIChE.

# SENIORS

BRYANT, W. J. "Soapy"
*LA* Stamford
Age 20; G Inf.; Pres. Sophomore Class.

BUCEK, FELIX "Pep"
*AH* Schulenburg
Age 20; Capt. A Inf.; T-Club; Czech Club; Pres. Fayette County Club; Football '39-'42; Track '39-'42.

BUCHANAN, W. M. "Buck"
*ME* Shreveport, La.
Age 20; 2nd Lt. D F.A.; ASME; Shreveport Club.

BUCY, WILLIAM F., JR. "Bill"
*LA* Brownwood
Age 20; Major Inf. Band; Geology Club.

BURCHFIELD, DEE "Stubby"
*AA* Crandall
Age 26; 2nd Lt. I Inf.; O.B.B.

BURKS, SAMUEL VICTOR, JR. "Bill"
*Ch E* Kingsville
Age 19; C.W.S. Capt. Regt. Staff; Singing Cadets; AIChE.

BURLESON, JOHN T. "Goon"
*LA* Houston
Age 21; B Q.M.C.; Accounting Society; Houston Club; Economics Club.

BURNS, R. E. "Bob"
*CE* Tenaha
Age 22; C C.W.S.; Pres. Tenaha Club; ASCE.

BUTLER, EARL "Bud"
*Agr* Graham
Age 22; 1st Lt. G Inf.; Agronomy Society; Young County Club; South West Crops Team; International Crops Team.

BUTLER, R. W. "Bob"
*CE* Bryan
Age 20; 2nd Lt. 1st Hq. F.A.; ASCE; Brazos County Club; R.V.; Senior Town Hall Asst. '43.

BUTTRILL, WALTER "Curly"
*AA* Houston
Age 20; A Q.M.C.; Marketing and Finance Club; Methodist Student Council; Senior Scout Organization; Houston Club; Y Cabinet.

CABEEN, J. L. "Jimmy"
*VM* Dallas
Age 20; D Inf.; AVMA; Dallas Club; 18-23 Club.

CAMPBELL, A. R. "Bert"
*EE* Houston
Age 20; Hq S.C.; Houston Club; Duncan Volunteers.

CAMPBELL, D. E.
*ME* Richardson
Age 21; 2nd Lt. B C.A.C.; ASME; Sbisa Volunteer.

# SENIORS

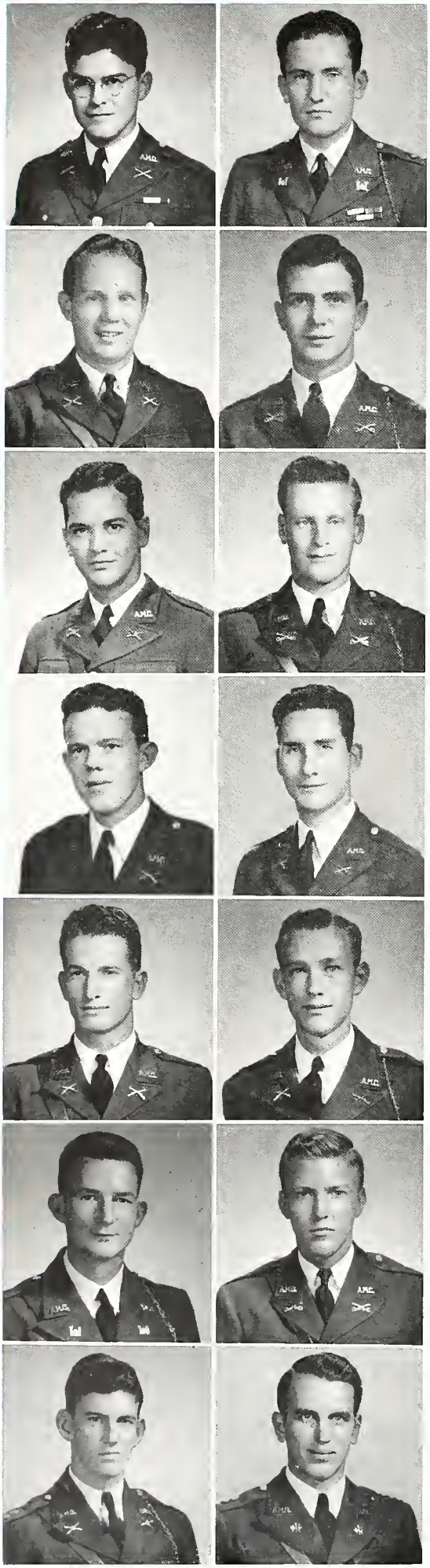

CANTU, PETER "Pete"
*LA* San Antonio
Age 20; A F.A.; Spanish Club; Cosmopolitan Club; Newman Club; Singing Cadets; Distinguished Student; Sec. Architectural Society.

CAPERTON, GENE B. "Cape"
*ME* Shamrock
Age 20; A Eng.; Lt. Col. Eng. Regt.; Sec. Eastern Panhandle Club; Sec. '42, V.-Pres. '43 AIME; ASME; SAME; Engineering Council; Rifle Team; Platoon Leader R.V.'s; Distinguished Student; Who's Who.

CARAWAY, W. B., JR. "Red"
*Ag Ed* Weatherford
Age 20; A F.A.; Scholarship Honor Society; F.F.A.

CARDWELL, WALTER W., JR. "Dusty"
*AH* Luling
Age 21; D Cav. Cadet Colonel; Editor Elect of Agriculturist; Pres. Elect of Scholarship Honor Society; Chairman Student Election Committee; Student Welfare Committee; Student Aid Committee; Pres. Triangle Club; Agricultural Advisory Council; Historian Junior Class; Junior Editor of Agriculturalist; Secretary Y Cabinet; V.-Pres. Junior Y Council; Sec. Saddle and Sirloin Club; Block and Bridle Club; Press Club; R.V.; F.F.A.; Town Hall Assistant; Blue Ridge Scholarship; Distinguished Student. Who's Who.

CARLISLE, CECIL C. "Teet"
*AA* Alice
Age 21; 2nd Lt. E C.A.C.; Marketing and Finance Club; Gulf Coast Club.

CARLSON, DON W. "Don"
*AH* Georgetown
Age 22; Lt. A Cav.; Saddle and Sirloin Club; Block and Bridle Club; Pres. Williamson County Club; Sbisa Volunteers.

CAROTHERS, G. C. "Grover"
*AA* Stamford
Age 20; 1st Lt. C Inf.; Marketing and Finance Club; Rural Sociology Club; Distinguished Student.

CARPENTER, M. B. "Carp"
*DH* Sulphur Springs
Age 21; N.M.; Biology Club; Reporter Kream & Kow Klub; Junior Dairy Cattle Judging Team.

CARPENTER, RUFUS L. "Johnnie"
*AA* Waco
Age 21; 1st Lt. E Inf.; Marketing and Finance Club; Waco and McLennan County Club; 18-23 Club.

CARTER, JACK E.
*AA* Luling
Age 21; 1st Lt. 2nd in Command H Inf.; Accounting Society; Press Club; Triangle Club; Asst. Advertising Manager Battalion.

CARTER, W. C., JR. "Cue-Ball"
*CE* Fordyce, Ark.
Age 23; 2nd Lt. D Eng.; ASCE; SAME; Arkansas Club; Junior Editor Battalion; Sbisa Volunteers; Press Club; Spanish Club.

CASEY, WATT MATTHEWS "Palo"
*VM* Albany
Age 22; MG Cav.; Jr. AVMA; Scholarship Honor Society; Best Drilled Medal '41; Distinguished Student.

CASSO, R. R. "Toro"
*ME* Laredo
Age 20; ASME; Cosmopolitan Club; Pres. Laredo Club.

CHACHERE, CLARENCE W.
*EE* Houston
Age 21; Capt. B S.C.; AIEE; Houston Club; Best Drilled Medal '41.

# SENIORS

CHALMERS, W. H — "Chuck"
*AA* — Houston
Age 22; G F.A.; Major Corps Staff, Head Yell-Leader '43; Junior Yell Leader '42; Pres. '43, Sec. '42 Houston Club; Marketing and Finance Club; Who's Who.

CHAMPION, JOHN W. — "Champ"
*DH* — Decatur
Age 19; N.M.

CHAPMAN, JAMES T. — "Jimmy"
*CE* — Karnes City
Age 20; Capt. I Inf.; ASCE.

CHAPMAN, KENDALL T. — "Pudgie"
*IE* — Waco
Age 21; 2nd Lt. Inf. Band; Waco Club; Industrial Education Club.

CHATHAM, RUSSELL L. — "Russ"
*Ch E* — Baird
Age 21; 1st Lt. B Ord.; AIChE; Scholarship Honor Society; Battalion Sports Staff; Recreational Officer PH 15.

CHEATHAM, PAUL P., JR. — "Chic"
*AA* — Little Rock, Arkansas
Age 20; 1st Lt. F F.A.; Marketing & Finance Club; Little Rock Club; Varsity Football; Pres. Canterbury Club.

CHERRY, H. H.
*Aero* — Dallas
Age 20; 1st Lt. D Cav.; IAeS, Distinguished Student.

CHILDS, B. O., JR. — "Pat"
*CE* — Fort Worth
Age 20; 2nd Lt. D C.A.C.; ASCE; Fort Worth Club; R.V.

CHUNN, LUTHER P.
*Pet E* — Fort Worth
Age 21; 2nd Lt. A C.A.C.

CLARK, ASHLEY — "Plummer"
*VM* — Fort Worth
Age 23; Capt. 2nd Sqn. Staff; Ross Volunteer; Jr. AVMA; Fort Worth Club.

CLARK, G. W.
*Aero* — Houston
Age 20; 2nd Lt. F.A. Band; Vice Chairman IAeS; Student Engineering Council; Houston Club; Fort Worth Club.

CLARK, L. H. — "Howard"
*ME* — Houston
Age 21; A C.A.C.; ASME.

CLAYTON, P. A. — "Tennessee Kid"
*VM* — Bailey, Tenn.
Age 21; 2nd Lt. C Cav.; Jr. AVMA; Pres. Mississippi Valley Club.

CLEMONS, H. C. — "Woodie"
*Ag Ed* — Bartlett
Age 21; 1st Hq. F.A. Capt. Regt. Staff; Reporter Agricultural Education Club; V.-Pres. Williamson County Club; Scholarship Honor Society; Distinguished Student; Headwaiter Duncan Hall.

# SENIORS

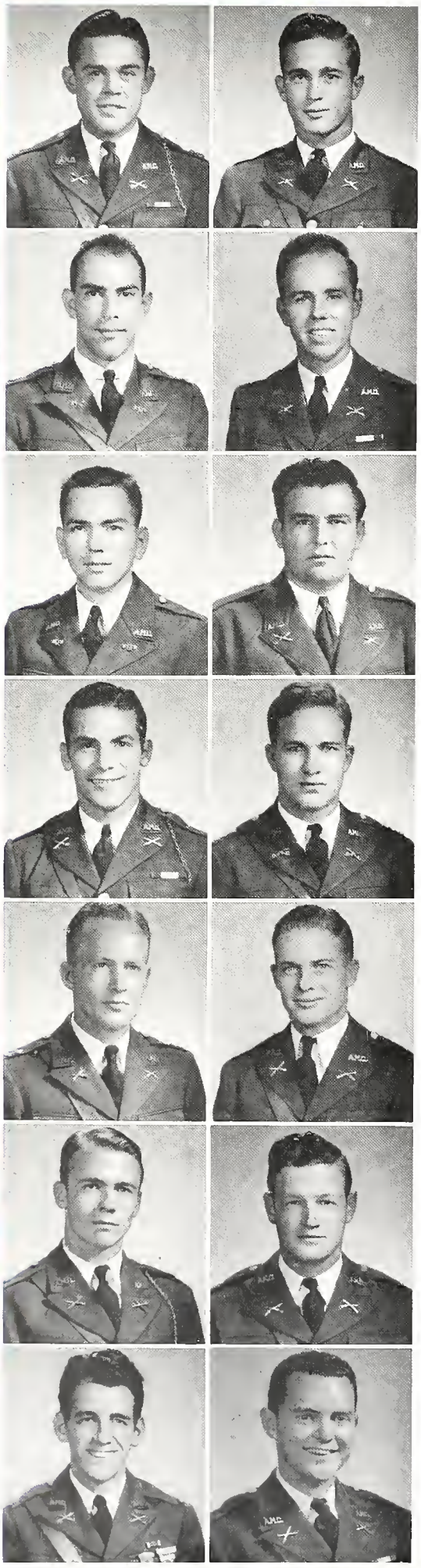

CLINE, DEANE T. "D. T."
*VM* Amarillo
Age 22; 1st Lt. 2nd in Command M.G. Cav.; Jr. AVMA; Student Representative; Amarillo Club; Sbisa Volunteers; Distinguished Student.

CLORE, WALTER L. "Danny"
*AA* Brownsville
Age 21; E C.A.C.; Accounting Society; Rio Grande Valley Club; Freshmen Tennis.

CLUTTER, J. E. "Doc"
*Ch E* San Antonio
Age 22; 2nd Lt. A C.W.S.; ACS; AIChE; San Antonio Club; Cryptography Club; O.B.B.

COFER, D. B., JR.
*LA* College Station
Age 20; F C.A.C. Major Regt. Staff; Editor the Battalion; Press Club; Scholarship Honor Society; Brazos County Club; Who's Who.

COFFEY, GEO. E. "Uncle Bud"
*Chem* Dallas
Age 21; A C.W.S.; Fellowship Chemistry Department; Jr. A.C.S.; Dallas Club; Fencing Club.

COKER, J. W., JR. "Jimmy"
*AA* San Antonio
Age 21; F F.A.; Newman Club; Marketing & Finance Club; San Antonio Club.

COKINOS, MIKE P. "Ironman"
*Pre-Med* Beaumont
Age 23; 2nd Lt. H F.A.; Pres. Beaumont Club; Boxing Club; T-Club; Pre-Med Club; Recreational Officer; O.B.B.; Boxing Championship '41; Handball Championship '40; Basketball.

COLDWELL, COLBERT "CoCo"
*AA* El Paso
Age 21; Capt. C Cav.; V.-Pres. Marketing & Finance Club; R.V.; El Paso Club.

COLLINS, CLAYTON "Rip"
*Pre-Med* Corsicana
Age 21; L Inf., Lt. Col. Inf. Regt.; Pres. Inter Church Council; Secretary Cosmopolitan Club; Y.M.C.A. Council; Pre-Med Society; Navarro County Club.

COLLINS, THOMAS H. "Tommy"
*Pre-Med* Mineral Wells
Age 22; H Inf. Capt. 2nd Bn. Staff; V.-Pres. '42, Pres. '43 Singing Cadets; Sec. Bell County Club; Palo Pinto Club; Pre-Med Society.

CONGER, JACK "Cactus Jack"
*RS* Uvalde
Age 20; 2nd Lt. F F.A.; Southwest Club; R.V.; Saddle and Sirloin Club.

CONNOR, C. E.
*Ag Ed* Daingerfield
Age 21; Inf.; F.F.A.

COOK, RUSSELL T. "Cookie"
*CE* Punta Santiago, Puerto Rico
Age 25; 3rd Hq. F.A.; Major Corps Staff; Pres. Puerto Rico Club; ASCE; Cosmopolitan Club; Spanish Club; Capt. Pistol Team; Sec.-Treas. Rifle Team; Minor T; Camera Club.

CORDUA, HARRY ANTHONY "Stinky"
*LA* San Juan del Sur, Nicaragua
Age 20; D F.A.; Newman Club; Cosmopolitan Club; Inter-American Discussion Club; Accounting Society; Geology Club; Y Cabinet; Pres. Club de Las Tres Americas; Battalion Staff; Assistant Artist Battalion Magazine.

# SENIORS

COSBY, JOHN W., JR. "Windy"
*AA* Beeville
Age 21; 2nd Lt. C C.A.C.; Marketing and Finance Club;; Gulf Coast Club; Biology Club.

COX, DWIGHT J.
*CE* Elkhart
Age 22; B Ord.; ASCE; Distinguished Student.

COX, JOHN T. "Johnnie"
*ME* Houston
Age 20; B C.A.C. Major 1st Bn.; V.-Pres. Houston Club; ASME; Best Drilled Medal B C.A.C. '41; Distinguished Student; R.V.

COX, WESTON
*AH* San Angelo
Age 20; 2nd Lt. D Cav.; San Angelo Club; Saddle and Sirloin Club; Block and Bridle Club.

CRAWFORD, G. W. "Wash"
*IE* Kerens
Age 22; N.M.; Industrial Education Club; Navarro County Club.

CREW, HENRY, JR. "Webfoot"
*Fish and Game* Orange
Age 20; D Cav.; Recreational Officer; Fish and Game Club; Fish Baseball; R.V.

CRIPPEN, D. A. "Crip"
*VM* Minneapolis, Minn.
Age 23; Capt. H.Q. Cav.; Jr. AVMA.

CRIST, G. E. "Pud"
*CE* Channelview
Age 20; A Ord.; Pres. Channelview Club; ASCE; OODC.

CROWDER, C. L. "Charlie"
*ME* San Antonio
Age 20; 2nd Lt. E F.A.; ASME; San Antonio Club; R.V.

CROWN, PHILIP "Philthy"
*Arch* Dallas
Age 19; H C.A.C.; 1st Lt. Bn. Staff; Staff Photographer Student Publications; Engineering Council; Press Club; Reporter Architectural Society; ASCE; Dallas Club; Pres. College Camera Club; Distinguished Student.

CROZIER, B. B. "Big Boy"
*Agr* Wælder
Age 22; B Cav.; Agronomy Society.

CROZIER, MILVERN L. "Chick"
*Agr* Wælder
Age 20; 2nd Lt. I Inf.; Agronomy Society.

CROZIER, W. V.
*AH* Wælder
Age 21; 1st Lt.; 2nd in Command C Inf.; Pres. Peach Creek Club; Intramural Manager; Saddle and Sirloin Club; Block and Bridle Club.

CRUTCHER, MARVIN LEE, JR. "Crutch"
*VM* Sedalia, Mo.
Age 21; M.G. Cav.; Jr. AVMA.

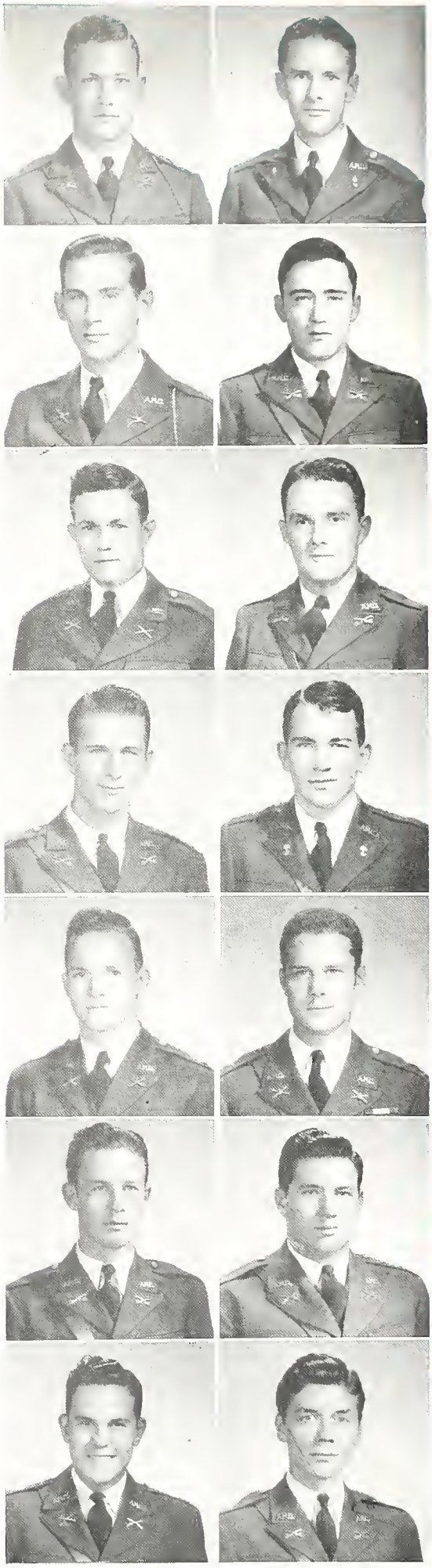

# SENIORS

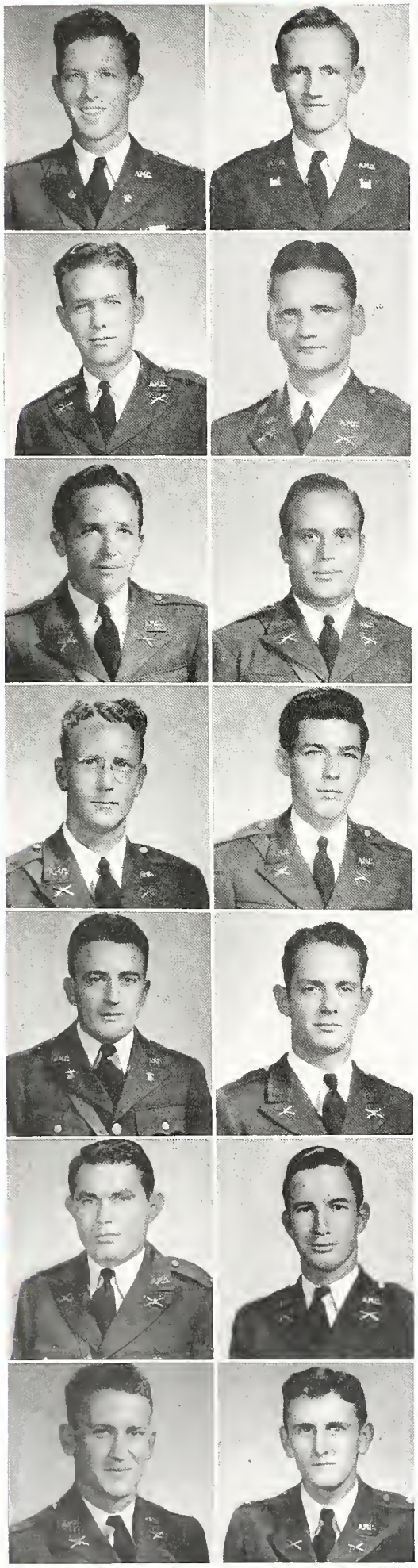

CULBERSON, O. L. "Cubby"
*Ch E* Luling
Age 21; Capt. Inf. Band; AIChE; Triangle Club; Distinguished Student.

CULLUM, T. A. "Tom"
*CE* Dallas
Age 21; ASCE; Dallas Club; Sbisa Volunteer.

CUMBIE, E. M. "Ed"
*AH* Bronte
Age 20; 2nd Lt. C Inf.; V.-Pres. San Angelo Club; Saddle and Sirloin Club; Block and Bridle Club; Junior Livestock Judging Team.

CUNNINGHAM, JAMES M. "Jim"
*AA* Whitesboro
Age 22; 1st Lt. A Inf.; Marketing and Finance Club; Grayson County Club; Ross Volunteers.

CUPPLES, ZEDLER C. "Zed"
*CE* Tyler
Age 23; 2nd Hq. F.A.; ASCE; Tyler Club; Distinguished Student.

CURE, WAYNE
*RS* Gilliland
Age 23; A Inf.; T-Club; Letterman Football.

CURL, PEARSTON "Killer"
*Fish and Game* Fort Worth
Age 21; C Inf.; Fish and Game Club; United Science Club; Fort Worth Club.

CURTIS, MAURY W. "Weasel"
*PME* St. Louis, Mo.
Age 21; A C.A.C.

DALBY, FREDERICK B. "Cowboy"
*AH* Aspermont
Age 25; Q.M.C.; Sweetwater Club; Saddle and Sirloin Club; Block and Bridle Club.

DANKLEFS, JAMES THEODORE "Ted"
*AH* Garwood
Age 21; B Q.M.C.; Distinguished Student; President AMAC; Social Sec. Colorado County Club; Rural Sociology Club.

DANIEL, J. M. "Jimmie"
*ME* Houston
Age 21; 1st Lt. H C.A.C.; ASME; Houston Club.

DARDEN, JACK M.
*Ento* Harlingen
Age 20; 2nd Lt. C Inf.; Rio Grande Valley Club; 18-23 Club; Entomology Club.

DAVID, LEROY V.
*ME* Eunice, La.
Age 21; A C.A.C.; Southwest Louisiana Club.

DAVIS, DEAN M.
*Agr* Farmersville, La.
Age 19; Capt. F.A. Regt. Staff; Agronomy Society.

# SENIORS

DAVIS, FRANK B.
*Pet E* — Gainesville
Age 22; B Ord; AIME; Cooke County Club.

D'AVY, CLAYTON J.
*Arch* — Opelousas, La.
Age 21; E Inf.; Arch. Society; Spanish Club; Corps Rifle Team; Engineer's Rifle Team; Pres. Louisiana Club.

DECKER, JOHN LAMAR — "Jack"
*Aero* — Temple
Age 21; 2nd Lt. D F.A.; 1AeS; R.V.; Press Club; Junior Editor Battalion; Bell County Club.

DECKER, HOWARD E. — "Red"
*ME* — El Paso
Age 20; D C.A.C.; ASME; El Paso Club.

DE LA TORRE, A.
*ME* — Mexico City, O.F.
Age 22; ASME; Newman Club.

DENNEY, J. C. — "Little Man"
*CE* — Italy
Age 22; B Eng. Major Regt. Staff; ASCE; Scholarship Honor Society; SAME; Junior Y Council; Gulf Coast Club; Sbisa Volunteers; Distinguished Student; Treas. Senior Class; Pres. Engineer's Council; Ellis County Club; Who's Who.

DENNINGTON, J. F. — "Dink"
*AA* — Abilene
Age 21; 1st Lt. A Q.M.C.; Accounting Society; Economics Club; Biology Club; Marketing and Finance Club; Abilene Club.

DENNIS, GARLAND E. — "Pete"
*AA* — Waco
Age 20; 1st Lt., 2nd in Command, M Inf.; Distinguished Student; Marketing and Finance Club. Intramural Manager; McLennan County Club.

DICKERSON, H. W. — "Dick"
*CE* — San Antonio
Age 21; Capt. 2nd Hq. F.A.; ASCE; Best Drilled Medal 2 Hq. F.A.; Caldwell Trophy '42; San Antonio Club.

DIXON, SAM BRISCOE — "Red"
*Arch E* — Houston
Age 21; E Eng. Capt. Regt. Staff; Rifle Team; ASCE; Architectural Society; Houston Club.

DIXON, WILLIAM B. — "Munchskin"
*AA* — Wichita Falls
Age 20; F F.A.; Pres. Wichita Falls Club; Y Cabinet; Marketing and Finance Club; Intramural Manager.

DORAN, WILLIAM H., JR. — "Bill"
*Pet E* — San Antonio
Age 21; D C.A.C.; 2nd Lt. Bn. Staff; AIME; Student Engineer's Council; Pres. Petroleum Club; San Antonio Club.

DOWLING, W. I. — "Dick"
*Chem* — Houston
Age 21; 2nd Lt. E C.A.C.; Houston Club.

DOWNING, RICHARD — "Dick"
*Ch E* — Dallas
Age 21; 1st Lt. G C.A.C.; Junior Student Welfare Representative; Sbisa Volunteers; Dallas Club.

# SENIORS

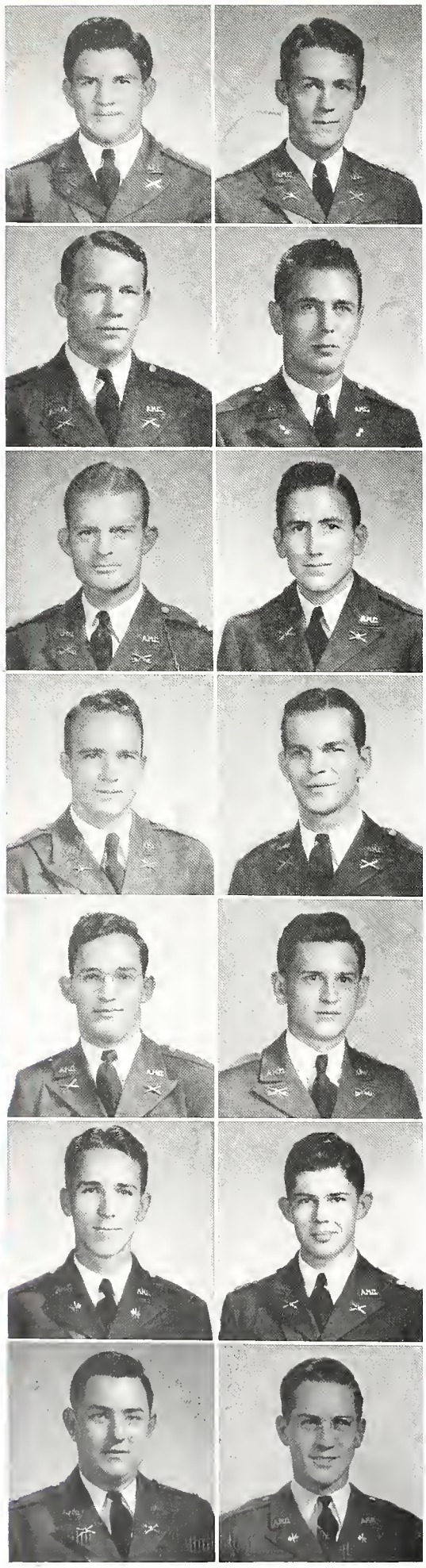

DRAKE, KYLE N. "Duck"
*AH* Laredo
Age 20; N.M.; D F.A.; Laredo Club; Saddle and Sirloin Club; Fish Football; Block and Bridle Club.

DREISS, WILLIAM F. "Bill"
*ME* San Antonio
Age 20; B C.A.C.; Capt. Regt. Staff; ASME; San Antonio Club; Y Cabinet; V.-Pres. Fish Class; Distinguished Student; Fish Baseball.

DRIVER, ERNEST K. "Sledge"
*AH* Terrell
Age 20; I Inf.; Kaufman County Club; Saddle and Sirloin Club.

DRIER, C. H., JR. "Charlie"
*Ch E* Dallas
Age 24; Ord.; AIChE; Dallas Club.

DRISKILL, GEORGE W. "Pop"
*RS* Vinita, Okla.
Age 24; Lt. Col. Cav. Regt.; Pres. Rural Sociology Club; Fish and Game Club; Oklahoma Club; 18-23 Club; Horse Show; Distinguished Student; Who's Who.

DuBOSE, WILLIAM SHELTON "Bill"
*ME* Fort Worth
Age 20; 2nd Lt. C C.A.C.; Pres. Fort Worth Club; ASME; Sbisa Volunteer.

DUKE, THOMAS A., JR. "Tommy"
*LA* Mont Belview
Age 23; D C.A.C.; Capt. E R.C.; Accounting Society; Economics Club.

DUPREE, BENNY "Dupe"
*RS* Fort Worth
Age 21; F F.A.; Fort Worth Club; Rural Sociology Club.

DWELLE, EDWARD D. "Ned"
*VM* Balboa Heights, Canal Zone
Age 23; F.A.; AVMA; Dallas Club; Cosmopolitan Club; Swimming Team; Water Polo Team.

DYE, MORRIS N.
*Ag Ed* Goliad
Age 21; 2nd Lt. MG Cav.; Agricultural Education Club; 18-23 Club; Distinguished Student.

DYER, ROBERT C., JR.
*EE* Fort Worth
Age 21; B S.C.; Fort Worth Club.

EADS, RALPH, JR.
*ME* Robstown
Age 21; Capt. F C.A.C.; ASME; Gulf Coast Club; Tennis Team '40, '41.

EARNHEART, BILLIE GLEN "B.G."
*ME* Whitewright
Age 20; 2nd Lt. C C.A.C.; V.-Pres. Grayson County Club; ASME.

EBENSBERGER, A. C. "Pinkey"
*EE* Boerne
Age 20; HQ SC; AIEE.

# SENIORS

EBERHARDT, CHARLES A. "Charley"
*Arch* Cuero
Age 22; D Inf.; Architectural Society; Cuero Club.

EBERSPACHER, LEWIS "Ebey"
*Land* Houston
Age 22; F.A. Band; V.-Pres. Landscape Club; Assistant Editor Agriculturalist; Houston Club; Baptist Student Union.

EBERSPACHER, L. H. "Lou"
*EE* Angleton
Age 20; Capt. D S.C.; Brazoria Club; AIEE.

EDDINS, W. N. "Bill"
*Aero* San Antonio
Age 21; 2nd Lt. D Eng.; SAME; IAeS; San Antonio Club.

EDWARDS, C. V. III
*Ch E* Dallas
Age 21; B C.W.S.; AIChE; Dallas Club; Duncan Volunteer.

EDWARDS, H. K., JR. "Spook"
*Pet E* Crowell
Age 21; N.M.; AIME.

EDWARDS, K. J., Jr. "Kenny"
*LA* College Station
Age 20; A F.A.; Economics Club; Accounting Society; Horse Show '41; R.V.

ELLIOTT, THOMAS E. "Tom"
*Ch E* Fort Worth
Age 22; 1st Lt. B Ord. Bn. Staff; Fort Worth Club; AIChE.

ELLIS, W. FRANK "Turk"
*Ch E* Terrell
Age 20; 1st Lt. A C.W.S.; AIChE; Kaufman County Club.

ELLSBERRY, SAMUEL A., JR. "Sam"
*ME* Dallas
Age 20; D F.A. Capt. Bn. Staff; ASME; Dallas Club; Y Cabinet; Distinguished Student.

ELMORE, JAMES V. "Jim"
*AA* Dallas
Age 22; B Q.M.C.; Accounting Society; Dallas Club.

EMMERT, JOHN A.
*Pre-Med* Dallas
Age 20; 3rd C.H.Q.

ERLUND, OTHEIL J. "Swede"
*Fish and Game* Crosby
Age 22; F Inf. Capt. F R.C.; V.-Pres. Fish and Game Club; Houston Club; Singing Cadets; Ex. 4-H Club; United Science Club.

ESMOND, K. E. "Ken"
*CE* Lamesa
Age 20; 2nd Lt. F Eng.; ASCE.

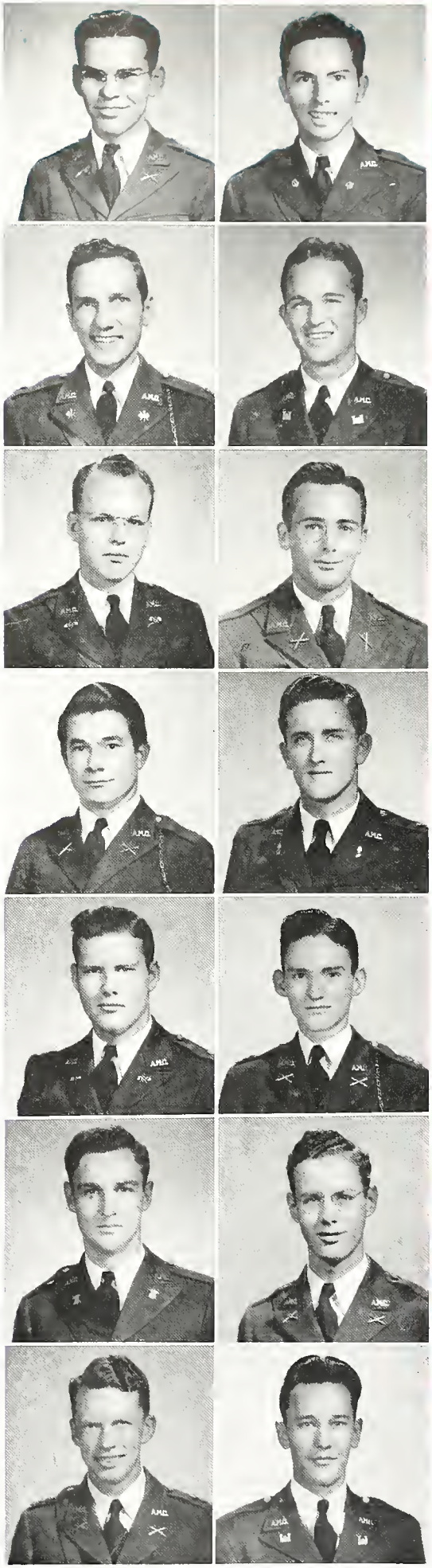

# SENIORS

ESSER, EDWARD F., JR. "Ed"
*ME* Houston
Age 20; 1st Lt., 2nd in Command, E F.A.; ASME; Houston Club; R.V.

FALLWELL, FRANK X. "Fuzzwell"
*CE* Dallas
Age 21; 2nd Lt. F Eng.; ASCE; Dallas Club; Newman Club; O.B.B.; SAME.

FANNIN, CAM L. "Dusty"
*AA* Marlin
Age 21; C F.A.; Marketing and Finance Club; Falls County Club; 18-23 Club; Economics Club; Singing Cadets; Tumbling Team; Accounting Society.

FARBER, EARL M. "Farb"
*Ch E* Houston
Age 21; AIChE; Houston Club.

FERGUSON, B. M. "Bill"
*CE* Shreveport, La.
Age 20; 2nd Lt. E F.A.; ASCE; Shreveport Club.

FERGUSON, GEORGE H., JR. "Ferg"
*ME* Baytown
Age 19; C C.A.C.; Pres. Tri-Cities Club; ASME; Recreational Officer; Sbisa Volunteer; Sailing Club; Press Club.

FERGUSON, JAMES P. "Pat"
*ME* Palestine
Age 21; A F.A.; ASME.

FERGUSON, SAM H.
*Agr* Howe
Age 22; A Q M.C.; Sec. Agronomy Society; Grayson County Club.

FISHER, JOE E., JR. "Big Joe"
*ME* Victoria
Age 21; 1st Lt. C C.A.C.; ASME; Victoria Club; Sbisa Volunteers.

FLOWERS, BRAULIO T. "Bo"
*ME* Port Arthur
Age 21; 1st Lt, 2nd in Command, E Eng.; Intramural Manager; ASME; SAME; Port Arthur Club.

FOSTER, WILLIAM H. "Bill"
*Ch E* Fort Worth
Age 20; B Inf.

FOWLER, THOMAS W.
*AH* Wichita Falls
Age 20; B Cav. 1st Lt. Sq. Staff; Student Welfare Representative; Saddle and Sirloin Club; Block and Bridle Club; Wichita Falls Club.

FRANKLIN, CLYDE CLAYTON "C Square"
*CE* Rockdale
Age 20; B Ord.; ASCE; Junior Editor Battalion; Pres. Milam County Club; Managing Editor Battalion; Press Club; Cotton Ball Reporter.

FRANKLIN, W. C. "Bill"
*Ch E* Dallas
Age 19; A C.W S. 1st Lt. Bn. Staff; AIChE; Dallas Club.

# SENIORS

FREEMAN, TANNER H., JR. "Tanner"
*CE* San Antonio
Age 21; 2nd CHQ; Assistant Editor Battalion Magazine; ASCE; Press Club; San Antonio Club.

FRIEDRICH, H. M. "Freddy"
*RS* Austin
Age 20; B F.A.; V.-Pres. Rural Sociology Club; Bell County Club.

FRITSCH, J. R.
*AH* Fayetteville
Age 21; Capt. M Inf.; Saddle and Sirloin Club; 18-23 Club; Fayette County Club; Junior Meats Judging Team.

FRY, EDWARD "Flying Freddie"
*CE* Brownsville
Age 24; 1st Lt., 2nd in Command, A Eng.; ASCE; SAME; Rifle Team.

FRYMIRE, GEORGE L. "Fry"
*ME* Dallas
Age 20; 2nd Lt. C C.A.C.; Treas. Newman Club; ASME; Twilight League Softball; Dallas Club.

FUHRMANN, FRED F. "Fred"
*AA* Fredericksburg
Age 21; A Q.M.C.; Heart of Texas Club.

FUQUA, P. F. "Port"
*AH* Amarillo
Age 21; 2nd Lt. G Inf.; Amarillo Club; O.B.B.

GALLOWAY, WILLIAM JEFFERSON "Bill"
*ME* Throckmorton
Age 21; A F.A., Lt. Col. Corps Executive; Pres. Scholarship Honor Society; ASME; V.-Pres. Throckmorton Club; Field Artillery Medal; Freshman and Sophomore Scholarship Honor Society Award; D.A.R. Award. Honor Man of Class; Town Hall Assistant; Y Cabinet; Distinguished Student; Who's Who.

GANDY, WILLIAM S. "Bill"
*AH* Robstown
Age 20; Q.M.C.; Saddle and Sirloin Club; Gulf Coast Club; Block and Bridle Club.

GATES, ROY P. "Moe"
*LA* Fulshear
Age 21; 1st Lt. H F.A.; Pres. Economics Club; Distinguished Club.

GEDNEY, WILLIAM R. "Bill"
*Arch E* Houston
Age 20; 2nd Lt. A Eng.; Houston Club.

GEORGE, VAN T., JR. "Bill"
*RS* Hillsboro
Age 19, NM; Sec. Rural Sociology Club; Hill County Club.

GERRITY, JOHN F. "Buddy"
*CE* San Antonio
Age 20; 1st Lt., 2nd in Command, A F.A.; ASCE; Pres. San Antonio Club; Recreational Officer.

GIBSON, W. F. "Hoot"
*AH* San Antonio
Age 20; 2nd Lt. E F.A.; Horticulture Club; San Antonio Club

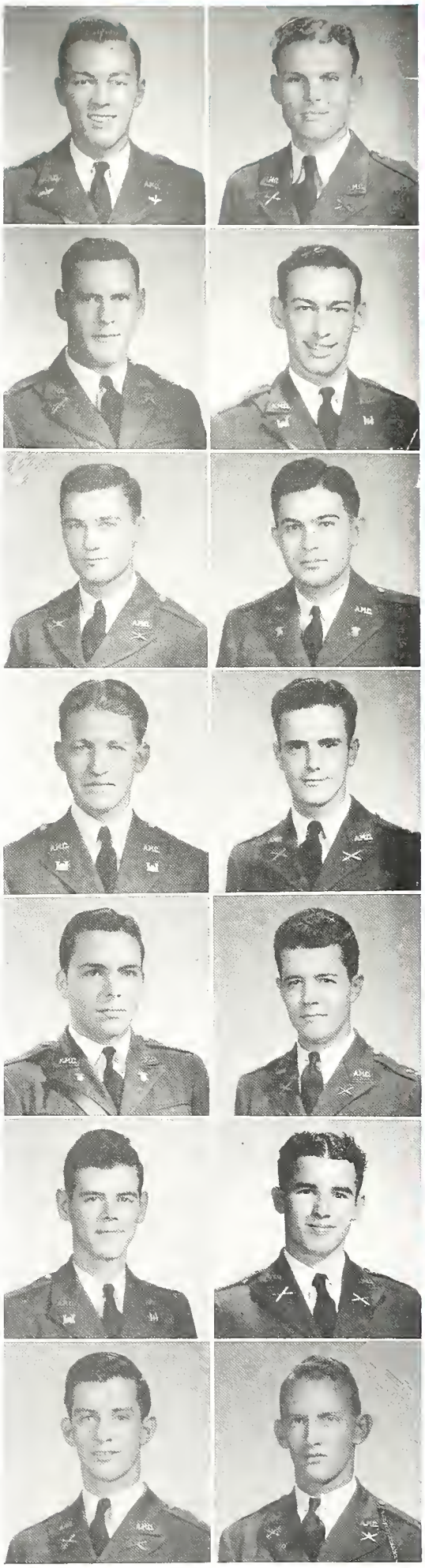

# SENIORS

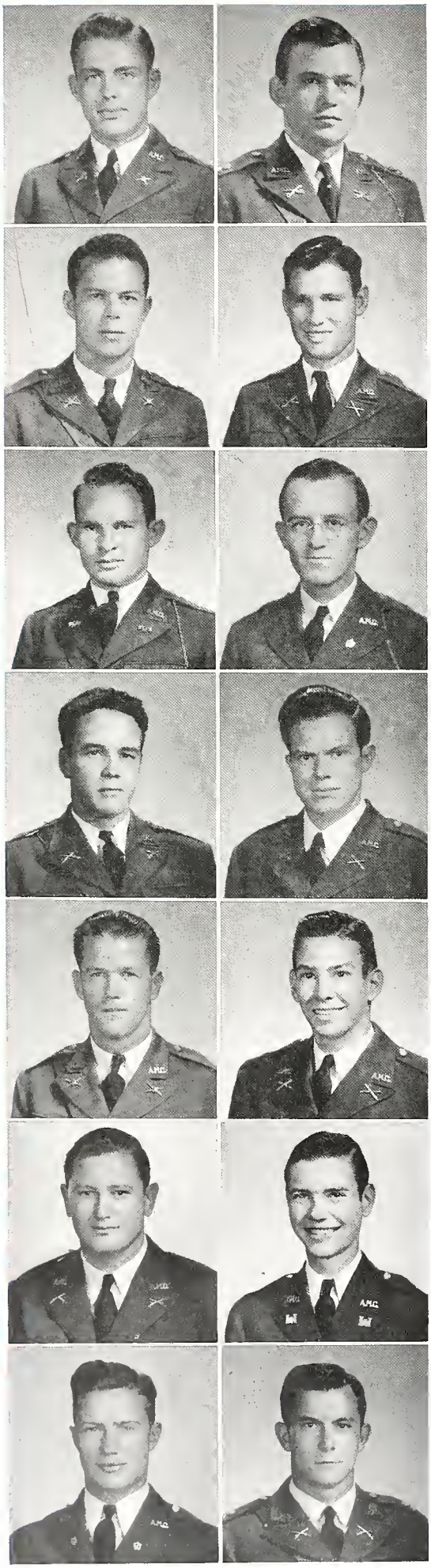

GILL, WILLIAM G. "Bill"
*Pet E* Houston
Age 20; 1st Lt. D C.A.C.; Pres. Geology Club; Petroleum Club; Houston Club; Sailing Club.

GILLEN, VAN D. "Duke"
*AA* Lampasas
Age 22; 1st Lt. C Cav.; Pres. Land of the Lake Club; Marketing and Finance Club; Polo Team; Jumping Team.

GILLETTE, RICHARD B. "Dick"
*CE* Galveston
Age 22; 1st Lt., 2nd in Command, B C.A.C.; Galveston Club; Tennis '41.

GILREATH, JOHN R. "Johnnie"
*AA* Memphis
Age 23; 1st Hq. F.A.; Marketing and Finance Club.

GLEASON, JERRY F.
*Ch E* Luling
Age 21; B C.W.S.; Senior Assistant Town Hall; AIChE; Y Cabinet; Sec.-Treas. Triangle Club; Recreational Officer; Newman Club; Battalion Staff.

GLENDENNING, F. B. "Frank"
*EE* McAllen
Age 21; Inf. Band; AIEE; Rio Grande Valley Club; Spanish Club.

GLENN, E. F. "Tuny"
*AA* Bronte
Age 21; C Inf.; San Angelo Club; Marketing and Finance Club.

GOEN, O. F. "Ollie"
*RS* Bryan
Age 21; 3 Hq. F.A.; Saddle and Sirloin Club; Brazos County Club.

GOLDMAN, OLIN E. "Goldie"
*ME* Tempe, Arizona
Age 22; C C.A.C.; ASME.

GOODMAN, WALTER F. "Happy"
*LA* Dallas
Age 21; F F.A.; 2nd Lt.; Bn. Staff; Pres. '43, Sec.-Treas. '42, Dallas Club; Horse Show; Battalion Staff; Swimming Team; Inter-American Discussion Group; V.-Pres. '43, Sec. '42 Spanish Club.

GOODMAN, WILLIAM G. "Bill"
*Pet E* Houston
Age 22; E Inf., Capt. Regt. Staff; Houston Club; Petroleum Club.

GOODRICH, M. H. "Bub"
*ME* Dallas
Age 20; B Eng.; ASME; Dallas Club.

GOPPERT, JEAN G. "Boots"
*Aero* Edna
Age 21; 2nd Lt. F.A. Band; IAeS; Scholarship Honor Society.

GORDON, E. A. "Flash"
*ME* Gilmer
Age 20; G Inf.; Major Regt. Staff; Editor Engineer; ASME; Piney Woods Club; Pres. Press Club; Student Activities Committee.

# SENIORS

GORDON, JOSEPH F. "Joe"
*Arch E* Homer, La.
Age 20; Drum Major F.A. Band; Architectural Society, Pres. Louisiana Club.

GORDON, WILLIAM S. "Bill"
*AA* San Antonio
Age 20; 2nd Lt. B F.A.; Accounting Society; San Antonio Club.

GORHAM, G. M. "Mac"
*AH* Waco
Age 19; 2nd Lt. C Cav.; Waco and McLennan County Club; Tumbling Team; Saddle and Sirloin Club; Block and Bridle Club.

GRAFTON, WARREN CARROLL
*EE* Oakdale, La.
Age 22; A Inf.; AIEE.

GRAHAM, CLYDE W.
*Ag Eng* Knox City
Age 23; 1st Lt. M Inf.; ASAE; Distinguished Student.

GRAHAM, P. D. "Stud"
*Geol* San Angelo
Age 21; F.A. Band; Sec. San Angelo Club; Geology Club.

GRAVES, WILLIAM E. "Ted"
*Aero* Victoria
Age 21; Inf. Band; IAeS; ASME; AIEE; Victoria Club.

GRAY, JACK, JR. "Doc"
*VM* Mission
Age 21; A Cav.; Jr. AVMA; Rio Grande Valley Club.

GREEN, E. V. "Gus"
*AA* Breckenridge
Age 20; 1st Lt. K Inf.; Accounting Society; Marketing and Finance Club.

GREEN, RALPH T. "Green"
*LA* Paxton
Age 20; N.M.; Scholarship Honor Society; Shelby County Club; Economics Club.

GREEN, T. A. "Tom"
*Ag Ed* Buda
Age 23; Q.M.C.; F.F.A.; Agronomy Society; Austin Club.

GREGG, ODIS D.
*Ag Ed* Tulia
Age 22; F.F.A.

GRENADER, JOSEPH "Kid"
*ME* Houston
Age 21; ASME; Houston Club.

GRIEDER, CHARLES DAYTON "Buck"
*AH* San Antonio
Age 20; D Cav.; San Antonio Club; Saddle and Sirloin Club; Block and Bridle Club.

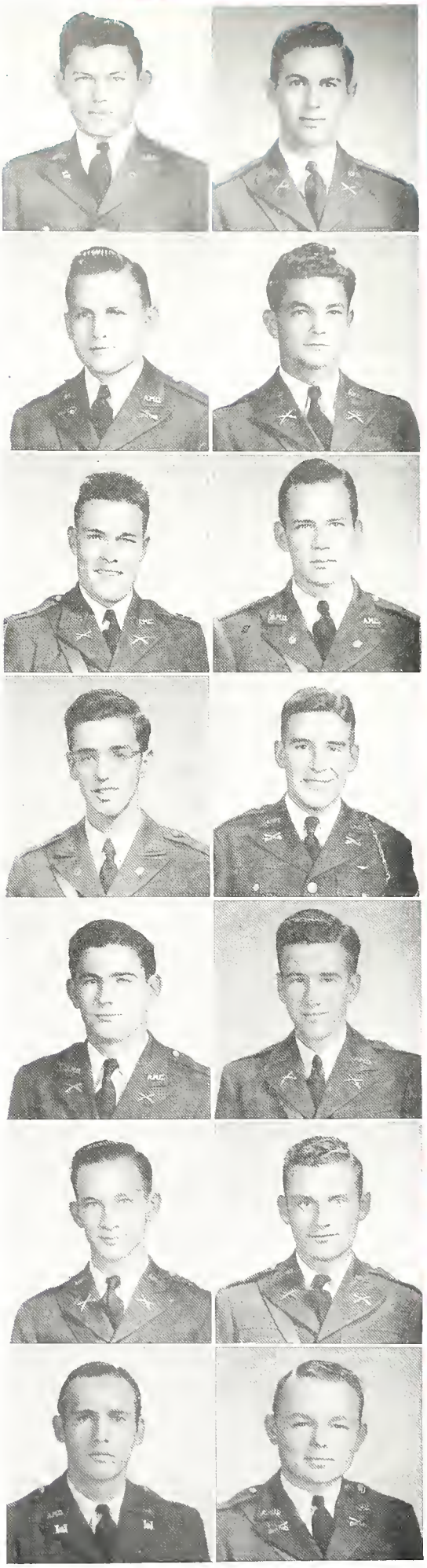

# SENIORS

GRIFFIN, D. G. "Don"
*CH E* Midland
Age 19; A C.W.S. Capt. Regt. Staff; AIChE; Y Council.

GRIFFIN, RILEY R. "Grif"
*CH E* Crowell
Age 22; A Ord.

GRIFFITH, JAMES B. "Jimmy"
*CE* Grand Cane, La.
Age 19; A Eng. 1st Lt. Bn. Staff; ASCE; SAME; Recreational Officer.

GRIMES, GEORGE M.
*VM* Memphis, Tenn.
Age 22; N.M.; AVMA; Mississippi Valley Club.

GRIMES, MARVIN L. "Lingoo"
*Aero* Abilene
Age 21; 2nd Lt. B Eng.; SAME; IAeS; Abilene Club.

GUNN, CLAUDE, JR. "Shot"
*Ag Ed* Bowie
Age 21; 1st Lt., 2nd in Command, B Q.M.C.; F.F.A.; Biology Club.

GUNN, FLOYD L. "Tommy"
*VM* Marble Falls
Age 22; K Inf.; AVMA; Land of the Lakes Club.

GUYMON, VERNON FLINT "Bill"
*EE* Bethany, Mo.
Age 21; Capt. A S.C.; AIEE; R.V.; Best Drill Medal '40.

HAGEN, H. B. "Bobby"
*EE* Shreveport, La.
Age 21; B S.C.; Capt. Bn. Staff; Shreveport Club.

HAIGHT, R. H. "Bob"
*VM* Balboa Island, Calif.
Age 25; N.M.; Pres. '41, Sec.-Treas. '40, California Club; Jr. AVMA.

HAIKIN, MICHAEL "Mike"
*Agr* Houston
Age 20; D Cav.; Junior Sports Editor Battalion; Sports Editor, Battalion; Battalion Magazine Sports Editor; Rural Sociology Club; Press Club; Houston Club; Twilight League Director; Red Cross Charity Football Sponsor; V.-Pres. Summer Press Club.

HALE, EDWARD M. "Ed"
*EE* Dallas
Age 21; F Inf. 1st Lt. Bn. Staff; Dallas County Club.

HALL, EARL E. "E Square"
*ME* Beaumont
Age 20; 1st Lt. B Eng.; Sec. Sailing Club; ASME; SAME; Beaumont Club; Distinguished Student.

HALL, W. T., JR. "Tip"
*Ag Eng* Denton
Age 19; Capt. I F.A.; Pres. '43, Scribe '42 ASAE; Pres. Denton County Club.

# SENIORS

HAMPTON, JACK P.
*ME* McCamey
Age 24; E Eng., Major Bn. Staff; ASME; SAME.

HANBY, ROBERT L "Bob"
*Agr* Mesquite
Age 20; A Inf. Major 1st Bn. Staff; Senior Yell Leader; Agronomy Society; Dallas Club.

HANCE, J. W. "Wilkes"
*ME* Coolidge
Age 20· C F.A.; Capt Regt. Staff.

HANCOCK, CHARLES R. "Buddy"
*LA* San Antonio
Age 19; B F.A.; Board Directors Economics Club; Accounting Society; Gulf Coast Club; Distinguished Student; Scholarship Honor Society.

HANNON, L. K. "Hap"
*Pet E* San Antonio
Age 20; D C.A.C.; Geology Club; Petroleum Club; San Antonio Club; Newman Club.

HARDIN, W. R. "Dusty"
*Aero* Lovington, N. M.
Age 20; F.A. Band; IAeS; Distinguished Student.

HARLAN, JOHN L. "Lanky"
*AA* Reagan
Age 22; E F.A.; 1st Lt. 2nd Bn. Staff; Accounting Society; Falls County Club.

HARRELL, WILLIAM T. "Tommy"
*AA* Wolfe City
Age 21; 1st Lt. A Q.M.C.; Accounting Society; Press Club.

HARRISON, W. B. "Bland"
*AA* Stamford
Age 21: Capt. C F.A.; Senior Representative Student Activities Committee; Sec. Senior Class; Scholarship Honor Society; Marketing and Finance Club; Who's Who.

HARTMAN, EARL C. "Dusty"
*EE* Houston
Age 20; Hq. S. C. Lt. Col. S.C. Regt.; Sec. AIEE; Houston Club; Who's Who.

HARTWELL, CHARLES MILBY "Chizmiby"
*Pet E* San Antonio
Age 21; F Eng.; 1st Lt. Bn. Staff; Distinguished Student; SAME.

HARTZOG, B. H.
*Ch E* Palestine
Age 21; A Ord.; Palestine Club.

HASSINGER, ARVID K. "Pop"
*EE* Seguin
Age 25; 2nd Lt. A S.C.

HAUSER, WILLIAM E. "Pinky"
*VM* San Antonio
Age 21; F F.A.

# SENIORS

HAUSMAN, W. M. "Bill"
*ME* San Antonio
Age 19; 2nd Lt. B Eng.; ASME; Recreational Officer.

HAVELKA, DAN E. "Dusty"
*Ag Eng* Corpus Christi
Age 22; 2nd Lt. E C.A.C.; ASAE; Newman Club; Wrestling Team.

HEAD, THURMAN A.
*Ag Ed* Lometa
Age 21; B Q.M.C.; Capt. C R.C.; F.F.A.; Land of the Lake Club.

HEARD, EUGENE B. "Gene"
*AA* Shreveport, La.
Age 20; 2nd Lt. F C.A.C.; Accounting Society; Economics Club; Marketing and Finance Club; Southwest La. Club; Scholarship Honor Society.

HEBISEN, ED EARL "Cisco"
*IE* Iraan
Age 20; F.A. Band; Industrial Education Club; Trans-Pecos Club.

HELMCAMP, J. F. "Ab"
*ME* Wichita Falls
Age 19; 2nd Lt. F F.A.; Treas. Wichita Falls Club; ASME; O.B.B.

HEMPHILL, WILLIAM A. "Bill"
*AH* San Angelo
Age 21; 1st Lt. B Inf.; Pres. San Angelo Club.

HEMPHILL, ZENO "Zeno"
*AH* Coleman
Age 21; G Inf.; Saddle and Sirloin Club.

HENDRIX, E. G. "Mort"
*LA* San Antonio
Age 20; E F.A.; 2nd Lt. Bn. Staff; Economics Club; Accounting Society; San Antonio Club.

HENGST, LOUIS C. "Cal"
*ME* Woodlawn
Age 20; 1st Lt. D F.A.; ASME; East Texas Club; Distinguished Student; Recreational Officer.

HENNISSY, JAMES M., JR. "Jim"
*Aero* Fort Worth
Age 20; A Ord.; ASME; SAE; IAeS; Fort Worth.

HENSLEY, WILLIAM E. "Bill"
*Aero* Houston
Age 21; 2nd Lt. A F.A.; IAeS; Houston Club.

HEREFORD, LESLIE R., JR. "Herf"
*Ag Ed* Lometa
Age 21; A Inf.; Capt. A R.C.; F.F.A.

HERRINGTON, MILLER E. "Curley"
*Ag Ed* La Rue
Age 22; B C.A.C.; Sbisa Volunteer; Distinguished Student.

# SENIORS

HERRON, HOWARD M. "Skull"
*LA* Dallas
Age 20; K Inf. Major 3rd Bn. Staff; Dallas Club.

HESTER, CLARENCE H. "Fat"
*Aero* Calvert
Age 20; I Inf.

HICKMAN, HAROLD "Red"
*AA* Bishop
Age 20; 1st Lt., 2nd in Command, L Inf.; Pres. Cotton Society; Gulf Coast Club; Distinguished Student.

HIDELL, RICHARD R. "Dick"
*LA* Dallas
Age 21; C C.A.C.; Capt. Regt. Staff; Economics Club; Dallas Club; Second Place Sophomore English Contest; Distinguished Student; Scholarship Honor Society.

HILLIARD, HARLAN E. "A-Square"
*CE* Stephenville
Age 22; Ord.

HINSON, FLOY V., JR. "Anti-Tank"
*AA* Graham
Age 20; H Inf.; Young County Club; Marketing and Finance Club; Economics Club; Duncan Volunteer.

HODGES, L. H. "Larry"
*Ag Eng* Tulia
Age 22; 2nd Lt. H F.A.; Sec.-Treas. ASAE.

HOEFLE, R. L. "Dick"
*Pet E* Dallas
Age 20; D C.A.C.; 2nd Lt. Bn. Staff; AIME; Dallas Club; Petroleum Club; Junior Scholarship Award.

HOFF, GUS R.
*AH* Cotulla
Age 21; A F.A.; Southwest Texas Club.

HOLDEMAN, HAROLD W. "Hairless Joe"
*AH* Del Rio
Age 20; 2nd Lt. A F.A.; V.-Pres. Del Rio Club; Battalion Staff; Pres. '43, Treas. '42 Biology Club; Saddle and Sirloin Club; Del Rio Club; Block and Bridle Club; Press Club; Scholarship Honor Society; The Vacationists.

HOLDERNESS, B. C. "Bill"
*Arch E* Carlsbad, N. M.
Age 21; Band; Architectural Society; Trans-Pecos Club.

HOLEKAMP, EMMETT R.
*Ag Eng* Comfort
Age 21; A Eng.; Capt. Regt. Staff; ASAE; SAME; Heart of Texas Club.

HOLLAND, W. E. "Bill"
*CE* Dallas
Age 22; Capt. C Eng.; SAME; ASCE; Dallas Club; Y.M.C.A. Cabinet; Best Drilled Sophomore '41.

HOOD, JACK M.
*AA* Plano
Age 21; 3rd C.H.Q.; Battalion Staff; Accounting Society; Collin County Club.

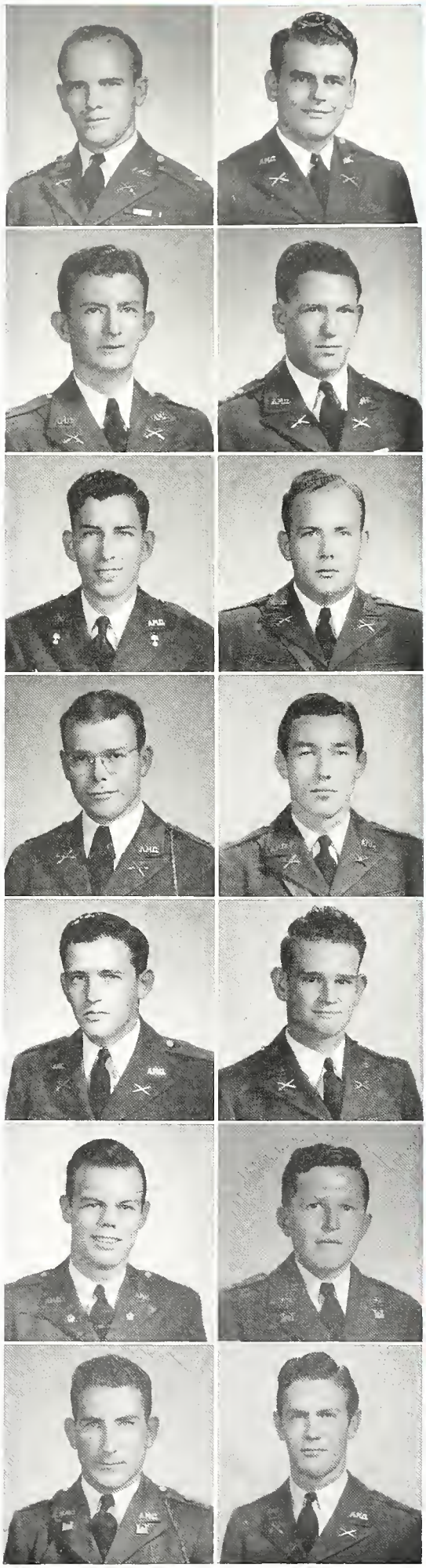

# SENIORS

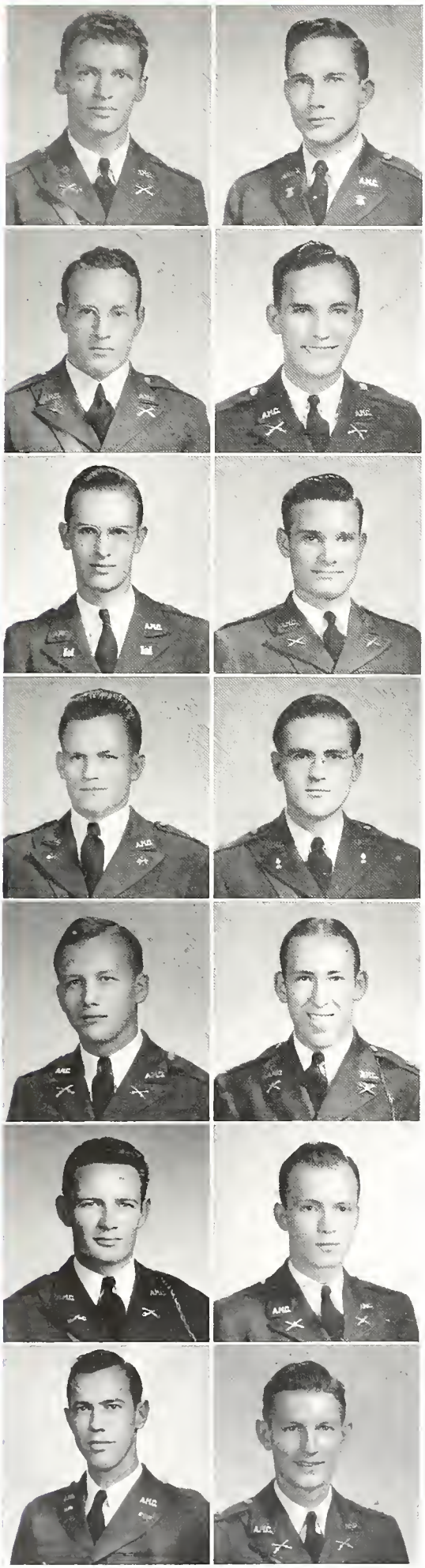

HORNAK, V. J. "Joe"
*LA* Bryan
Age 22; F Inf.; Pres. Czech Club; Brazos County Club; Economics Club; Spanish Club.

HORNBACK, JIM F. "Jimmy"
*AH* Decatur
Age 21; Q.M.C.; Saddle and Sirloin Club.

HORNE, LELAND G. "Shorty"
*RS* Perryton
Age 21; Inf.; Agronomy Society; Eastern Panhandle Club; Sociology Club.

HOTT, DAVE B.
*AA* Grapevine
Age 22; 2nd Lt. D Inf.; Accounting Society.

HOUSEWRIGHT, LEE D. "Lee"
*ME* Fort Worth
Age 20; 1st Lt. F Eng.; V.-Pres. SAME; ASME; V.-Pres. Fort Worth Club; YMCA Cabinet; Inter-Church Council.

HUBER, W. C. "Bill"
*AA* Dallas
Age 20; F F.A.; Press Club; Dallas Club; Accounting Society.

HUCKINS, GEORGE J. "Huck"
*EE* Port Arthur
Age 23; 1st Lt. Hq. S.C.; AIEE; Port Arthur Club; Fish Intramural Mgr.; Duncan Volunteers.

HUDDLESTON, R. H. "Dick"
*EE* Temple
Age 21; 2nd Lt. A Ord.; AIEE.

HUDSON, CHARLES E. "Shorty"
*RS* El Campo
Age 22; G Inf.; Pres. Wharton County Club; Rural Sociology Club.

HUDSON, GLENN W., JR. "Ace"
*LA* San Antonio
Age 21; Capt. E F.A.; Economics Club Board of Directors; San Antonio Club; College Intramural Champs '41, '42.

HUFF, CHESTER H. "Curley Top"
*AA* Galveston
Age 22; A Cav.; Accounting Society; Galveston Club; Newman Club.

HUFFHINES, WILLIAM E. "Bill"
*ME* Dallas
Age 21; G C.A.C. Capt. Regt. Staff; Dallas Club; ASME; Distinguished Student.

HUFFMEYER, HUBERT B. "Huff"
*Ch E* San Antonio
Age 25; 1st Lt. C C.W.S.; Intramural Officer; AIChE; San Antonio Club.

HUNTER, C. B. "Cliff"
*AA* Spur
Age 20; 1st Lt. L Inf.; V.-Pres. Cotton Society; South Plains Club; Best Drill Medal '41; T.C.A. Cotton Medal '42.

# SENIORS

HURST, CHARLES A. "Chick"
*Aero* Dallas
Age 20; C C.A.C.; IAeS; Press Club; Battalion Jr. Sports Editor; Senior Sports Assistant; Dallas Club.

HUSE, ARTHUR R. "Dusty"
*ME* Houston
Age 21; 2nd Lt. B F.A.; ASME; Intramural Officer; Houston Club.

IRWIN, WINSTON L. "Win"
*ME* Houston
Age 21; C Cav.; Houston Club.

IVEY, BEN L.
*Hort* Ysleta
Age 22; A Inf.; Pres. Horticulture Society; V.-Pres. Newman Club.

IVEY, JOHN P.
*Aero* Ysleta
Age 21; F C.A.C.; IAeS; Distinguished Student; Newman Club.

JACKSON, T. H., JR. "Tommy"
*AA* Waco
Age 21; 1st Lt. Inf. Band; Waco and McLennan County Club.

JAMES, DURWARD W. "Jesse"
*Agr* Sulphur Springs
Age 20; 1st Lt. D F.A.; Pres. Agronomy Society; Pres. National Student Agronomy Society.

JAMES, JACK K. "Red"
*ME* Graham
Age 20; 2nd Lt. A Inf.; ASME; Young County Club.

JENKINS, L. J. "Tuffy"
*Aero* Dallas
Age 22; A S.C.; Associate Advertising Manager 1943 Longhorn; Dallas Club; 18-23 Club.

JENKINS, MERVYN M. "Merv"
*ME* El Paso
Age 21; Capt. E C.A.C.; ASME; R.V.; Distinguished Student; El Paso Club.

JENKINS, W. D. "Bill"
*VM* Houston
Age 21; M.G. Cav.; Sbisa Volunteers; Jr. AVMA; Houston Club; Distinguished Student.

JOHNSON, DUDLEY J. "Dud"
*AA* Kerrville
Age 21; H F.A.; Marketing and Finance Club; Heart of Texas Club.

JOHNSON, GUY, JR.
*ME* Arlington, Va.
Age 20; F.A. Band, Major Regt. Staff; ASME; Scholarship Honor Society; Distinguished Student; Swimming Team.

JOHNSON, STEPHEN N. "Red Knight"
*VM* Dallas
Age 21; 2nd Lt. F F.A.; Dallas Club; Jr. AVMA; Science Club.

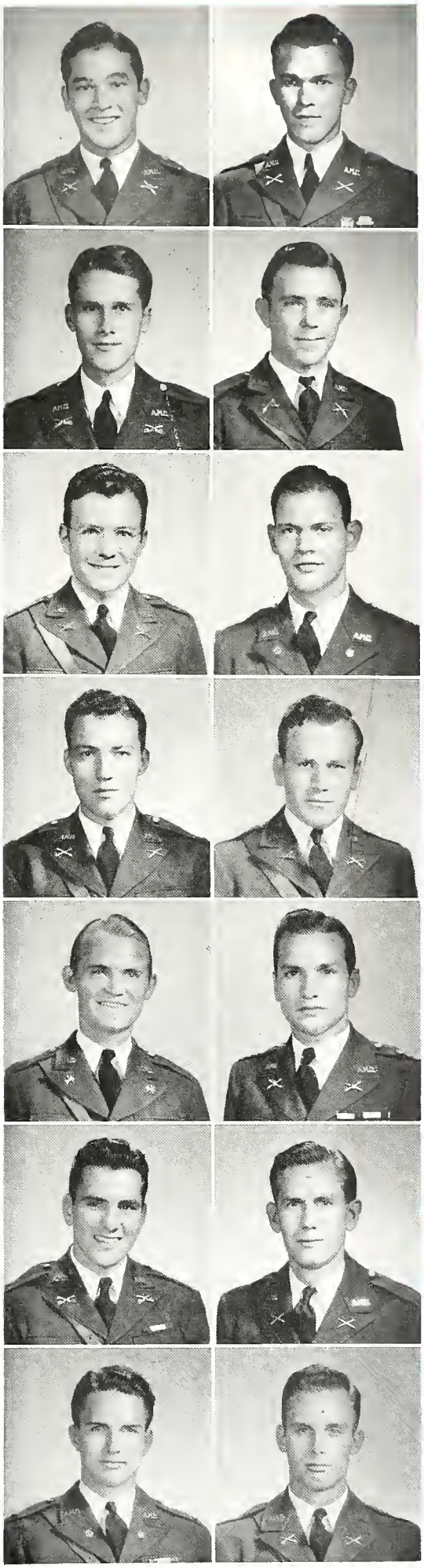

# SENIORS

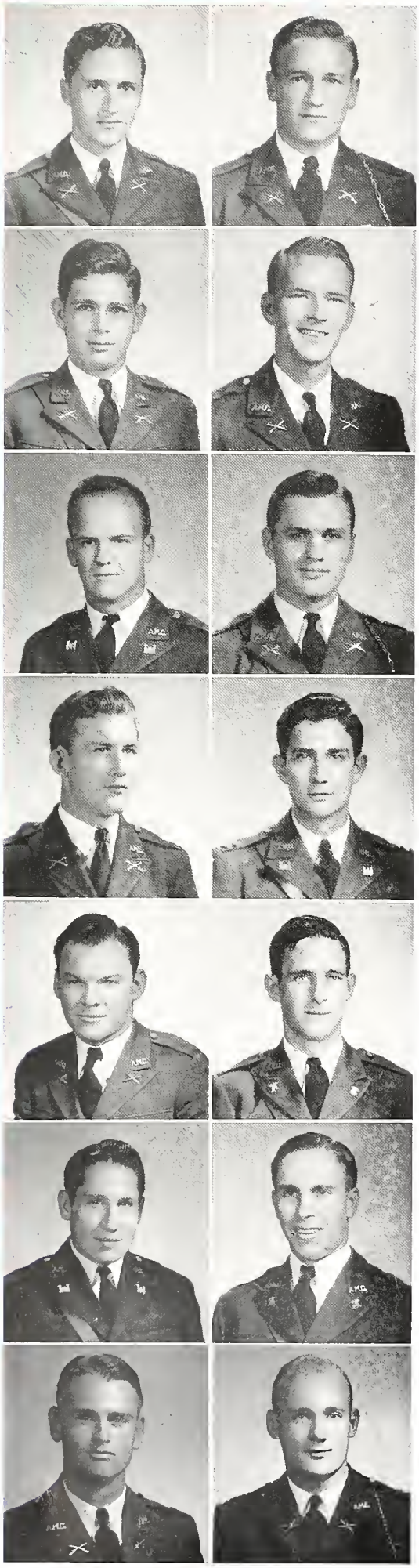

JONES, BILLY O.
*Ag Ed* Kosse
Age 21; 1st Lt. A F.A.

JONES, ELRED E. "Eddie"
*AA* Comanche
Age 22; Capt. K Inf.; Treas. Junior Class; 18-23 Club.

JONES, GEORGE W. "Bosco"
*Hort* Dublin
Age 20; E Inf.; Horticulture Society.

JONES, ROBERT C. "Bob"
*AA* San Antonio
Age 21; 2nd Lt. C F.A.; Marketing and Finance Club; San Antonio Club; Head Waiter, Duncan Hall.

JONES, T. R., JR.
*CE* Gainesville
Age 21; D Eng.; ASCE; ASME.

JONSSON, ERROL O. "Oley"
*RS* Crystal City
Age 21; Capt. F F.A.; Southwest Texas Club; Saddle and Sirloin Club; R.V.; Best Drilled Medal F F.A. '41.

JORDAN, C. H. "Flop"
*Arch* Dallas
Age 20; E Inf.; Architectural Society; Spanish Club; Dallas Club; Battalion Staff.

KAFFER, STEPHEN CHARLES "Steve"
*Aero* El Paso
Age 21; C Eng., Lt. Col., Corps Staff; IAeS, Pres. '43, Sec. '42; Sergeant Major of Corps; Sec. SAME; Scholarship Honor Society; Distinguished Student; R.V.; Student Aid Fund, Chairman '43, Sec. '42; Town Hall Assistant; Engineers Council; United Science Club; Y Cabinet; Winner S.P.E.E.; El Paso Club; Who's Who.

KASPER, JOHNNY J. "Jay"
*LA* Ganado
Age 22; C.H.Q.; Newman Club.

KEATH, J. H. "Cowboy"
*AH* Los Angeles
Age 21; A Q.M.C.; Southwest Texas Club.

KELLER, JOHN F.
*Aero* Fort Worth
Age 21; F Eng.; IAeS; Fort Worth Club.

KIDD, BILLY F.
*AH* Menard
Age 21; A Q.M.C.; V.-Pres. Ex 4-H Club; Heart o' Texas Club; Saddle and Sirloin Club; Block and Bridle Club.

KIMBRO, J. K. "Johnny"
*Ag Eng* Fort Worth
Age 21; G Inf. Major 2nd Bn. Staff; ASAE.

KING, HENRY, C., JR. "Chink"
*AA* Texarkana
Age 19; Capt. B C.A.C.; V.-Pres. Texarkana Club; R.V.

# SENIORS

KINGERY, CHARLES EDWIN "Ed"
*LA* Lake Charles, La.
Age 21; A Cav.; V.-Pres. Louisiana Club; Methodist Student Council; Distinguished Student; Accounting Society; Singing Cadets.

KIRK, SAMUEL K. "Fuzzy"
*Ento* Harrold
Age 21; 2nd C.H.Q.; Junior Editor Battalion; Biology Club; Pres. United Science Club; Pres. '43, Sec. '42 Entomology Club.

KISER, J. W.
*EE* Kaufman
Age 21; 1st Lt., 2nd in Command, A Ord.; Sec. Junior Class; AIEE; Y Cabinet; Kaufman Club; Duncan Volunteer.

KLEIN, EDWARD J. "Bars"
*LA* Houston
Age 19; 2nd Lt. 2nd Hq. F.A.; Economics Club; Houston Club; Horse Show; Distinguished Student.

KNIGHT, JIMMIE "Seal"
*LA* La Grange
Age 22; 2nd Lt. Hq. Cav.; Pres. Fayette County Club; T Club; Sociology Club; Varsity Football; Track Team.

KNOWLAN, JACK H.
*AH* Victoria
Age 20; B Cav.; Victoria Club.

KNOWLES, ROBERT W. "Bob"
*EE* El Paso
Age 21; 1st Lt. C S.C.; AIEE; El Paso Club.

KOLLE, FRED W. "Coli"
*Pre-Med* Houston
Age 20; 2 Hq. F.A.; Pres. Pre-Med Society; Houston Club.

KRAEMER, M. SCOTT "Jeep"
*PME* San Antonio
Age 21; A C.A.C.; ASME; AIME; Petroleum Club; Victoria Club; Houston Club; San Antonio Club.

KRARAS, JACK N. "Lefty"
*IE* Overton
Age 21; 1st Lt. F C.A.C.; East Texas Club; Industrial Education Club.

KRUEGER, WILLIE F. "Bill"
*PH* Riesel
Age 20; Inf.; Poultry Science Club.

KUNKEL, HARRIOTT ORREN "Kunk"
*AH* Olney
Age 20; 2nd Lt. D F.A.; Pres. '43, Sec.-Treas. '41 Lutheran Walther Club; Associate Editor 1943 Longhorn; Junior Assistant Longhorn; Ex 4-H Club; Press Club; Scholarship Honor Society; Young County Club; Distinguished Student; O.B.B.

KUTCHBACH, ROBERT LOCKHART "Bob"
*VM* Houston
Age 21; M.G. Cav.; Jr. AVMA.

LAMAR, HENRY C. "Hedy"
*AA* Rosebud
Age 20; 1st Lt. B F.A.; Cotton Society; Marketing and Finance Club; Falls County Club.

# SENIORS

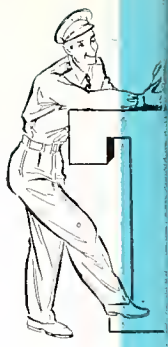

LANGDALE, P. B. "Pable"
*ME* Houston
Age 21; H C.A.C.; 1st Lt. Bn. Staff; Sec.-Treas. Galveston Club, 40, Pres. 43; ASME.

LANFORD, H. R. "Rex"
*AA* Blanket
Age 26; 1st Lt. F C.A.C.; Marketing and Finance Club; Brown County Club; Economics Club.

LANFORD, F. S. "Scott"
*AH* Blanket
Age 22; 2nd Lt. I C.A.C.; Brown County Club; Ex 4-H Club; Saddle and Sirloin; Block and Bridle Club.

LANSDON, D. S., JR. "Dan'l"
*EE* San Antonio
Age 20; B S.C. Capt. Comp. Regt. Staff; Sec. Cryptox Club; Member Student English Council, 41-42; Pres. AIEE 42-43; San Antonio Club.

LANTAU, MARTIN "Dutch"
*ME* Savanna, Ill.
Age 21; Capt. A Ord.; V.-Pres. ASME; Distinguished Student.

LAPHAM, R. F. "Bob"
*VM* San Bernardino, Calif.
Age 23; 1st Lt. Hdg. Cav.; Jr. AVMA Scholarship.

LAWRENCE, JOHN M. III "Prexy"
*LA* Bryan
Age 21; 1st Hq. F.A. Capt 1st Bn. Staff; Town Hall Manager; R.V.; Student Activity Committee; Y Cabinet; V.-Pres. Economics Club; Pres. Brazos County Club; Spanish Club; Debate Club; Roundtable Club.

LEDBETTER, W. R. "Willie"
*Geol* Beaumont
Age 21; A F.A.; Geology Club; V.-Pres. Beaumont Club.

LEE, T. J., JR.
*Ch E* Houston
Age 21; C C.W.S.; Houston Club; AIChE.

LEHMBERG, D. G. "Curley"
*AH* Mason
Age 20; Q.M.C.; Saddle and Sirloin Club; Block and Bridle Club; Heart of Texas Mountaineers.

LEHMBERG, W. H. "Bill"
*Agr* Brownwood
Age 21; D Inf. Capt. Regt. Staff; Agronomy.

LEMLEY, JOE R. "Joe"
*AH* San Angelo
Age 21; 1st Lt. F.A. Band; Saddle and Sirloin Club; Junior Livestock Judging Team '42; F.F.A. Chapter; San Angelo Club; M.E. Student Council.

LENERT, A. A., JR. "August"
*Aero* College Station
Age 20; C.A.C.; Major 2nd Bn. Staff; Senior Representative IAeS; Singing Cadets.

LEON, LOUIS "Louie"
*CE* Rusk
Age 20; 2nd Lt. G C.A.C.; ASCE.

# SENIORS

LEONARD, EDWIN A., JR. "Dusty"
*ME* Laredo
Age 22; A F.A.; ASME; V.-Pres. Laredo Club.

LEVY, MAURICE L.
*LA* Dallas
Age 21; F Inf.; Dallas Club.

LEWIS, SAM B. "Sam"
*Arch E* Dallas
Age 21; 1st Lt., 2nd in Command, 1st Hdq. F.A.; Architecture Society; Inter-Church Council.

LICHNOVSKY, J. G. "Joe"
*VM* Nada
Age 22; F F.A.

LINDNER, WINSTON C. "Dutch"
*LA* Comfort
Age 19; A F.A.; Economics Club; Heart o' Texas and Mountaineers Club.

LINK, GUSS W. "Cassey"
*ME* Fort Worth
Age 22; G C.A.C.; V.-Pres. Senior Class; V.-Pres. Boxing Club; SAME; Fort Worth Club.

LITTERST, FRANK C., JR. "Flat Car"
*AH* Houston
Age 20; Capt. A C.A.C.; R.V.; Houston Club; Saddle and Sirloin Club.

LITTLE, DON D. "Don"
*PME* Homer, La.
Age 19; Aggie Band; AIME; Distinguished Student.

LITTLE, D. W. "Rabbit"
*AA* Elkhart
Age 23; L Inf. 1st Lt. 3rd Bn. Staff; Marketing and Finance Club.

LIVINGSTON, O. B. "Dusty"
*LA* Breckenridge
Age 23; Q.M.C.; Capt. E R.C.; Boxing Club; Economics Club; H. Y. Club.

LOCKETT, A. VERNON "Doc"
*CE* Tyler
Age 20; G C.A.C.; ASCE; Pres. Tyler Club.

LONGLEY, JOHN B. "Johnny"
*AA* Giddings
Age 21; Capt. G Inf.; Press Club; Sec.-Treas. Accounting Society; Junior Editor Longhorn; Editor Longhorn; Town Hall Assistant; YMCA Cabinet; Duncan Volunteers; Pres. Southwestern Student Press Congress; Student Activities Committee; Who's Who; Distinguished Student.

LOOFBOURROW, ROBERT J. "Bob"
*EE* Abilene
Age 21; Major Sig. Corps Staff; AIEE.

LOOK, DWIGHT
*CE* Somerville
Age 21; Ord.; ASCE.

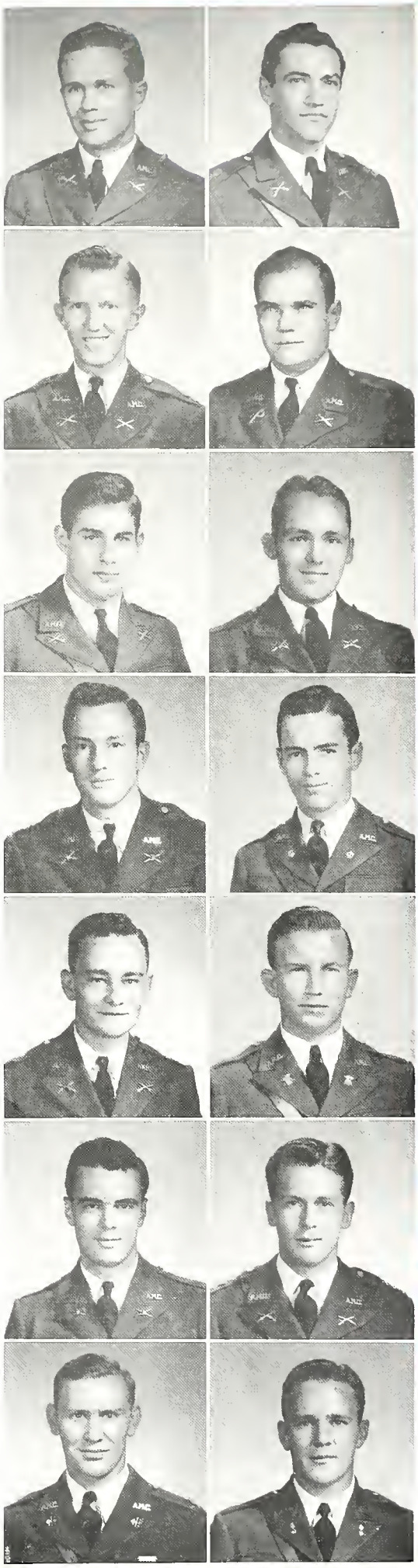



WATERFORD HIGH SCHOOL LIBRARY

# SENIORS

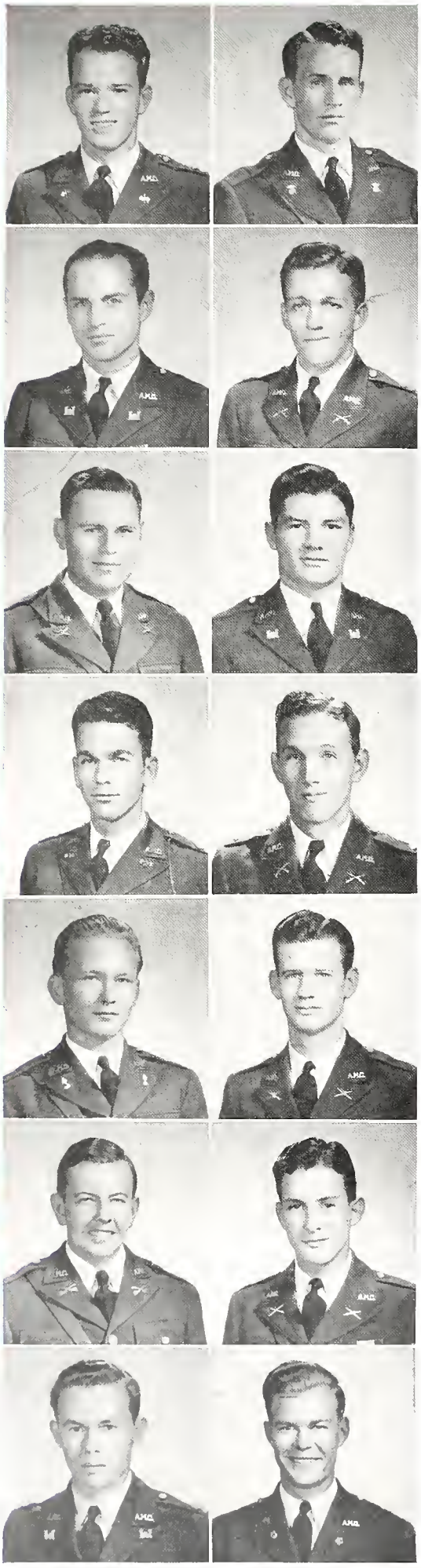

LOVE, C. O. "Red"
*EE* Corsicana
Age 22; 1st Lt. A S.C.; Treas. Navarro County Club.

LOVE, CHARLES R. "Charlie"
*AH* Cleburne
Age 20; B Q.M.C.

LOVELADY, A. P. "Phil"
*Aero* Abilene
Age 21; F Eng.; Aeronautical Society.

LOVETT, CLAUDE E., JR.
*Agr* Dumas
Age 21; 1st Lt., 2nd in Command, K Inf.; Agronomy Society; Tri-State Club; Twilight Softball League; Intramural Manager.

LOVIL, WILLIAM C.
*CE* Carthage
Age 26; F C.A.C.; ASCE.

LOWRIE, NEELY E. "Jug"
*ME* Terrell
Age 21; F Eng.; ASME; Kaufman County Club.

LYNCH, A. H. "Bill"
*Ch E* Brownsville
Age 21; B C.W.S. Capt. Bn. Staff; AIChE; Rio Grande Valley Club; Scholarship Honor Society; Distinguished Student.

McALLISTER, J. H. "Mac"
*AA* Eden
Age 20; H Inf.; Major Corp Staff; Sec.-Treas. Scholarship Honor Society; Distinguished Student; Accounting Society; Heart o' Texas and Mountaineers Club; Press Club; Who's Who.

McBRIDE, ROBERT E. "Bob"
*ME* Dallas
Age 20; B Ord.; ASME; SAE; Dallas Club.

McCASKILL, M. W. "Mac"
*Pet E* Ennis
Age 19; B Ord.; Ellis County Club; Petroleum Club.

McCAUSLAND, PAUL W. "Mac"
*RS* El Paso
Age 22; A Cav.; Rural Sociology Club; El Paso Club.

McCHESNEY, EARL E. "Bearded Sam"
*LA* Del Rio
Age 21; 2nd Lt. A F.A.; Junior Assistant Longhorn; Economics Club; Spanish Club; Pres. Del Rio Club; Distinguished Student; Scholarship Honor Society; The Vacationists.

McCLELLAND, GEO. D.
*ME* Henderson
Age 20.

McCLENDON, E. W. "Windy"
*Aero* Harlingen
Age 20; F.A. Band; IAeS; S.A.E; Rio Grande Valley Club; Distinguished Student.

# SENIORS

McDOWELL, CHARLES T. "Duff"
*Ag Ed* San Saba
Age 20; 1st Lt. I Inf.; Sec.-Treas. Poultry Science Club; F.F.A.; 18-23 Club; Heart of Texas Club; Land of Lake Club

McEVER, JAMES W. "Mac"
*EE* Itasca
Age 22; 2nd Lt. B Ord.; Distinguished Student.

McGEE, THOS. R. "Tommy"
*Arch E* Corpus Christi
Age 20; B Ord.; Gulf Coast Club; Spanish Club; Architectural Society.

McGHEE, JOHN W. "Moe"
*ME* Brownwood
Age 21; Capt. B Ord.; ASME; SAME; Engineers Ball Committee.

McGOWEN, N. C., JR. "Mac"
*AH* Shreveport, La.
Age 22; B Cav. Major Regt. Staff; Saddle and Sirloin Club; Shreveport Club. Polo Team; Distinguished Student

McINTOSH, S. J. "Jack"
*ME* Floydada
Age 20; 2nd Lt. B C.A.C.; ASME.

McKINZIE, JAMES H. "Jimmie"
*Agr* Cooper
Age 25; 1st Lt. C Cav.; Agronomy Society.

McLARTY, E. C., JR. "Mac"
*IE* Waco
Age 21; C C.A.C.; Capt. D R.C.; Capt. Regt. Staff; Sec.-Treas. Industrial Education Club; ASCE; Waco and McLennan County Club; Intramural Manager; Distinguished Student.

McMAHAN, JACK E. "Mac"
*Pet E* Whitney
Age 22; Capt. 1st Bn. Staff; E C.A.C.; AIME; V.-Pres. Hill County Club; Recreational Officer.

McMILLIN, J. MAURICE, JR. "Mac"
*EE* Dallas
Age 20; A Eng.; AIEE; Dallas Club.

McMILLAN, L. H. "Hop"
*AH* Mason
Age 20; H Inf.; Heart o' Texas Club; Saddle and Sirloin Club; Block and Bridle Club.

McNAIR, WILLIAM, JR. "Mac"
*ME* Dallas
Age 20; B Ord.; S.A.E.

McNEILL, E. L. "Edd"
*AA* Seymour
Age 20; 1st Hq. F.A.

McSPADDEN, EARLE F., JR. "Mac"
*CE* Teague
Age 20; B Ord.; Distinguished Student; ASCE.

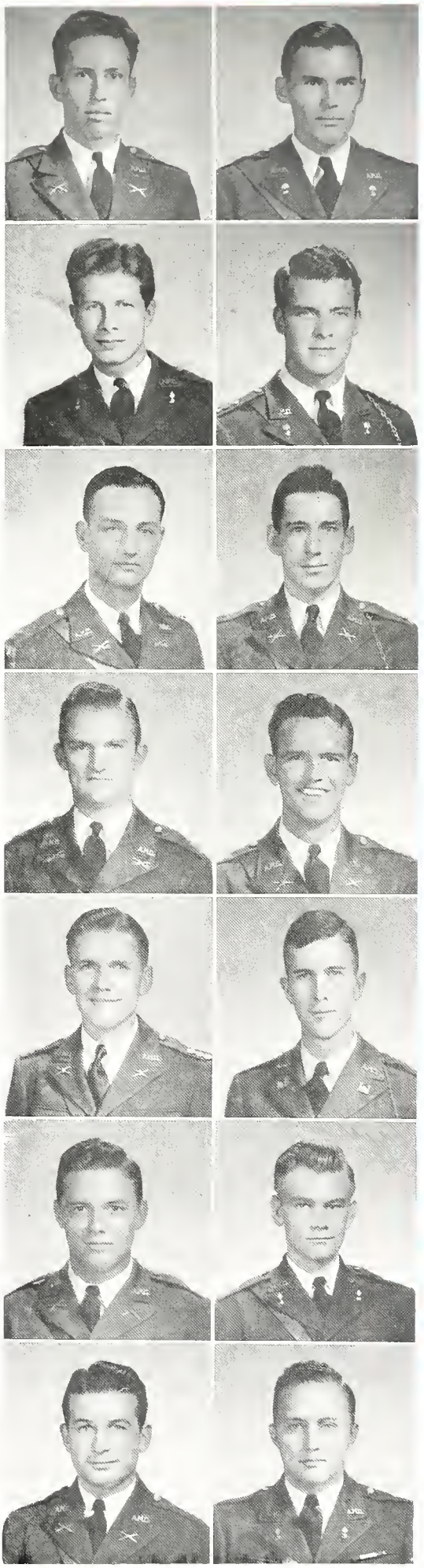

# SENIORS

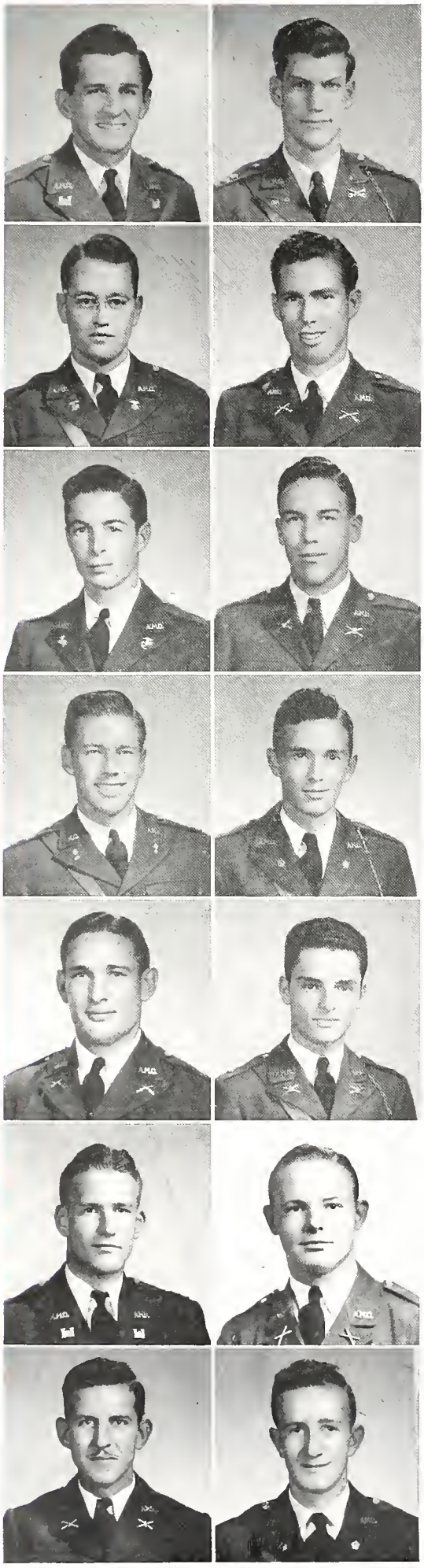

MACEIRAS, RICHARD P. "Colonel"
*CE* Port Arthur
Age 21; C Eng. Capt. Regt. Staff; ASCE; SAME; V.-Pres. Port Arthur Club; Rifle Team; Newman Club; Junior Town Hall Assistant.

MACY, RICHARD D. "Dick"
*VM* El Monte, Calif.
Age 23; Capt. M.G. Cav.; AVMA; Scholarship Honor Society.

MAGERS, CARROLL A.
*LA* Breckenridge
Age 21; B Q.M.C.; Accounting Society; Spanish Club; 18-23 Club; Economics Club.

MAGUIRE, CHARLES H., JR. "Mickey"
*LA* Galveston
Age 21; 2nd Lt. A Inf.; Galveston County Club.

MAHER, J. H "Dog"
*LA* Dallas
Age 20; Dallas Club; Economics Club; Newman Club.

MALLORY, P R. "Pat"
*ME* Little Rock, Ark.
Age 20; Capt. G C.A.C.

MANSFIELD, NORMAN "Lover"
*Pet E* Bandera
Age 21; 1st Lt. A Ord.; Petroleum Club; AIMME; Pistol Team; Singing Cadets; Sbisa Volunteer.

MAPLES, LORAN "Dude"
*IE* Bonham
Age 20; 2nd Lt. F.A. Band, Bonham Club; Aggie Band; Industrial Education Club; V.-Pres. F.O.C.

MAPLES, WELDON "Baldy"
*LA* Fort Worth
Age 21; C Inf.; Letterman Football.

MAREK, ALLAN LAD "Buck"
*PME* Placedo
Age 20; 2nd Lt. F C.A.C.; ASME; V.-Pres. Victoria County Club; Sbisa Volunteers; Petroleum Club.

MARSHALL, LUTHER L.
*CE* Fort Worth
Age 21; D Eng.; ASCE; Fort Worth Club; Rifle Team.

MARSTON, ARTHUR A. "English"
*LA* Kingsville
Age 21; 1st Lt., 2nd in Command, C F.A.; Gulf Coast Club; Geology Club.

MARTYN, HENRY J., JR. "Hank"
*ME* Dallas
Age 21; D C.A.C.; ASME; Dallas Club; Sailing Club.

MARWIL, STANLEY "Mooch"
*Ch E* Henderson
Age 21; 1st Lt. F.A. Band; AIChE.

# SENIORS

MASON, G. I., JR.
*AA* Liberty
Age 21; Hq. S.C.; Cryptography Club; Marketing and Finance Club.

MASON, LEONARD
*Ch E* Liberty
Age 22; 1st Lt. Ord.; Liberty County Club; Intramural Manager.

MASSEY, HAROLD M
*Ag Ed* Stephenville
Age 20; D Inf.; F.F.A.

MASSEY, JAMES A., JR. "Jim"
*Ch E* Dallas
Age 21; B C.W.S.; 1st Lt. Bn. Staff; AIChE; Dallas Club.

MATTHEWS, DARRELL W. "Pete"
*Pet E* Petersburg
Age 23; 1st Lt., 2nd in Command, 1 Inf.; Petroleum Club; AIME; South Plains Club; 18-23 Club.

MATTHEWS, JOHNNY
*AA* Taft
Age 20; F.A. Band; Gulf Coast Club.

MATYEAR, CHARLES
*Ch E* Sweetwater
Age 22; Ord.

MATZNER, O. R. "Otto"
*Ch E* Fort Worth
Age 22; 2nd Lt. C C.W.S.; AIChE; Newman Club; Fort Worth Club.

MAXWELL, LYNN
*PME* Helena, Ark.
Age 21; Capt. E C.A.C.; Mississippi Valley Club; Freshman Math Contest; Sophomore Math Contest; Inter-Church Council.

MAYER, ALEX FISHER "Swoose"
*Pet E* Henderson, Ky.
Age 21; A Ord.; Petroleum Club; Hillel Club; AIME.

MAYER, E. B. "Dutchman"
*AH* Fayetteville
Age 21; M Inf. Capt. 3rd Bn. Staff; Saddle and Sirloin Club; Fayette County Club; Track; Cross Country; Meats Judging Team; Boxing Team.

MAYNARD, M. F. "Jug"
*CE* Laredo
Age 20; 1st Lt., 2nd in Command, D Eng.; ASCE; SAME; Laredo Club.

MEDFORD, WILLIE LEE "Bill"
*Ag Ed* Haskell
Age 20; 2nd Lt. D Inf.; F.F.A.

MELBERN, ROBERT L. "Bob"
*AH* Gatesville
Age 21; A Q.M.C.; Saddle and Sirloin Club; Block and Bridle Club; F.F.A.

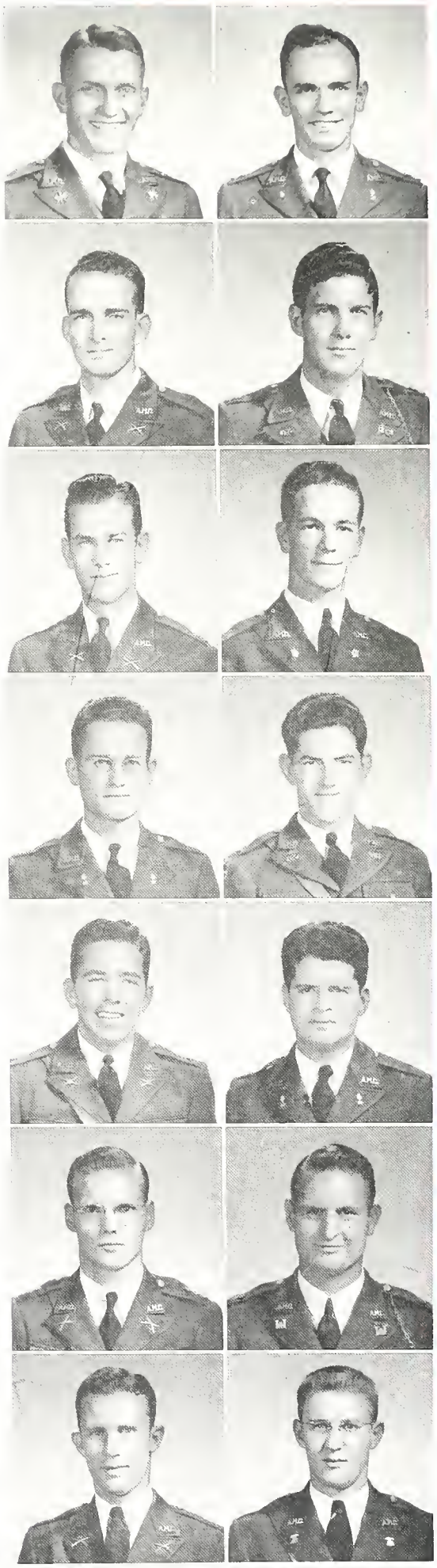

# SENIORS

MENCZER, S. W. "Wing"
*Chem* Donna
Age 20; 2nd Lt. B C.W.S.; AIChE; A.C.S.; Rio Grande Valley Club.

MERCER, J. A. "Johnny"
*Ch E* New Braunfels
Age 21; 1st Lt., 2nd in Command, B C.W.S.; AIChE; Radio Club.

MERRILL, BROWNIE J., JR. "Joe"
*Ag Eng* Desdemona
Age 20; F.F.A.; ASAE.

MEYER, D. W. "Abe"
*AA* San Antonio
Age 22; 2nd Lt. C C.A.C.; V.-Pres. Intramural Managers Club; San Antonio Club; Marketing and Finance; Church Vestry.

MILENTZ, A. R., JR. "Bob"
*VM* Liberty
Age 20; M.G. Cav.; Jr. AVMA; R.V.; Liberty County Club.

MILLER, JACK BURLESON "Bean Pole"
*AH* College Station
Age 21; C Cav.; Major Regt. Staff; Scholarship Honor Society; R.V.; Saddle and Sirloin Club; Editor Agriculturalist; Longhorn Staff; V.-Pres. Sophomore Class; Pres. Junior Class; Freshman Danforth Winner; Who's Who; Press Club; Y Cabinet.

MILLER, LEON M.
*Hort* Avinger
Age 20; F Inf.; Horticulture Club.

MILLER, R. H., JR. "Goldie"
*VM* Big Spring
Age 20; Capt 1st Hq. F.A.; Pres. Big Spring-Howard County Club; Best Drill Medal '40; Boxing Champion '39. AVMA.

MILLER, R. M. "Bob"
*AA* Farmersville
Age 20; Band; Accounting Society; Marketing and Finance Club; Press Club; Staff Artist Battalion; Distinguished Student; Rural Sociology Club; Rifle Team; Chess Club; V.-Pres. Collin County Club; Aggie Band; Economics Club.

MILLER, W. W., JR. "Bill"
*AA* Stamford
Age 22; 1st Lt. A Inf.; Accounting Society; Franklin's Club.

MILLICAN, IVAN C. "Pee Wee"
*AH* San Saba
Age 19; L Inf; Heart o' Texas and Mountaineers Club; Saddle and Sirloin Club.

MILLS, JIM F. "Hank"
*Agr* Winnsboro
Age 20; Agronomy Society.

MILLS, W. G. "Jiggs"
*AA* Zephyr
Age 19; B Q.M.C.; Marketing and Finance Club.

MIRACLE, H. L. "Haskell"
*Ag Eng* Wills Point
Age 23; ASAE.

# SENIORS

MITCHELL, BILL SARRETT "Mitch"
*AA* Ranger
Age 22; Q.M.C.; Agronomy Society; Marketing and Finance Club.

MOFFETT, HAMILTON C. "Ham"
*AA* Lancaster
Age 20; Inf. Band; Dallas County Club.

MOGFORD, L. M. "Tiger"
*AH* Menard
Age 21; B Q.M.C.; Saddle and Sirloin Club; Block and Bridle Club; Duncan Volunteer; Ex 4-H Club; Heart of Texas and Mountaineers Club

MOLLOY, JOHN B.
*LA* San Saba
Age 20; 3 C.H.Q.; Accounting Society; Economics Club; Land of Lakes Club.

MONTEITH, E. E. "Ed"
*PME* Dallas
Age 21; Capt. H C.A.C.; ASME; AIME; Dallas Club; Best Drilled Medal.

MOORE, D. L. "Doc"
*DH* Stephenville
Age 19; Inf.; Kream and Kow Klub; Jr. Dairy Cattle Judging Team.

MOORE, OWEN A.
*CE* Amarillo
Age 22; 2nd Lt. A Eng.

MOORE, R. J. "Bob"
*AA* Amarillo
Age 25; Capt. A Cav.; Best Drilled Medal; R.V.; Pres Amarillo Club; Marketing and Finance Club.

MOORE, T. N. "Wally"
*Hort* Dallas
Age 20; G Inf.; Horticulture Society; Dallas Club.

MOREHOUSE, W. B. "Bill"
*Ento* Dallas
A Inf.; Sec.-Treas. Entomology Club; Dallas Club; Sec.-Treas. United Science Club; Scholarship Honor Society; Agricultural Council; Press Club; Battalion Staff.

MORGAN, CLYDE O. "C. O."
*VM* Houston
Age 26; Capt. 2 C.H.Q.; AVMA; Canterbury Club. Houston Club; Distinguished Student.

MORRISON, DURWARD D. "Dagwood"
*Agr* Greenville
Age 20; 2nd Lt. L Inf.; V.-Pres. Agronomy Society; Greenville Club

MUDD, J. E. "Flood"
*AA* Yoakum
Age 19; A Q.M.C.; Accounting Society; Pres. Lava a County Club; Newman Club.

MUIL, CHARLES W. "Mule"
*Geol* Kingsville
Age 21; Hq. Cav.; Geology Club; Gulf Coast Club; Southwest Texas Club.

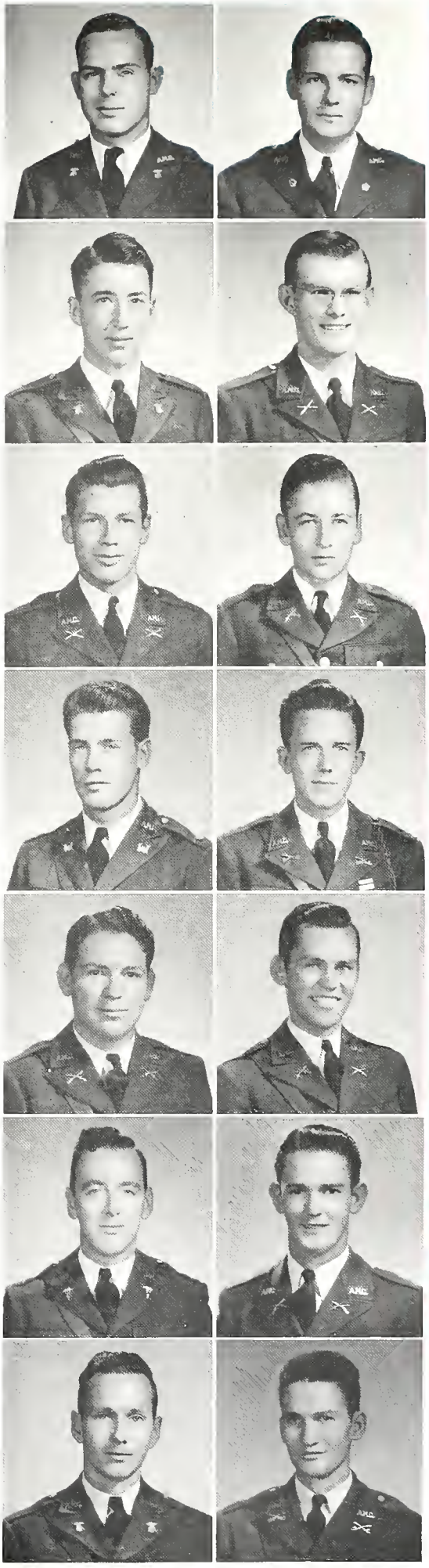

# SENIORS

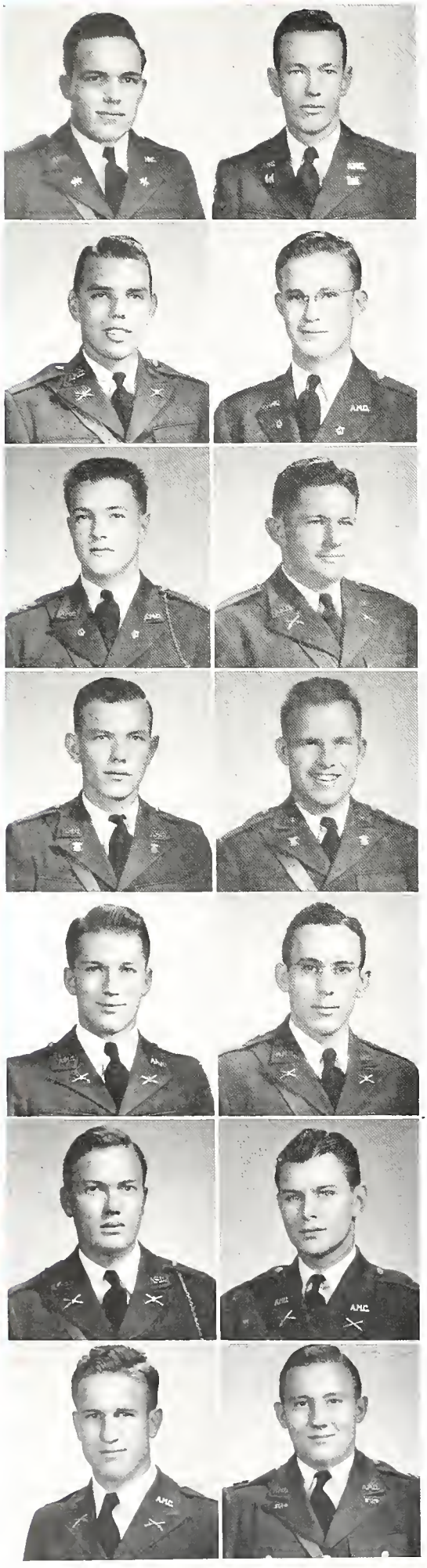

MULLER, A. C. "Ace"
*EE* Laredo
Age 21; 1st Lt. C S.C.; Sec.-Treas. Laredo Club.

MULLINIX, R. M. "Bob"
*ME* San Benito
Age 24; A Eng.; Rio Grande Valley Club.

MULLINS, JOHN R. "Scotty"
*LA* Galveston
Age 23; Economics Club; V.-Pres. Galveston Club.

MUNN, BURTON
*ME* Ennis
Age 20; Inf. Band; ASME; Ellis County Club.

MUNSON, A. H. "Doc"
*VM* Haddon Heights, N. J.
Age 21; Capt. F.A. Band; AVMA; Pres. F.O.C.

MURRAY, R. O., JR. "Bob"
*AH* Pineland
Age 26; 2nd Lt. L Inf.; 18-23 Club.

MUTSCHINK, ALFRED O. "Square"
*AH* Giddings
Age 21; B Q.M.C.; V.-Pres. Lutheran Walther Club; Saddle and Sirloin Club; Block and Bridle Club.

MYERS, J. TOM "Deacon"
*AA* Brownfield
Age 21, 2nd Lt. A Q.M.C.; Accounting Society; Amarillo Club; Pres. Methodist Student Council; Inter-Church Council.

NANCE, O. A., JR. "Steve"
*Pet E* Dallas
Age 21; Lt. Col. C.A.C.; V.-Pres. Junior Class; Scholarship Honor Society; Dallas Club; Capt. R.V.; Petroleum Club; Who's Who.

NEGRI, JOHN, JR.
*ME* Falfurrias
Age 22; F C.A.C.; ASME; Rio Grande Valley Club.

NETHERY, MAURICE J. "Flash"
*LA* Junction
Age 21; B C.A.C.; Pre-Med Club; San Angelo Club.

NEUHARDT, C. H. "Chuck"
*Arch* Amarillo
Age 20; G F.A.; Architectural Society; Amarillo Club; 18-23 Club.

NEWTON, JACK TERRY "Fig"
*Ag Ed* McCamey
Age 21; A Inf.; F.F.A.; San Angelo Club.

NEWTON, LEHMAN E., JR. "Happy"
*Ch E* Rotan
Age 20; 1st Lt. A C.W.S.; Intramural Manager, AIChE.

# SENIORS

NEWTON, T. R. "Newt"
*CE* Bryan
Age 20; 1st Hq. F.A.; ASCE.

NICHOLS, DOYLE R. "Nick"
*RS* Kerrville
Age 24; 1st Lt. M Inf.; Rural Sociology Club.

NOA, WILLIAM "Billy"
*Ch E* Dallas
Age 19; 1st C.H.Q.; V.-Pres. Hillel Club; AIChE; A.C.S.; Dallas Club.

NOELL, MILLARD D.
*Ch E* Richardson
Age 22; 2nd Lt. A C.W.S.; AIChE.

NORTON, FRED R. "Snipper"
*AA* Texarkana
Age 20; Q.M.C.; Accounting Society; Pres. Texarkana Club.

NORTON, N. E. "Gene"
*AA* Dallas
Age 20; 2nd Lt. I F.A., Marketing and Finance Club; Dallas Club.

O'CONNOR, JAMES, JR. "Jake"
*CE* Dallas
Age 20; 2nd Lt. D C.A.C.; ASCE; Dallas Club; Y Cabinet; Intramural Manager, Sbisa Volunteer; Fish Baseball Team.

O'CONNOR, JOHN DENNIS
*AA* Galveston
Age 21; Q.M.C.; Accounting Society.

OGDEE, ED "Badda"
*AA* San Benito
Age 21; Q.M.C.; Marketing and Finance Club; Rio Grande Valley Club; Football; Hi-Y.

OGDEE, GEORGE J. "Soup"
*IE* San Benito
Age 23; A F.A.; V.-Pres. Rio Grande Valley Club; Episcopal Club; Industrial Education Club; Intramural Officer; Fish Y Cabinet.

O'LEARY, J. E. "Ted"
*AA* Houston
Age 22; C Inf. Major Regt. Staff; Senior Yell Leader; Houston Club.

OLSON, ELMER A. "Yank"
*Pet E* Los Fresnos
Age 23; 1st Lt., 2nd in Command, C Eng.; SAME; AIME; Rio Grande Valley Club.

OMMERT, WILLARD D "Will"
*VM* Oakland, Calif.
Age 25; Cav.; Jr. AVMA; Pres. Scholarship Honor Society; California Club; Distinguished Student; Best Drilled Medal.

OSTERHOLM, HARROLD "Ostie"
*Aero* Texas City
Age 19; 2nd Lt. A Inf.; Sailing Club; IAeS.

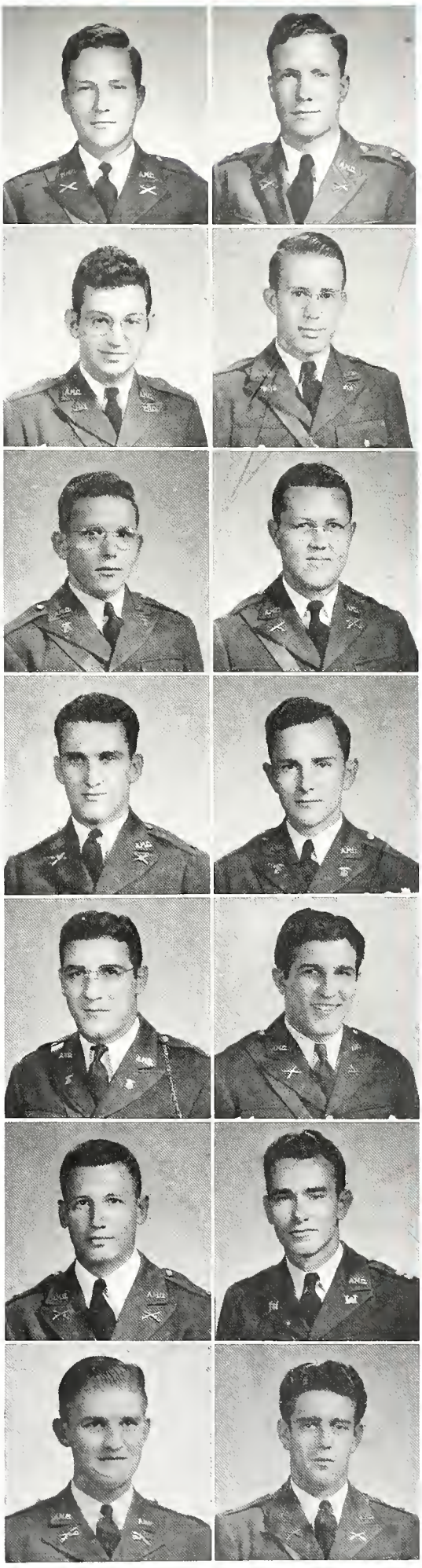

# SENIORS

OTTO, JOHN W. "Johnnie"
*Ag Eng* Needville
Age 21; N.M.; ASAE.

OUTERSIDE, C. E. "Bussie"
*LA* Texas City
Age 21; B Q.M.C.; Pres. Newman Club; Accounting Society; Economics Club; Galveston County Club.

OWEN EUGENE C.
*AA* Tennessee Colony
Age 21; E C.A.C.; Accounting Society; 18-23 Club; Palestine Club.

QUIN, PAT B.
*ME* Beeville
Age 20; N.M.; ASME.

QUISENBERRY, ROY G. "Quizy"
*AA* Seymour
Age 20; B F.A.; Marketing and Finance Club.

PANKEY, W ROY "Spankey"
*Ch E* Dallas
Age 21; C C.W.S.; AIChE; Kaufman County Club.

PARCHMAN, LAWSON E. "Lester"
*IE* Houston
Age 21; D F.A.; Industrial Education Club; Houston Club.

PARKER, GERALD W. "Jerry"
*VM* Corsicana
Age 21; N.M., V.-Pres. Jr. AVMA; Sbisa Volunteer, Corsicana Club.

PARKER, KIRKSEY N. "Kirk"
*AA* Jacksonville
Age 21, F Inf.; Marketing and Finance Club; Accounting Society.

PARKER, LEON B.
*CE* Huntsville
Age 21; B Ord.; ASCE; Huntsville Club; Distinguished Student.

PARKER, W D. "Willie"
*AH* Monahans
Age 20; Lt. F Inf.; Saddle and Sirloin Club; Block and Bridle Club; Distinguished Student.

PARKER, W. H.
*AH* Roby
Age 20; 1st Lt. A Cav.; Saddle and Sirloin Club; Junior and Senior Meats Judging Team; South Plains Club.

PARKER, W. O. "Bill"
*Arch* Freeport
Age 21; 2nd Lt. H C.A.C.; V.-Pres. Architectural Society; Town Hall Assistant; Engineering Council; Camera Club; Spanish Club; Brazoria County Club.

PARTLOW, W. W. "Will"
*Agr* Liberty
Age 21; C F.A.; Agronomy Society; Liberty County Club.

# SENIORS

PATTERSON, E. B. "Pat"
*EE* Dallas
Age 20; F F.A.; AIEE; Minor T Letterman; Dallas Club.

PATTON, THOMAS A. "Bo"
*Ag Ed* Kennard
Age 22; E Inf.; Collegiate F.F.A

PAUL, R. B. "Bob"
*Ch E* El Paso
Age 22; 1st C.H.Q.; AIChE; El Paso Club; Distinguished Student.

PEALOR, JAMES P., JR. "Jimmy"
*AA* La Villa
Age 20; F Inf.; Cotton Society; Singing Cadets; Rio Grande Valley Club.

PELA, E. C. "Pela"
*ME* Victoria
Age 22; 1st Lt. D Eng.; ASME; SAME; AIME; Victoria Club.

PENNINGTON, P. B. "Penny"
*LA* Houston
Age 20; C F.A.; Basketball Team; Houston Club.

PENNINGTON, W. M. "Bill"
*AA* Woodville
Age 20; Hq. Cav. 1st Lt 1st Sqd. Staff; Accounting Society.

PEPPER, JOHN W., JR. "Pep"
*AA* Sweetwater
Age 21; G Inf., 1st Lt. Bn. Staff; Marketing and Finance Club; San Angelo Club.

PERKINS, GEORGE M. "Perk"
*ME* Dallas
Age 22; 2nd Lt. F Eng.; ASME; AIME.

PERRY, EDWIN B. "Ed"
*Arch E* Palestine
Age 20; Inf. Band; Drum Major Inf. Band; Architectural Society; Palestine Club.

PESEK, JOHN T., JR. "Johnny"
*Ag Ed* Jourdanton
Age 20; Capt. L Inf.; Scholarship Honor Society; Pres. F.F.A.; Newman Club; Southwest Texas Club.

PETTY, DENZIL M. "Sarge"
*AA* Santo
Age 20; N.M.; Marketing and Finance Club; Palo Pinto County Club.

PHILIPS, FREDERICK THOMAS "Fred"
*ME* San Antonio
Age 21; Capt. B F.A.; ASME; San Antonio Club.

PHILLIPS, WARREN A. "Yank"
*VM* Winchendon
Age 22; Capt. B Cav.; Jr. AVMA; Finance Committee Cavalry Ball.

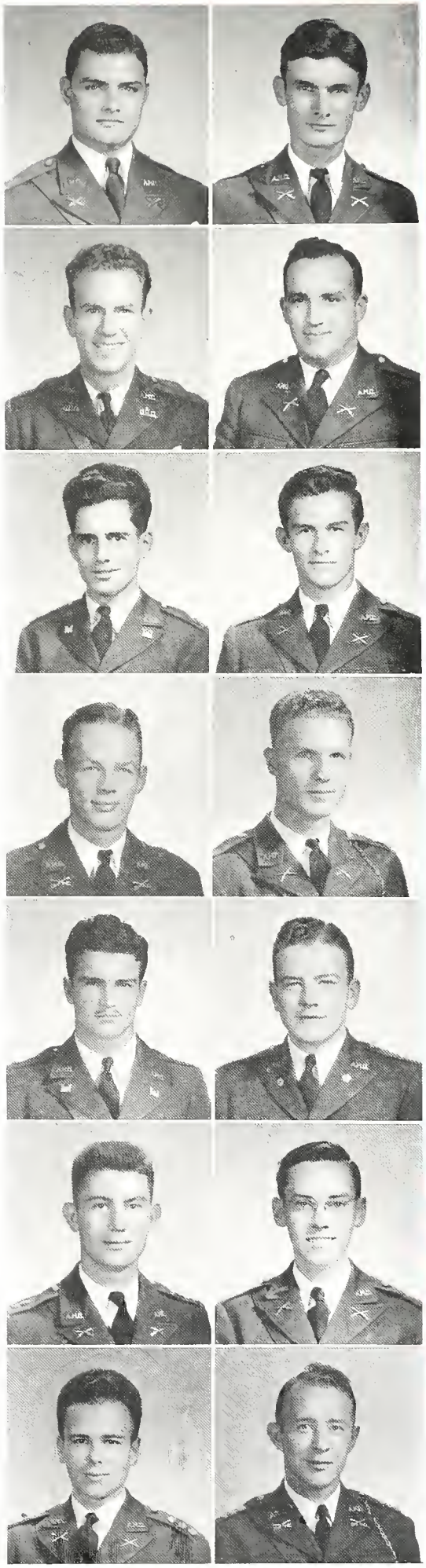

# SENIORS

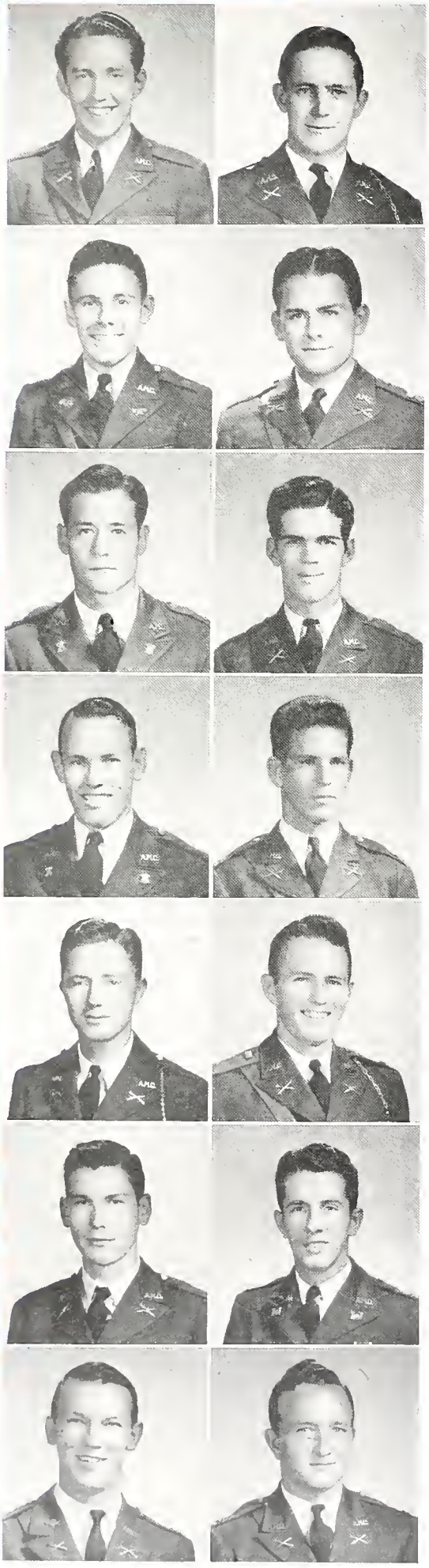

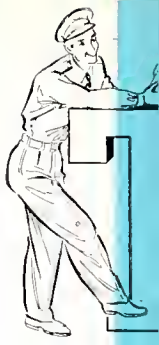

PIERCE, T. K. "Tommie"
*AA* Dallas
Age 22; 1st Lt. C F.A.; Accounting Society; Pres. Dallas Club; Tumbling Team; Pistol Team.

PINKERTON, J. T. "Pinky"
*VM* Tyler
Age 21; N.M.; Jr. AVMA; Tyler Club.

PIMLOTT, H. A.
*Ch E* Dallas
Age 20; C C.W.S.

PINSON, DAVID H. "Little Bloody"
*AA* Forney
Age 20; C Cav. 1st Lt. 2nd Sqd. Staff; Editor of Agriculturist; Pres. Marketing and Finance Club; Member of Student Activities Committee; Kaufman County Club.

POLAND, J. W.
*AH* Huntington
Age 21; N.M.; Saddle and Sirloin Club.

PORTER, JOHN B. "Long John"
*CE* Waco
Age 20; 1st Hq. F.A.; ASCE; Waco Club.

POST, CHARLES W. "Stump"
*AH* Midland
Age 21; A Q.M C.; Saddle and Sirloin Club; Block and Bridle Club.

POU, C. G. "Charlie"
*Aero* Cleburne
Age 21; 1st Lt., 2nd in Command, H F.A.; IAeS; Pres. Johnson County Club.

POWELL, JOHN A.
*AH* Menard
Age 22; 1st Lt. H Inf.; Saddle and Sirloin Club; Block and Bridle Club; Scholarship Honor Society; Ex 4-H Club; Student Welfare Committee; Junior Livestock Judging Team; V.-Pres. of Heart o' Texas and Mountaineer Club.

POWER, CARLTON H. "Hoss"
*Agr* San Antonio
Age 23; 2nd Hq. F.A.; Major 2nd Bn. Staff; Agronomy Society; Fish and Game Club; Press Club; Distinguished Student; United Science Club; San Antonio Club.

PRANGLIN, HARRISON N. "Dusty"
*Pre-Med* Pearsall
Age 21; 1st Lt. A C.A.C.; ASME; AIME; Petroleum Club; Southwest Texas Club.

PRATT, JOHN W. "Pete"
*ME* Galveston
Age 21; C Eng. 1st Lt. Bn. Staff; Treas. IAeS; ASME; SAME; Distinguished Student; Galveston Club.

PUMPHREY, J. B. "Jaybird"
*AH* Old Glory
Age 19; C Inf.; Saddle and Sirloin Club; Block and Bridle Club; Ex 4-H Club; Senior Meats Judging Team; Junior Livestock Judging Team; Press Club; Asst. Advertising Manager of Battalion Newspaper.

PUNTCH, DONALD "Don"
*LA* Houston
Age 19; 2nd Lt 2nd Hq. F.A.; Houston Club.

# SENIORS

PYEATT, BYRON B. "Pappy"
*Ch E* Dallas
Age 21; Maj. Ord.; ASChE; Dallas Club.

RAFFERTY, EDWARD T. "Ed"
*AH* Gruver
Age 19; 1st Lt., 2nd in Command, D Cav.; V.-Pres. Saddle and Sirloin Club; Block and Bridle Club; R.V., Tri-State Club.

RAINEY J. R., JR.
*LA* Dallas
Age 21; 2nd Lt. 2Hq. F.A.; Pre-Med Society; Dallas Club

RALEY, CLYDE
*VM* Denton
Capt. MG Cav.

RAMSEY, GREG W. "Hungry"
*ME* El Paso
Age 20; H C.A.C.; ASME; El Paso Club; Twilight League.

RAND, FRED G
*Ch E* Dallas
Age 20; A C.W.S. 1st Lt. Bn. Staff; AIChE; Dallas Club.

RANGE, CARL E.
*AA* Irving
Age 21; 1st Corps CHQ., Accounting Society; Dallas Club.

READ, DAN L. "Red"
*ME* Fort Worth
Age 20; 1st Lt. 2nd Bn. Staff; ASME; Fort Worth Club.

REED, JAMES W. "Bill"
*Ag Ed* Lometa
Age 22; Collegiate F.F.A.; Land of the Lakes Club.

REID, JAMES M. "Mutt"
*IE* Corsicana
Age 22; N.M.; Navarro County; Boxing Club; Industrial Education Club.

REINHART, O. J., JR. "Ollie"
*Ag Ed* D'Hanis
Age 20; E Inf.; Sec. Collegiate F.F.A.; Southwest Texas Club; Newman Club.

RENNERT, A. E., JR. "Buster"
*AA* San Antonio
Age 24; A Cav., Capt. Regt. Staff; Marketing and Finance Club; San Antonio Club.

REYNOLDS, BRUCE W.
*Pet E* Fort Worth
Age 22; 1st Lt. F Eng.; Petroleum Engineering Club; Fort Worth Club.

RHEA, DWAYNE L. "Stude"
*IE* Mt. Pleasant
Age 20; C.A.C.; Industrial Education Club; Pineywood Club.

# SENIORS

RICE, G. W. "Doodie"
*Ag Ed* Alto
Age 21; H Inf.; F.F.A.; 18-23 Club.

RICHARDSON, D. J. "Chick"
*ME* Newgulf
Age 21; 2nd Lt. E C.A.C.

RIDENOUR, CHARLES A. "Jug Head"
*Ch E* Corpus Christi
Age 21; B Ord.; AIChE; S.A.E.; Gulf Coast Club; Senior Y Cabinet.

RINGER, STEPHEN LEE "Teeb"
*AA* China Spring
Age 21; Q.M.C.; 18-23 Club; Accounting Society; McLennan County Club.

RIX, RALPH L. "Rube"
*CE* Huntsville
Age 21; A C.A.C.; Major Corps Staff; Fish Student Welfare Representative; ASCE; Third Place National SPEE Drawing Contest; Distinguished Student.

ROBB, TOM H., JR.
*EE* Houston
Age 18; 1st Lt. E S.C.; AIEE; Houston Club; Singing Cadets; Camera Club; Distinguished Student.

ROBERSON, BILLIE COLE "B. C."
*VM* Pecos
Age 20; 1st Lt. F.A. Band; Jr. Representative AVMA; Jr. AVMA; Trans-Pecos Club; Best Drilled Medal; Recreational Officer.

ROBERTS, J. B. "Rock"
*LA* Corpus Christi
Age 20; 1st Lt. I F.A.; Economics Club; Gulf Coast Club; Golf Team.

ROBERTS, GEORGE E.
*DH* Cotulla
Age 21; 1st Lt. I Inf.; V.-Pres. Kream and Kow Klub; Collegiate F.F.A.; Southwest Texas Club.

ROBERTS, SHARLON
*CE* Stephenville
Age 22; 2nd Lt. B Inf.; ASCE.

ROBERTSON, J. L. "Rob"
*Fish and Game* Bryan
Age 21; 1 Hq. F.A. 2nd Lt. Bn. Staff; V.-Pres. Fish and Game Club; Sec.-Treas. Camera Club; Amer. Soc. of Mammalogists; Brazos County Club; United Science Club; Fish Pistol Team; Scholarship Honor Society.

ROBERTSON, W. M. "Jack"
*Ag Ed* Comanche
Age 21; H Inf.; Horticulture Society; Ag. Ed. Society; Comanche County Club; Singing Cadets; F.F.A.; 18-23 Club; Distinguished Student.

ROBINSON, BURETT P. "Burro"
*Ag Ed* Crowley
Age 21; Infantry; Agricultural Advisory Council; F.F.A.; Poultry Science Club.

RODGERS, ROBERT H. "Trickie"
*ME* Mineola
Age 19; D F.A.; ASME; East Texas Club.

# SENIORS

ROGERS, CORLEY "Tom"
*AH* Colorado City
Age 21; D Cav.; Saddle and Sirloin Club; Block and Bridle Club.

ROGERS, CULLEN J. "Slick"
*LA* Mart
Age 21; C Inf.; T Club; Varsity Football; Captain Baseball Team; Fish Football, Baseball and Basketball; McLennan County Club; Student Aid Fund Committee; Student Representative Athletic Council.

ROGERS, E T. "Herman"
*ME* Amarillo
Age 20; 1st Lt. E Eng.

ROGERS, MURRELL M "Red"
*Ag Eng* Frisco
Age 23; N.M.; ASAE.

ROLNICK, GERALD "Jerr"
*LA* Dallas
B C A.C.; Hillel Club; Dallas Club.

ROMING, JOHN A. "Dutch"
*DH* Eddy
Age 20; Major Q.M.C.; Pres. Kream and Kow Klub.

ROOF, E. T. "Tommy"
*Agr* Cleburne
Age 20; C Inf.; Agronomy Society.

ROSANKY, GORDON C.
*Ag Ed* Smithville
Age 26; 1st Lt., 2nd in Command, E Inf.; Distinguished Student; F.F.A. Club; 18-23 Club.

ROSENBERG, H WAYNE "Rosie"
*Aero* Greenville
Age 20; 2nd Lt. B Ord.; Sr. Recreational Officer; IAeS; Sec. Greenville Club.

ROSENBERG, RAYMOND "Rosey"
*Chem E* Houston
Age 21; C C.W.S.; Hillel Club; ASChE.

ROSENTEIN, SAMMIE "Frog"
*RS* San Antonio
Age 20; 1st Hdq. F.A.; Pres. of Hillel Club; San Antonio Club; Rural Sociology Club.

ROSENTHAL, JAMES L. "Rosey"
*Ch E* Fort Worth
Age 20; A Ord.; AIChE; Fort Worth Club; Hillel Club; Distinguished Student.

ROTHOLZ, MAX B. "Mothballs"
*Ag Ed* Sweeny
Age 20; 2nd Lt. F F.A.; Houston Club; O.B.B.; R.V.

ROUNTREE, BILL J. "Fatty"
*Ag Ed* Whitney
Age 23; 1st Lt 2nd in Command, A Cav.; Intramural Manager; Ag Ed Club; Hill County Club.

# SENIORS

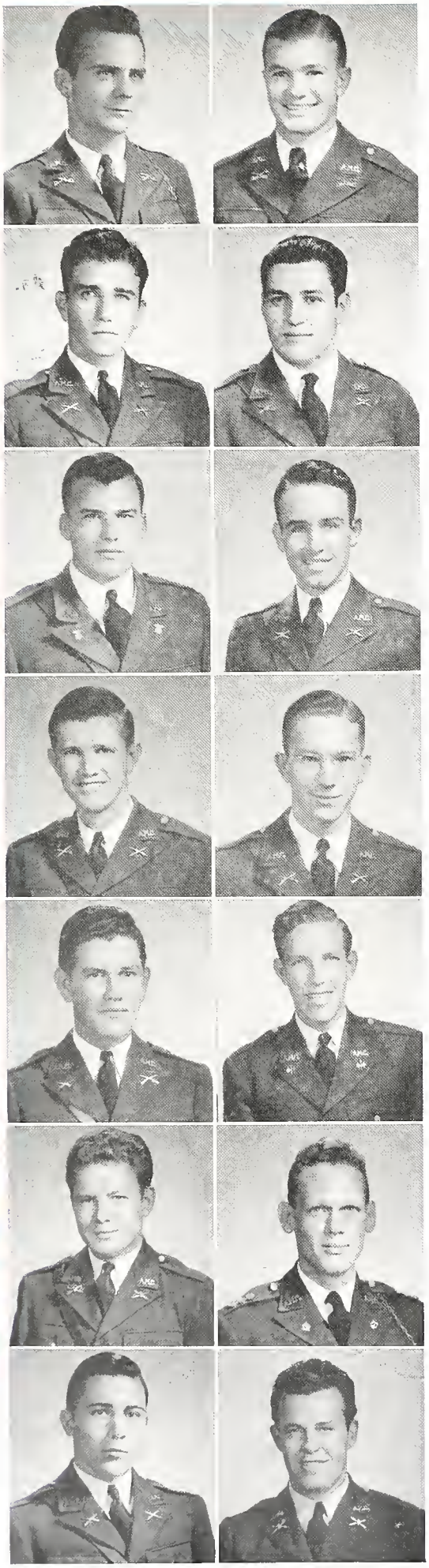

ROUSE, H. D. "Don"
*VM* Beaumont
Age 20; M. G. Cav.; Jr. AVMA; Beaumont Club.

RUSSELL, GEO. W. "Hap"
*LA* Eagle Pass
Age 21; Lt. Hq. Cav.; Pres. Southwest Texas Club.

SABINS, R. L., JR. "Bobby"
*LA* Houston
Age 21; 2nd C.H.Q.; Houston Club.

SAMAREL, SAMUEL "Sammy"
*ME* Mexico City
Age 22; Cosmopolitan Club; ASME; Azteca Club.

SAMPLE, REUBEN A. "Ben"
*AA* Bryan
Age 21; Q.M.C.; Singing Cadets.

SANBORN, F. D. "Pancho"
*LA* Mexico City, Mexico
Age 20; F C.A C.; ASME; Cosmopolitan Club; Camera Club; Spanish Club.

SANDLAND, HARRY G. "Stick"
*Ch E* Houston
Age 21; 1st C.H.Q.; Houston Club.

SANGER, ALBERT W. "Kookie"
*ME* Horton, Kan.
Age 21; H Inf.; ASME.

SAUNDERS, J. WARNER
*RS* Coleman
Age 21; G Inf.; Rural Sociology Club.

SCHAEFER, CHRIS J. H., JR.
*EE* Shiner
Age 21; Capt. E S.C.; AIEE.

SCHLEETER, GEORGE C., JR. "Dutch"
*AA* Houston
Age 21; H C.A.C.; Accounting Society; Houston Club; Singing Cadets.

SCHLEIDER, BEN H., JR. "Slick"
*AA* Brenham
Age 21; Capt., 2nd in Command, Corps Band; Accounting Society; Washington County Club; Treas. F.O.C.; Lutheran Walton League; Drum Major.

SCHLEIER, G. T. "Tommy"
*LA* Houston
Age 20; 2nd Lt. H F.A.; Board of Directors Economics Club; Houston Club.

SCHIFF, HERBERT G. "Herb"
*ME* Dallas
Age 22; 1st Lt. D C.A.C.; ASME; Dallas Club.

# SENIORS

SCHRAM, A. J. "Al"
*EE* Bryan
Age 19; Hq. S.C., 1st Lt. Bn. Staff; AIEE.

SCHUCHART, O. W. "Ozzie"
*ME* San Antonio
Age 21; B Cav.; ASME; San Antonio Club; Lutheran Students Association.

SCOTT, ROGER P. "Buster"
*Aero* De Queen, Ark.
Age 20; 1 CHQ.; IAeS.

SEAY, ROBERT L. "Bob"
*CE* Dallas
Age 20; B F.A.; ASCE; Dallas Club.

SEBASTIAN, D. H. "Dangerous"
*AA* Mansfield, La.
Age 19; G F.A.

SHELBY, F. G. "Captain Nemo"
*RS* Waco
Age 24; 2nd Lt. B F.A.; Rural Sociology Club; McLennan County Club.

SHERAM, CARLTON A.
*LA* Greenville
Age 20; 1st Lt. I Inf.; Greenville Club; Debate Club, Roundtable Club; Pan American Discussion Group; Distinguished Student.

SHILLINGBURG, ERNEST C.
*Ag Ed* Dublin
Age 20; 2nd Lt. D Inf.; F.F.A

SIBLEY, W. R., JR. "Dub"
*AH* Abilene
Age 21; B F.A.; Major 1st Bn.; Pres. Abilene Club, Block and Bridle Club; Saddle and Sirloin Club; T Club, R.V.; Football Letter; Who's Who.

SIEGEL, GORDON I.
*Aero* Dallas
Age 22; A C.A.C., Capt. Tumbling Team; IAeS; Hillel Club; Dallas Club.

SIMMONS, JACK K.
*AA* Haskell
Age 20; Capt. A Q.M.C.; Marketing and Finance Club.

SIMS, A. M. "Milt"
*AA* Amarillo
Age 22; 2nd Lt. I F.A.; Marketing and Finance Club; Amarillo Club.

SISLER, CARLTON E.
*Aero* Junction
Age 20; F.A. Band; IAeS, S.A.E.; Distinguished Student.

SKALNIK, C. R. "Skal"
*ME* League City
Age 21; 1st Lt. D Eng.; ASME; SAME; Galveston County Club; Fish Track.

# SENIORS

SLOUGH, JAMES F., JR. "Jake"
*ME* Fort Worth
Age 21; A Ord.; ASME; S.A.E.; Fort Worth Club.

SMITH, ALBERT G.
*Ch E* San Benito
Age 21; 1st Lt. C C.W.S.; Y Cabinet; AIChE; Rio Grande Valley Club; Cosmopolitan Club.

SMITH, A. W.
*AH* Mertzon
Age 21; B Inf

SMITH, BENJAMIN L. "Duke"
*AH* Paducah
Age 19; G F.A., 1st Lt., 2nd in Command; Block and Bridle Club; Saddle and Sirloin Club.

SMITH, FRANK W., JR. "Smitty"
*LA* McKinney
Age 21; 3 CHQ; Pres. Collin County Club.

SMITH, HOMER D., JR. "Smitty"
*Ch E* Tulsa, Okla.
Age 20; B Ord.; Capt. Comp. Regt. Staff; Port Arthur Club; AIChE; Oklahoma Club; Eastland County Club.

SMITH, JOHN WELLS "Johnny"
*AA* Bonham
Age 21; Capt. A F.A.; Historian Senior Class; Accounting Society.

SMITH, KENNETH D. "Smitty"
*AA* Mart
Age 20; I F.A. 2nd Lt. 3rd Bn. Staff; Accounting Society; McLennan County Club; Distinguished Student; Scholarship Honor Society.

SMITH, REGINALD S. "Reggie"
*AA* Waco
Age 22; A Cav. 1st Lt. Sqd. Staff; Business Manager of Battalion; V.-Pres. of Press Club; Pres. of McLennan County Club; Marketing and Finance Club; Economics Club.

SMITH, STANLEY A. "Stan"
*ME* Port Lavaca
Age 20; Capt. B Eng.; Commodore Sailing Club; Newman Club; ASME; SAME; Best Drilled Medal B Eng. '41.

SMOCK, ROBERT L. "Bob"
*Ch E* Borger
Age 20; Recreational Officer; 2nd Chq.; AIChE.

SNELL, W. A. "Bill"
*Land* Greenville, Miss.
Age 20, Landscape Club.

SNODDY, HARRY A. "Available"
*LA* Fort Worth
Age 21; Hq. Cav. 1st Lt. Personnel Officer; Student Asst. Economics Dept.; Economics Club; Fort Worth Club.

SNYDER, BRYAN, III
*LA* Dallas
Age 20; A C.A.C.; Economics Club; Dallas Club.

# SENIORS

SPARGER, JOHN
*AA* Dallas
Age 20; G F.A.; 3 Chq.; Dallas Club; Press Club.

SPECIA, A. J. "Slew"
*CE* San Antonio
Age 21; A C.A.C., Major Regt. Staff; V.-Pres. Scholarship Honor Society; R.V.; ASCE; Newman Club; San Antonio Club; Distinguished Student.

SPECIA, BEN, JR.
*AA* San Antonio
Age 21; N.M.; Newman Club; Accounting Society; Economics Club; San Antonio Club.

SPIVEY, J. F. "Frank"
*EE* Dallas
Age 22; 1st Lt. B S.C.

SPRAGGINS, NEWTON F. "Newt"
*ME* Jacksonville
Age 19; B Ord.; ASME; S.A.E.; Jacksonville Club, Fish Y Council; Junior Y Council.

STALLING, HAROLD R. "Hal"
*AA* Lufkin
Age 21; 1st Lt., 2nd in Command, F F.A.; Lufkin Club.

STALLINGS, EARL PATRICK "Zeke"
*VM* Houston
Age 19; MG Cav.; Jr. A.V.M.A.; Newman Club; Houston Club.

STANBERY, R. B., JR. "Bob"
*LA* Dallas
Age 21; 2nd Lt. G C.A.C.; Dallas Club; Spanish Club; R.V.

STANDEFER, J. L.
*LA* Clifton
Age 21; D Inf.; Junior Town Hall Assistant; Economics Club.

STEPHENS, ROBERT L. "Bobby"
*Aero E* Gilmer
Age 21; 1st Lt., 2nd in Command, Inf. Band; Social Sec. Senior Class; Capt. Tumbling Team; IAeS; SAE; Student Activities Committee; Varsity Diver; Town Hall Assistant; Recreational Officer; East Texas Club; Press Club; Who's Who.

STAUTZENBERGER, ADIN LEE "Stautzie"
*Chem* San Antonio
Age 20; Capt. B C.W.S.; Pres, A.C.S.; AIChE; San Antonio Club; Distinguished Student; Best Drilled Medal '41; Scholarship Honor Society.

STEWART, J. B. "Joe"
*ME* Kansas City, Mo.
Age 20; 1st Lt. C C.A.C.; ASME; Petroleum Club; Personnel Officer.

STEVENS, JOHN R. "Stinky"
*AA* San Antonio
Age 21; A Q.M.C.; Accounting Society; San Antonio Club; Canterbury Club.

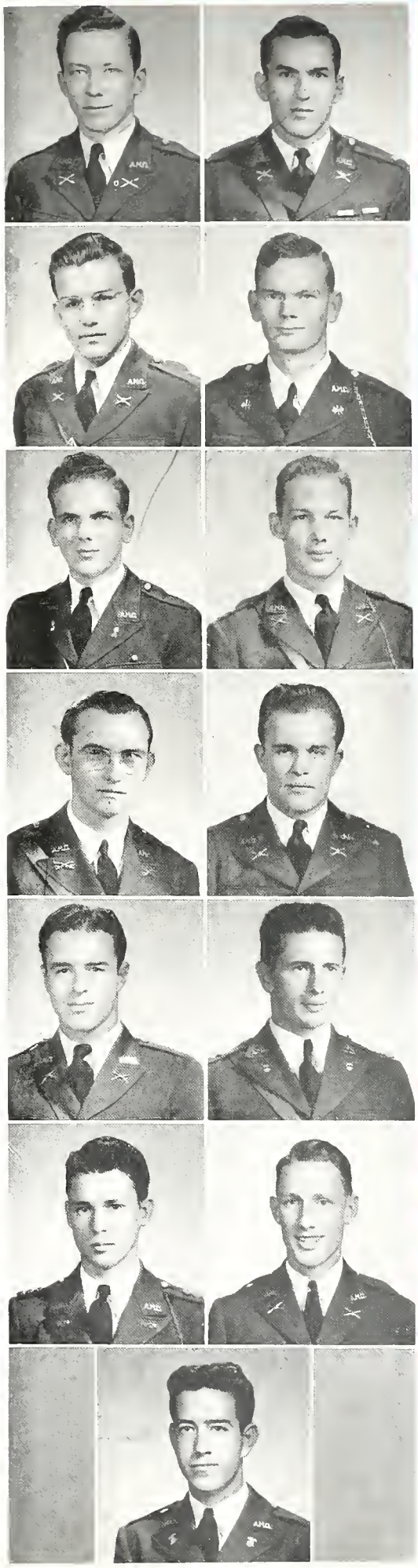

# SENIORS

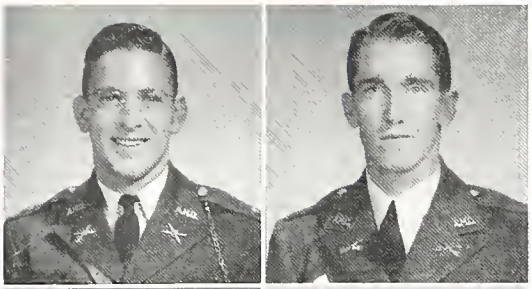

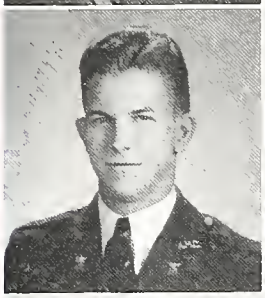

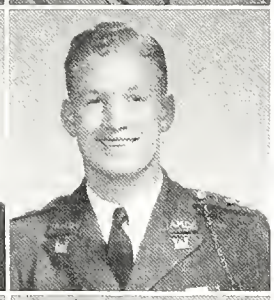

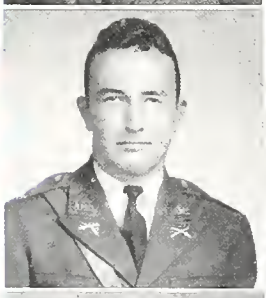
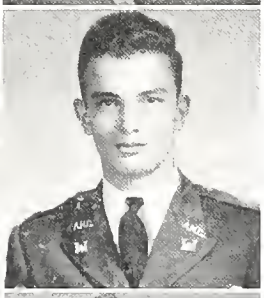
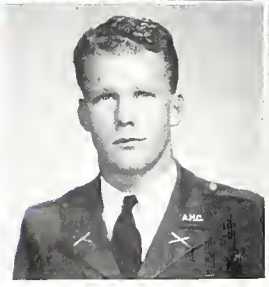

STONE, JAMES H. "Jimmy"
*ME* Dallas
Age 20; 2nd Lt. B C.A.C.; ASME.

STORY, SAM A. "Jack"
*CE* Alice
Age 22; D Cav.; ASCE.

STRICKLAND, DOUGLAS "Frog"
*AA* Dallas
Age 21; A Q M.C.; Marketing and Finance Club; Dallas Club.

STUTEVILLE, CLYDE D. "Stud"
*AH* Albany
Age 20; 1st Lt. F Inf.; Saddle and Sirloin Club; National Block and Bridle Club; YMCA Cabinet; Duncan Volunteer.

SULLINS, ROBERT TIM "Tim"
*CE* Terrell
Age 23; H Inf.; ASCE; Kaufman County Club; Newman Club.

SUMAN, R. H. "Dick"
*Pet E* Houston
Age 21; C Cav., Houston Club; Petroleum Club; AIME; ASME; Tumbling Team.

SUMNER, FRED W. "Dusty"
*AA* San Antonio
Age 21; 2nd Lt. F.A. 1st Bn. Staff; Accounting Society; San Antonio Club; 18-23 Club.

SUTHERLAND, DAN R. "Rocky"
*CE* Winnsboro
Age 20; Capt. E Eng.; Pres. Senior Class; SAME; ASCE; Student Engineer's Council; 18-23 Club; Distinguished Student; V.-Pres. East Texas Club; Best Drilled Man '40-'41 E Eng.; Engineer Magazine.

SWEARINGEN, PAUL P. "Swede"
*IE* Seguin
Age 22; Major Rep. Center, C C.A.C.; V.-Pres. Industrial Education Club; Distinguished Student.

SWILLEY, GEORGE
*EE* New Willard
Age 19; B S.C.; Singing Cadets.

SWINEHART, B. J "Bill"
*ME* Houston
Age 21; 2nd Lt. M Inf.; ASME; Houston Club.

TALK, W. S. "Bill"
*ME* Runge
Age 20; B Eng.; ASME.

TAMPKE, H. R. "Dutch"
*AA* San Antonio
Age 22; E F.A.; Marketing and Finance Club; San Antonio Club; Sr. Asst. Circulation Mgr. Battalion.

TANSIL, CHARLES L., JR. "Charlie"
*ME* Nederland
Age 21; H C.A.C.; ASME; Beaumont Club.

# SENIORS

TAYLOR, WAYLAND F. "Fenimore"
*AA* Rotan
Age 20; 1st Lt. A C.A.C.; Accounting Society.

TAYLOR, J. L. "Mule"
*RS* Waelder
Age 21; Capt. C Inf.; Pres. Peach Creek Club; Rural Sociology Club; Agronomy Society.

TAYLOR, ROBERT HENRY "Moke"
*Fish and Game* University Park
Age 21; 1st Lt. B Cav.; Personnel Officer; Fish and Game Club; Swimming Team.

TAYLOR, W. H. "Breeze"
*ME* South Pasadena, Calif.
Age 22; Capt. D Eng.; ASME.

TEMPLETON, BONNER HERBERT "Temp"
*Ch E* Ennis
Age 21; 1st Lt. H C.A.C.; Distinguished Student; AIChE; Ellis County Club.

TENISON, WILLIAM H., JR. "Sheep"
*LA* Houston
Age 20; B Q.M.C.; Economics Club; Houston Club; Recreational Officer.

TENNISON, L. B., JR. "Butch"
*VM* Dallas
Age 20; C F.A.; Associate Editor Battalion Magazine; V.-Pres. Dallas Club.

TERRELL, RAYMOND "Ray"
*AA* El Paso
Age 21; E F.A. Lt. Col. F.A. Regt.; Advertising Manager 1943 LONGHORN; Press Club; El Paso Club; Fish Basketball; Fish Track; Fish Intramural Manager, Best Drilled Medal '41; Scholarship Honor Society, Distinguished Student; Who's Who.

THENN, GEORGE R., JR. "Colonel"
*CE* Dallas
Age 23; Capt. A Eng.; ASCE; SAME; Distinguished Student; Rifle Team; R.V.

THOMPSON, C. F. "Charlie"
*VM* Pearsall
Age 22; B Cav.; Pres. Jr. Chapter F.F.A.; AVMA; Southwest Texas Club.

THOMPSON, BURREL BRALY
*CE* Jacksonville
Age 23; 2nd Lt. C Eng.; ASCE; SAME.

THOMPSON, M. R. "Milt"
*Arch* Dallas
Age 20; E Inf.; Architectural Society; Dallas Club; Duncan Volunteer.

THOMAS, WAYNE W.
*AA* Kirkland
Age 21; Q.M.C.; Accounting Society.

THOMAS, EDWIN W., JR. "Ed"
*IE* Perryton
Age 20; 2nd Lt. C C.A.C.; Industrial Education Club.

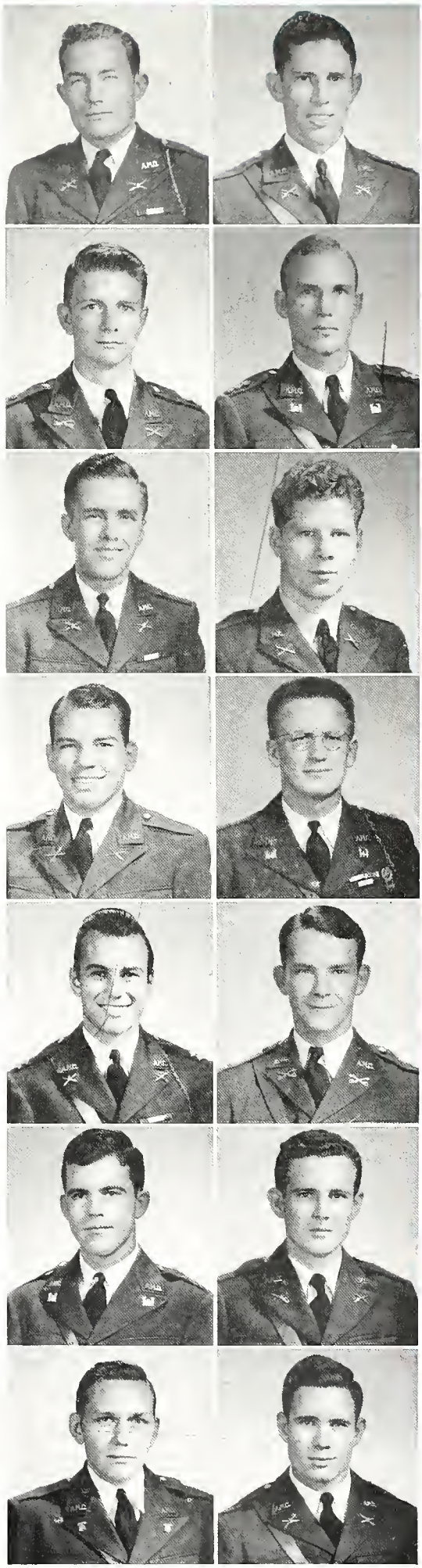

# SENIORS

THOMAS, JULIAN H.
VM — Port Arthur
Age 24; D Cav.; Jr. AVMA.

TILLERY, T. M. — "Thread"
*ME* — Dallas
Age 21; G C.A.C.; ASME; Dallas Club; Best Drilled Medal, G C.A.C. '41.

TODD, LLOYD H.
*ME* — Weatherford
Age 21; A Ord.; ASME.

TOLE, GLENN L
*Ag Ed* — Crowell
Age 20; I F.A.; Agricultural Education Club.

TOMPKINS, ARNOLD G.
*Aero* — Lufkin
Age 21; 2nd Lt. 1st Hq. F.A.; IAeS.

TOWNSEND, ROBERT T. — "Rosie"
*ME* — Houston
Age 20; 2nd Lt. D C.A.C.; Treas. ASME; R.V.; Houston Club; Sailing Club.

TREADWELL, DWAIN A.
*ME* — Fort Worth
Age 22; H C.A.C., Major 2nd Bn.; Pres. Inter-Church Council; S.A.E.; ASME; Fort Worth Club; Town Hall Assistant.

TRODLIER, HARRY
PH — Alice
Age 20; V.-Pres. Biology Club; Hillel Club.

TSCHOEPE, EDWARD A. — "Ed"
*ME* — San Antonio
Age 21; Capt. F Eng.; Sec. Newman Club; ASME; SAME; San Antonio Club; Distinguished Student.

ULISH, WILLIE LEE — "Bill"
*Ag Eng* — Lyons
Age 21; A Q.M.C.; ASAE; Burleson Club.

ULLOM, J. A. — "Jiggs"
*Ag Eng* — Stratford
Age 22; 1st Lt. 1st Hq. F.A.; ASAE; Tri-State Club.

UPHAM, HOWARD W. — "Joe"
AA — West Columbia
Age 19; A Q.M.C., Capt. Bn. Staff; Treas. Brazoria County Club; Intramural Manager; Marketing and Finance Club.

URSELL, CHARLES RUSSELL, II — "Buddie"
*Aero* — Corpus Christi
Age 22; 1st Lt. A Eng.; Pres. A.S.E.; Student Engineering Council; ASAE; SAME; ASME; IAeS; Gulf Coast Club.

VAGLICA, N. J. — "Nick"
*Ch E* — Beaumont
Age 23; C C.W.S.; AIChE; Beaumont Club; Singing Cadets; Newman Club.

# SENIORS

VANDER WEIDE, JACK H. "Jock"
*ME* San Antonio
Age 20; 1st Lt. B Ord.; ASME; S.A.E.; San Antonio Club; Battalion Advertising Staff.

VANNOY, THOMAS R. "Tommy"
*Ch E* McAllen
Age 20; Ord.; Managing Editor Battalion; Junior Editor; Editorial Assistant; AIChE; Pres. Rio Grande Valley Club; Y Cabinet; Aggie Band.

VAUGHN, G. H. "Jerry"
*AA* Dallas
Age 20; Lt. G F.A.; Accounting Society; Dallas Club.

VAUGHN, WILLIAM V. "Bill"
*Arch E* Houston
Age 20; H C.A.C.; Architecture Society; Singing Cadets; Houston Club.

VERLANDER, E. V. "Eddie"
*AA* Houston
Age 20; 1st Lt. E C.A.C.; Accounting Society; Houston Club.

VERSCHOYLE, HUBERT H. "Philbert"
*LA* Dallas
Age 21; F Inf.; Economics Club; Accounting Club; Dallas Club.

VICEVICH, ALEXANDER J. "Czar"
*Ch E* Galveston
Age 21; C C.W.S., Major Corps Staff; AIChE; Newman Club; Duncan Volunteers; Galveston Club.

VOITH, C. K. "C. K."
*CE* San Antonio
Age 19; A Eng.; ASCE; San Antonio Club; Newman Club.

VOSKAMP, EARL
*ME* Columbus
Age 20; B Ord.; 1st Lt. Bn. Staff; V.-Pres. Colorado County Club; ASME; R.V.

WADE, J. HOWARD "Shadow"
*AH* Edcouch
Age 21; B Q.M.C.; Rio Grande Valley Club; Saddle and Sirloin Club; Block and Bridle Club.

WADE, LEROY "Kid"
*Pet E* Dallas
Age 21; H F.A.; Dallas Club.

WAGNER, ABE W., JR. "Bubba"
*Geol* Palestine
Age 19; G F.A.; Geology Club.

WAGNER, R. H. "Mouse"
*ME* Rosenberg
Age 21; Ord.; ASME.

WALKER, CHESTER C. "Buck"
*DH* College Station
Age 27; C Cav.; Kream and Kow Klub.

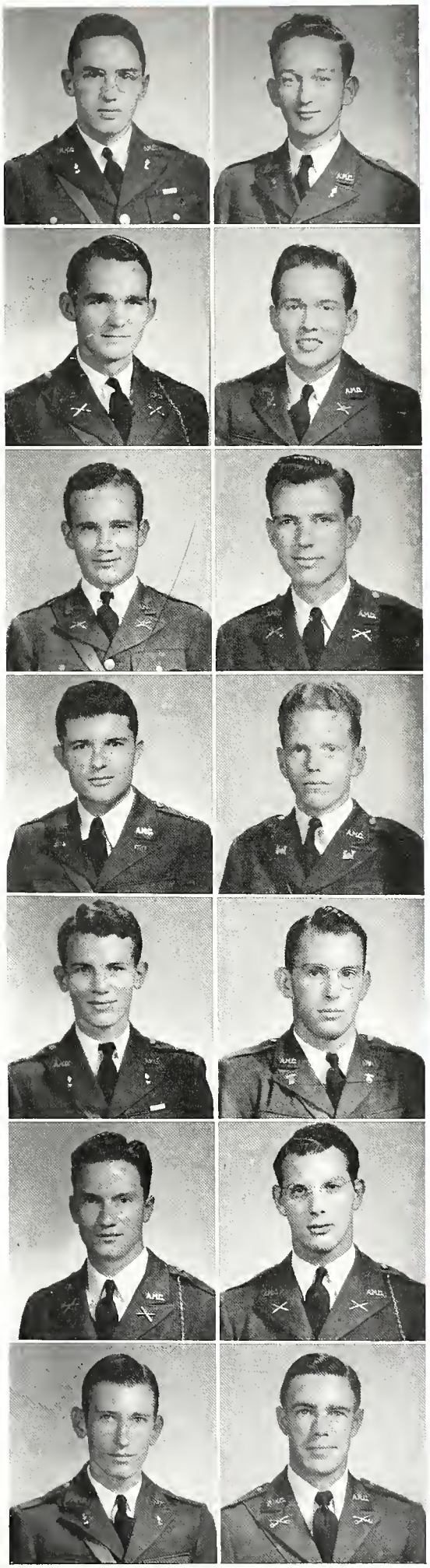

# SENIORS

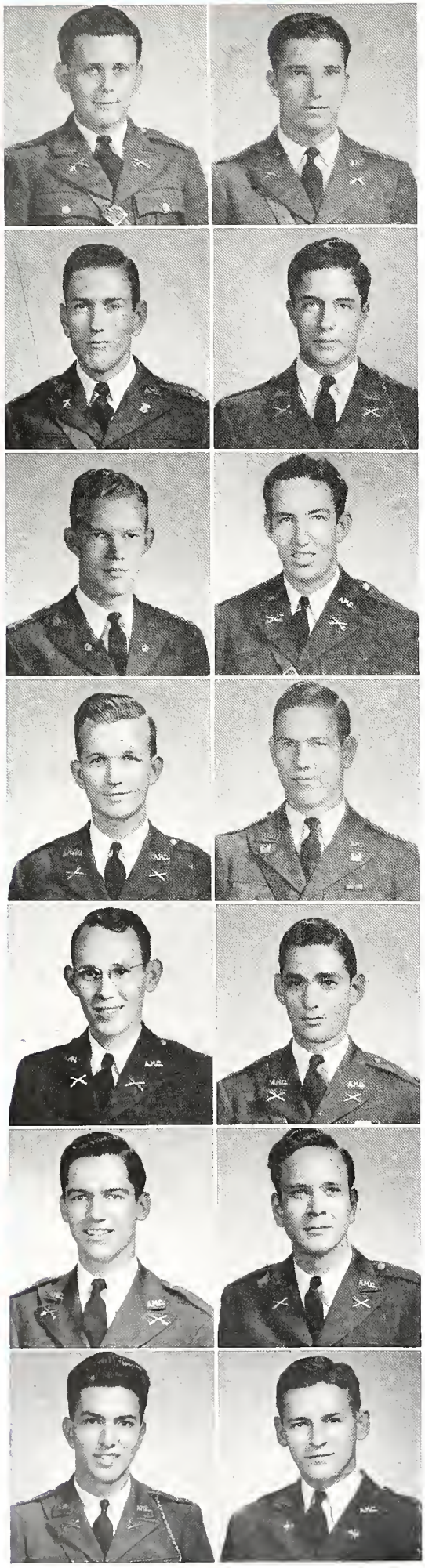

WALLACE, CLAUDE H. "Squeaky"
*Ch E* San Antonio
Age 20; H Inf.; Assistant Editor Engineer Magazine; AIChE; Press Club; San Antonio Club; Jr. Editor Engineer; Intramural Manager 1st C.H.Q.

WALLACE, JERRY N.
*AA* Hillsboro
Age 21; I Inf.; Hill County Club; Marketing and Finance Club.

WALLACE, W. B. "Funny Front"
*AA* Llano
Age 21; Q.M.C. 1st Lt. Bn. Staff; Marketing and Finance Club; Heart of Texas and Mountaineers Club; Freshman Y Cabinet.

WALMSLEY, JOHN G. "Jack"
*ME* Baytown
Age 19; Capt. D F.A.; V.-Pres. Tri-Cities Club; ASME; Best Drilled Medal '41.

WARD, A. L., JR. "Peaches"
*AA* Dallas
Age 19; Capt. F.A. Band; Dallas Club; Distinguished Student.

WARD, R. D. "Bob"
*VM* Houston
Age 22; A Cav.; Jr. AVMA; Houston Club.

WARE, A. S., JR. "Buck"
*CE* Bryan
Age 20; 2nd Lt. H F.A.; V.-Pres. Brazos County Club.

WAREING, E. C. "Horsey"
*ME* Corsicana
Age 21; Lt. C Eng.; V.-Pres. Navarro County Club; Historian Fish Class; Y Cabinet.

WARREN, HOMER L., JR.
*EE* Fort Worth
Age 22; 4th C.H.Q.; AIEE; Fort Worth Club.

WATSON, HORACE E.
*LA* Laredo
Age 20; 2nd Lt. 1st Bn. Staff A F.A.; Board of Directors Economics Club; Accounting Society; Laredo Club; Distinguished Student.

WATSON, R. P. "Bob"
*ME* Texarkana
Age 21; L Inf.; ASME; Singing Cadets.

WATTS, WILFORD D. "Bill"
*ME* San Antonio
Age 20; E F.A.; ASME; San Antonio Club; Petroleum Engineering Club.

WEAVER, JOHN C. "J. C."
*LA* Houston
Age 21; G F.A. Major 3rd Bn. Staff; Economics Club; Houston Club.

WEBB, EUGENE E. "E-Square"
*EE* Longview
Age 21; B S.C.; AIEE; Longview Club.

# SENIORS

WEBB, RANSOM I "Red-eye"
*Ag Ed* Sherman
Age 21; N.M.; Grayson County Club; Twilight League.

WEBSTER, JACKSON D "Jake"
*AA* Sweetwater
Age 22; 2nd Lt. A Inf.; T Club; Football; Freshman Baseball.

WEEMS, J. N. "Wiener"
*LA* El Paso
Age 20; 2nd Lt. Q.M.C.; Newman Club; Spanish Club; Economics Club; El Paso Club.

WEIRUS, RICHARD "Buck"
*IE* San Antonio
Age 22; 1st Lt., 2nd in Command, 3 Hq. F.A.; Recreational Officer; Industrial Education Club; San Antonio Club; Duncan Volunteer; Swimming Team; Singing Cadets; Aggieland Orchestra.

WELLS, ROBERT RUSH, JR. "Snip"
*AH* Columbus
Age 20; 1st Lt., 2nd in Command, D F.A.; Saddle and Sirloin Club; Block and Bridle Club, Colorado County Club; R.V.

WERLLA, B. C. "Jug"
*ME* Denison
Age 20; F C.A.C.; Grayson County Club.

WESSON, THOMAS EUEL "Poppa"
*RS* Temple
Age 23; 3 Hq. F.A. Capt. 3rd Bn. Staff; Bell County Club; T Club; Letterman Football.

WESTBROOK, TITUS C. "Darkness"
*AA* Waco
Age 20; 1st Lt., 2nd in Command, C Cav.; Marketing and Finance Club; V.-Pres. Waco and McLennan County Club; Recreational Officer; R.V.

WETZEL, W. B. "Bill"
*Ag Ed* Kyle
Age 21; 1st Lt. 2nd in Command, G Inf.; Recreational Manager; F.F.A. Chapter, Austin Club.

WHILDEN, JOHN F.
*CE* Dallas
Age 21; 2nd Lt. E Eng.; ASCE; Dallas Club.

WHITE, LOUIS P. "Buster"
*RS* San Antonio
Age 22; E F.A.; V.-Pres. San Antonio Club; V.-Pres. Senior Scout Troop; Rural Sociology Club; Battalion Staff.

WHITE, R. W. "Whit"
*Ch E* Texarkana
Age 20; A C.W.S.; AIChE; Texarkana Club.

WHITE, WILBERT L. "Willie"
*ME* Fort Worth
Age 20; 2nd Lt. E Eng.; ASME; SAME; Fort Worth Club.

WHITE, WILLIAM K., JR. "Willie"
*LA* San Antonio
Age 21; 1st Lt. E F.A.; Economics Club; San Antonio Club; Distinguished Student; R.V.

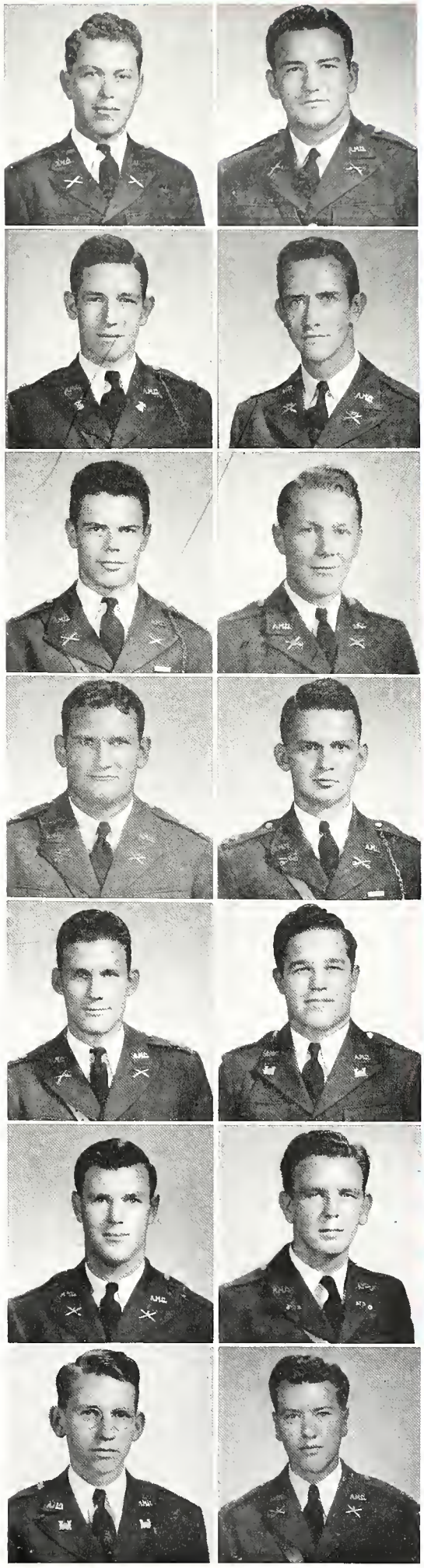

# SENIORS

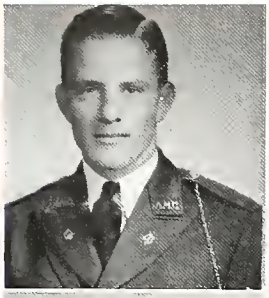

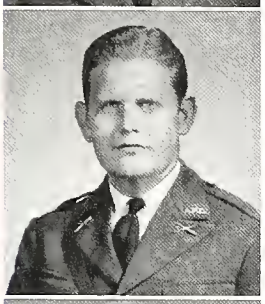

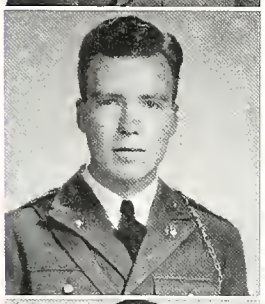

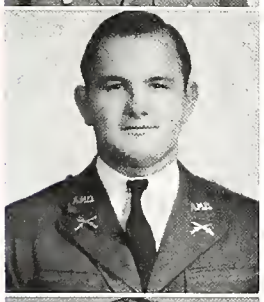

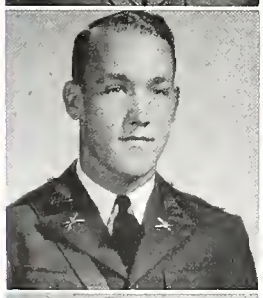

WHORTON, R. H. "Rondo"
*AH* Roscoe
Age 21; Inf. Band; Saddle and Sirloin Club; Block and Bridle.

WILCOX, R. B. "Bob"
*VM* Houston
Age 20; 2nd Lt. F C.A.C.; AVMA; Houston Club.

WILHELM, JAKE KAISER "Jake"
*RS* Comanche
Age 23; N.M.; Rural Sociology Club.

WILKINSON, J. M. "Johnny"
*EE* Sour Lake
Age 20; A S.C. Major S.C. Bn.; Historian Sophomore Class; AIEE; R.V.; Beaumont Club.

WILLEFORD, GEORGE "Windy"
*Pre-Med* Corpus Christi
Age 20; 1st Lt. 2nd Hq. F.A.; V.-Pres. Pre-Med Society; Student Welfare Representative; United Science Club; Gulf Coast Club; Distinguished Student.

WILLIAMS, JACK E. "Cat"
*Pre-Med* Vernon
Age 20; I C.H.Q.; Pre-Med Society.

WILLIAMS, O. L., JR. "Bill"
*EE* Dallas
Age 20; 1st Lt. A S.C.; Sec. Radio Club.

WILSON, MATTHEW C. "Pinky"
*ME* Galveston
Age 23; 2nd Lt. D Eng.; SAME; ASME; V.-Pres. Galveston Club; Newman Club.

WILSON, TOM F. "Tommy"
*RS* Pilot Point
Age 20; 2nd Lt. G Inf.; V.-Pres. Denton County Club; O.B.B.

WINNE, JIM "Jimmie"
*VM* Houston
Age 26; D Cav., Jr. AVMA; Saddle and Sirloin; Houston Club.

WINK, R. E. "Bob"
*Pet E* Columbus
Age 20; 2nd Lt H C.A.C.; Pres. Colorado County Club.

WINTERS, R. W. "Catfish"
*VM* Brady
Age 20; N.M.; AVMA; Heart o' Texas and Mountaineers; Swimming Team.

WIPFF, KENNETH R.
*CE* San Antonio
Age 26; I F.A. Capt. Regt. Staff; ASCE; San Antonio Club; Distinguished Student.

WISE, COLLINS W. "Boochie"
*Ag Ed* Rockwood
Age 21; B Q.M C.; Ag. Ed. Club; F.F.A.

# SENIORS

WOLCOTT, J. S.
*Ch E* — El Paso
Age 21; 1st Lt. B C.W.S.; AIChE.

WOLF, RAYMOND B. — "Mahatma Gandhi"
*ME* — Harlingen
Age 21; 2nd Lt. A Eng.; ASME; Rio Grande Valley Club; SAME; Hillel Club.

WOLMAN, G. A., JR. — "Gus"
*AA* — Caldwell
Age 20; 2nd Lt. H F.A.; Treas. Burleson County Club; Economics Club; Accounting Society; Marketing and Finance Club; R.V.; Distinguished Student.

WOODS, FRED L., JR. — "Killer"
*Aero* — El Paso
Age 21; 1st Lt., 2nd in Command, I C.A.C.; IAeS; S.A.E.

WOODS, LEE J.
*AH* — Corpus Christi
Age 20; B Cav.; Major Corps Staff; Polo Team.

WORLEY, W. P. — "Will"
*EE* — Dallas
Age 21; Capt. C S.C.; AIEE; Dallas County Club; Recreational Officer.

WORTH, RICHARD F. — "Dick"
*ME* — San Benito
Age 19; F.A. Band; ASME; Rio Grande Valley Club; Bugler; Y Cabinet.

WRIGHT, F. C. — "Caddo"
*AH* — Junction
Age 19; Q.M.C.; Heart o' Texas and Mountaineers Club; Saddle and Sirloin Club; Rodeo Mgr. '42; Block and Bridle Club.

WUNSCHE, EARL E., JR. — "Jelly"
*AA* — Spring
Age 21; 2nd Lt. H C.A.C.; Accounting Society.

WYATT, CHARLES E. — "Lube"
*Ag Ed* — Bandera
Age 20; 2nd Lt. H Inf.; Scholarship Honor Society; Treas. Ag Ed Society; Distinguished Student.

WYLIE, ARCH C., JR. — "Albino"
*AA* — Henderson
Age 20; A Q.M.C.; Accounting Society; Economics Society; East Texas Club.

YANTA, EDWIN W. — "Eddie"
*AH* — Runge
Age 19; 2nd Hq. F.A.; Southwest Texas Club; Boxing Club; Saddle and Sirloin Club; Newman Club.

YARBROUGH, CLYDE W. — "Benny"
*CE* — Baird
Age 21; 1st Lt. F Eng.; ASCE; Recreational Officer.

YERKES, ROBT W. — "Bob"
*LA* — Houston
Age 21; 3rd Hq. F.A.; Houston Club; Intramural Officer.

# SENIORS

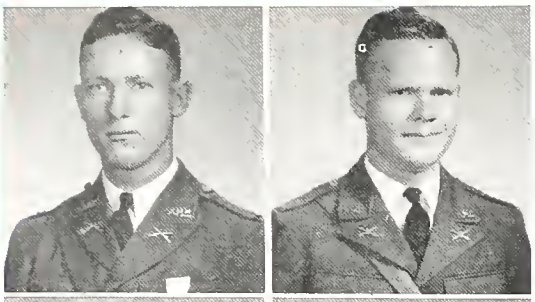
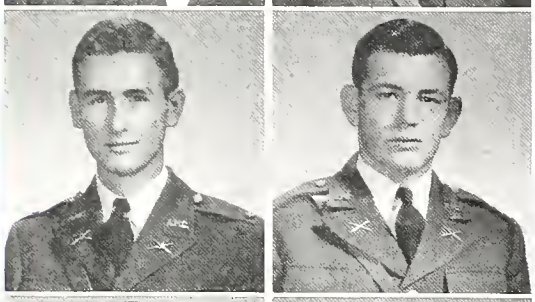
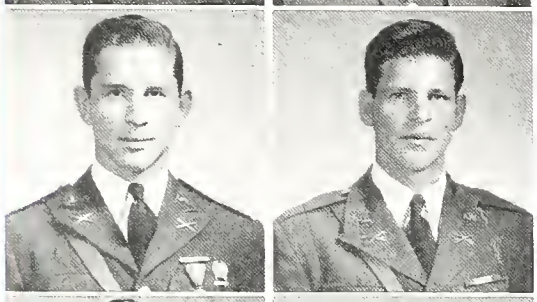
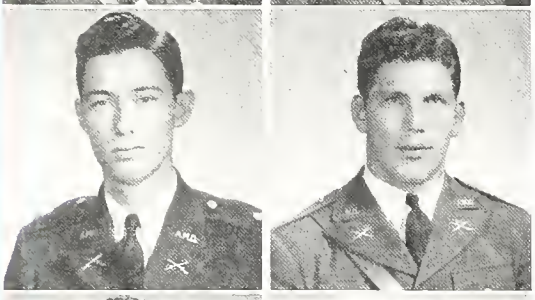
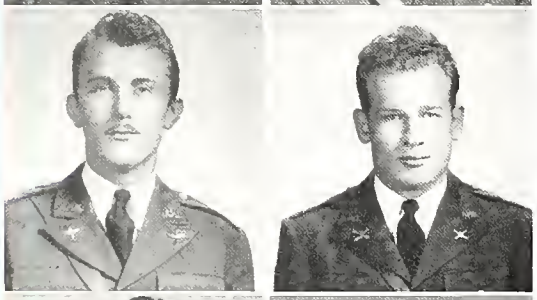
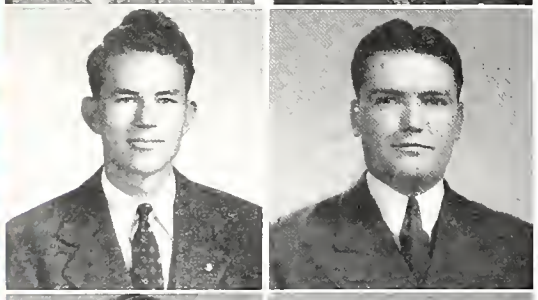
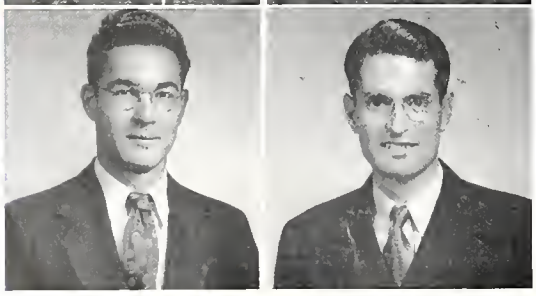

YORK, JAMES BASIL "Bas"
*AH* Nocona
Age 23; I Inf. 1st Lt. 3rd Bn. Staff; Saddle and Sirloin Club; Block and Bridle Club.

YORK, L. E. "Red"
*AA* Waco
Age 21; E C.A.C. 2nd Lt. 2nd Bn. Staff; Accounting Society; Waco and McLennan County Club.

YOUNG, CURTIS F.
*Aero* Bartlett
Age 20; 2nd Lt. A C.A.C.; IAeS; Williamson County Club.

YOUNG, C. L. "Sea Cat"
*Ag Ed* Corsicana
Age 21; N.M.; Navarro County Club.

YOUNG, FRANK R. "Teeney"
*ME* Houston
Age 22; Capt. H F.A.; President of Fish Class; Best Drilled Man; ASME; Houston Club.

YOUNG, JAMES B. "J. B."
*VM* Belton
Age 20; 2nd Lt. MG Cav.; Jr. AVMA; Scholarship Honor Society; Distinguished Student; Bell County Club.

YOWS, JAMES T.
*ME* Gatesville
Age 20; 2nd Lt. M Inf.

ZAPALAC, WILLIE
*RS* Bellville
Age 22; 3rd Hq. F.A.; Personal Officer; T-Club; Football Letterman.

ZEMANEK, JOHNNY E. "Boolneck"
*Arch* Needville
Age 20; 2nd C.H.Q.; Distinguished Student; Camera Club; Architectural Society; Fort Bend County Club.

ZIMICKI, M. P. "Pete"
*AH* Strawn
Age 21; N.M., Saddle and Sirloin.

ALDRIDGE, WILLIAM G. "Bill"
*VM* Gainesville
Age 23; N.M.; Scholarship Honor Society; Pres. Jr. AVMA; Distinguished Student.

BEARD, JOE C.
*LA* Brooddus
Age 21; N.M.; Economics Club.

BELCHER, WILLIAM ALVIS "Bill"
*VM* Del Rio
Age 24; N.M.; Jr. AVMA.

COFFEY, THOMAS H. "Tom"
*VM* Compton, Calif.
Age 33; N.M.; Scholarship Honor Society; Jr. AVMA.

# SENIORS

CULPEPPER, R. A. "Cully"
VM San Antonio
Age 23.

EWALD, PHILIP J.
VM Houston
Age 22.

FERNANDEZ, XAVIER "Mr. X"
Ag Eco Lima, Peru
Age 23; Pan-American Scholarship; Tennis Team; V.-Pres. Cosmopolitan Club; Pres. Latin American Club; Singing Cadets; Cotton Society; Aggieland Orchestra; Newman Club; Inter-American Discussion Group.

GALLAWAY, BOB M. "Prof"
Ch E Mercedes
Age 25.

GLENN, DUDLEY M.
VM Columbia, Mo.
Age 30; Jr. AVMA.

HOLM, NORMAN
VM Tyler, Minn.
Age 28; A Cav.; Jr. AVMA.

HULL, JOSEPH S., JR. "Joe"
VM West Plains, Mo.
Age 26; N.M.; Jr. AVMA.

JAMES, H. P.
VM Omaha, Ill.
Age 26; Jr. AVMA; Distinguished Student.

LACEY, L. T. "Lee"
VM Oakdale, Calif.
Age 22; Cav.; Jr. AVMA

LANG, J. T.
VM Kurten
Age 28; N.M.; T Club; Jr. AVMA.

MATHENEY, ROBERT G. "Bob"
VM Corozal, Canal Zone, Panama
Age 23; Jr. AVMA

PARKER, CECIL W. "Bull Dog"
VM Charlotte, N. C.
Age 23; N.M.; Jr. AVMA.

PELOT, HARRY H.
VM College Station
Age 29; N.M.; Distinguished Student; Jr. AVMA.

STEVENS, EARL H. "Dusty"
VM Miller, Nebr.
Age 22; N.M.; Jr. AVMA.

TUBBS, CHARLES R. "Reverend"
VM Fort Worth
Age 24; N.M.; Jr. AVMA; Scholarship Honor Society.

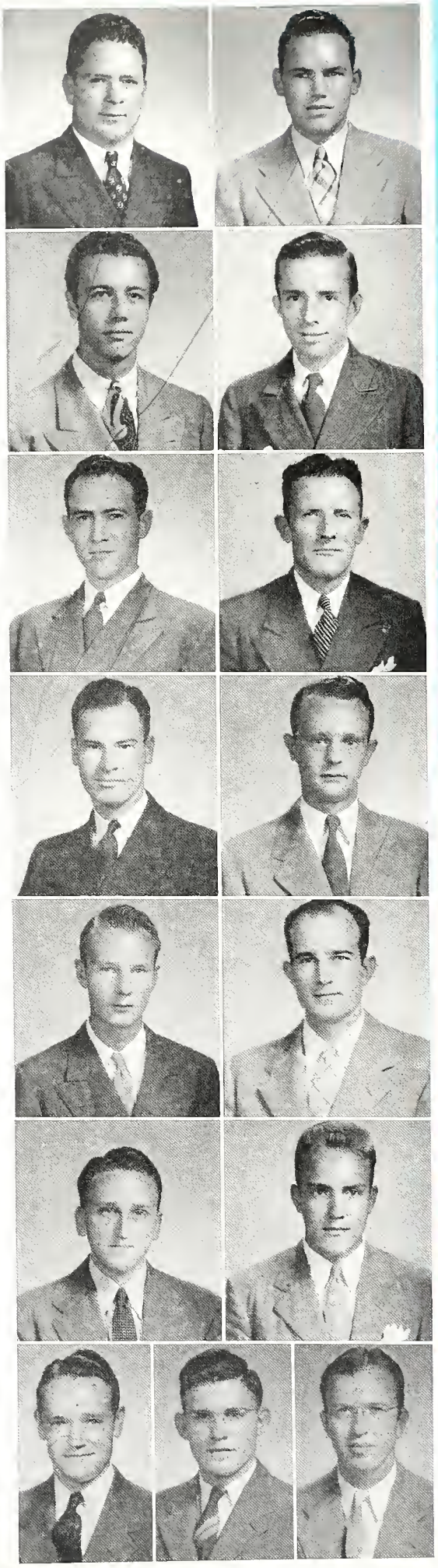

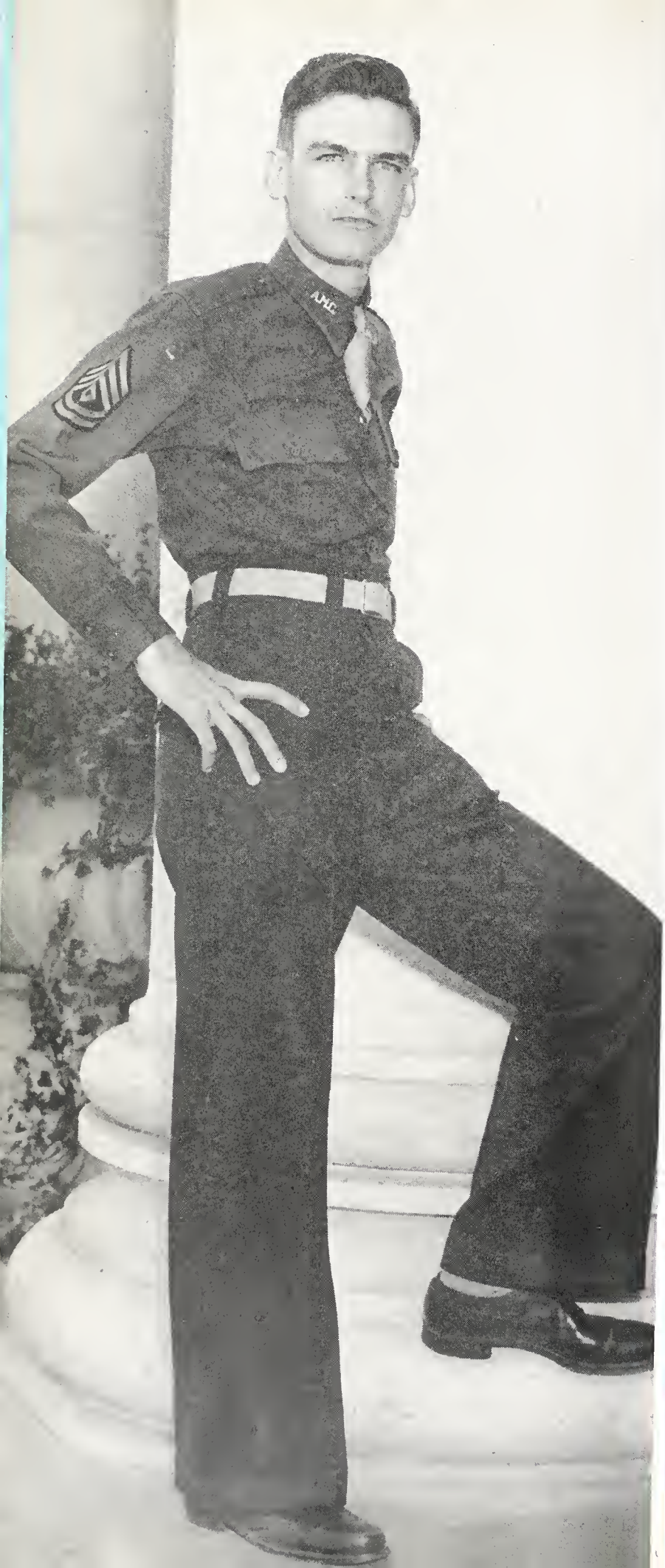

# JUNIORS

SID SMITH

*President,* Junior Class

# *Junior Class Officers*

SID SMITH.....President

BILL ANDREWS.....Vice-President

HAROLD IVEY.....Secretary

STEWART CARTWRIGHT.....Treasurer

EDWIN WAMACK.....Historian

BOB WILLIAMS.....Student Welfare Representative

GEORGE TASSOS.....Student Welfare Representative

RODNEY BRAUCHLE.....Student Welfare Representative

# JUNIORS

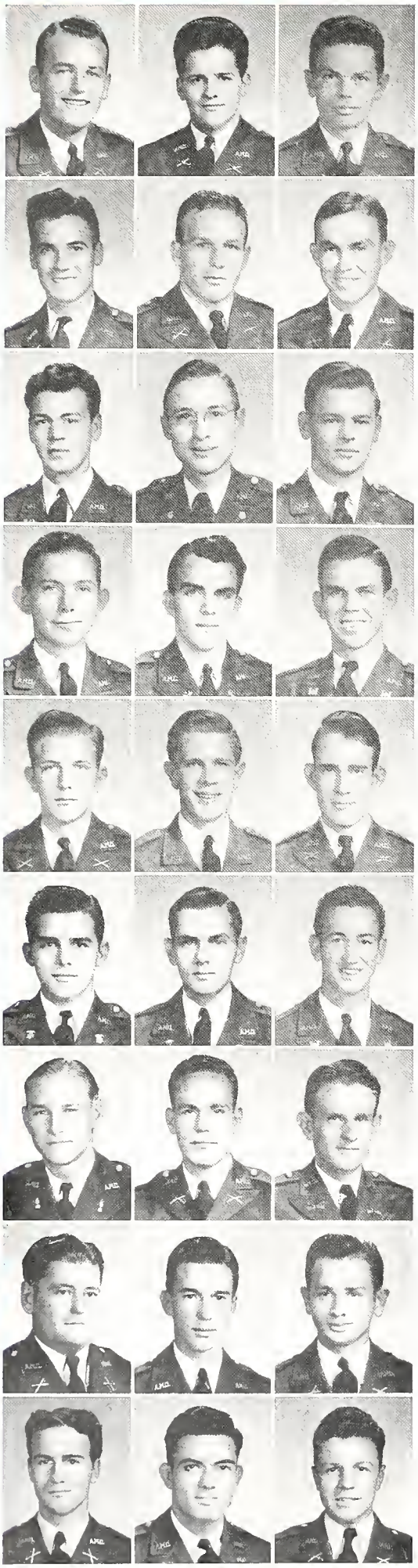

ADAMS, CLAVIN G.
*LA—El Paso*

ADAMS, ED C.
*CE—Corpus Christi*

ADCOCK, CLIFTON L.
*Aero—Houston*

ADKISSON, GID B.
*AA—Abernathy*

ALBERT, DALTON
*PE—Bellville*

ADCOCK, W. LEROY
*Ag Ed—Houston*

ALBRITTON, GEORGE WASHINGTON
*Ch E—Houston*

ALEXANDER, R. B.
*ME—Canadian*

ALLEN, EDWARD CECIL
*ME—Houston*

ALVES, ROBERT
*Hort—San Antonio*

ANDERSON, CHARLES WILLIAM
*EE—Waco*

ANDERSON, LELAND R.
*CE—Mission*

ANDREWS, TOM A.
*Pet E—Crowell*

ARMSTRONG, EDWARD EARLE
*Aero—Amarillo*

ARMSTRONG, F. E.
*Aero—Throckmorton*

ARNIM, OTTO E.
*AA—Corpus Christi*

ASH, HENRY
*VM—Dallas*

AVERY, HENRY C.
*Arch E—Texas City*

AUSBURGER, CLARENCE H.
*Pet E—Sweeny*

BAKER, HAROLD J.
*Ag Ed—Gober*

BAKER, JOHN P.
*AH—Bluff Dale*

BAKER, R. W.
*CE—Baytown*

BALL, JOHN R.
*CE—Dallas*

BANNISTER, JOHN H.
*LA—West Columbia*

BARBER, A. VAUT
*AA—Baytown*

BARKER, PERRY
*Ch E—Whitesboro*

BASKIN, WILLIAM H.
*Aero—Port Arthur*

# JUNIORS

BASSETT, ROGER J.
*Geol—Dryden*

BAUS, RENE, JR.
*EE—Gramercy, La.*

REARDEN, PAUL D.
*Ag Ed—Coleman*

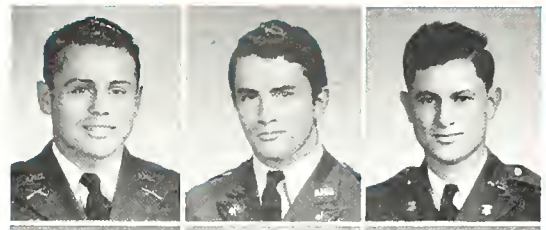

BEERWINKEL, MILTON A.
*VM—Moody*

BEMUS, E. A.
*AA—Houston*

BENET, HUMBERTO J.
*CE—Mexico City, Mex.*

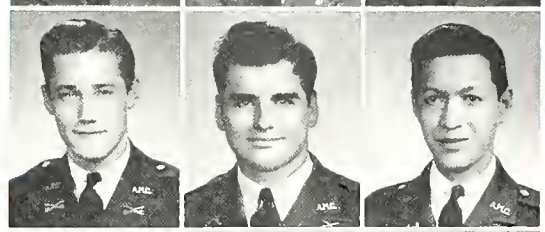

BERRY, H. A.
*Arch E—Dallas*

BEVACQUA, LOUIS J.
*Ch E—Dallas*

BEYCHOK, MILTON R.
*Ch E—Shreveport, La.*

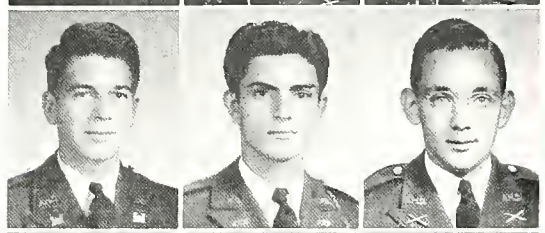

BIBBS, FRANK C.
*ME—Edinburg*

BILLINGSLEY, S. R.
*Aero—Fort Worth*

BIRD, MIKE D.
*CE—Crowell*

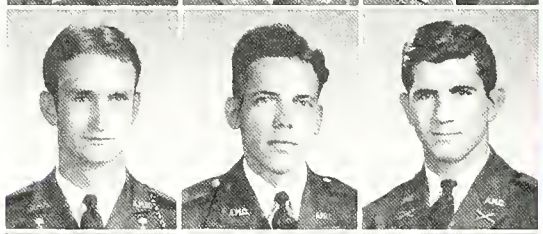

BIRDWELL, P. R., JR.
*CE—El Paso*

BOESCH, DARWIN
*ME—Fort Worth*

BOESCH, GUS
*Ag E—Whitney*

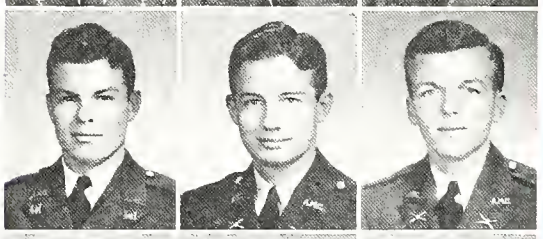

BOLEN, GEORGE O.
*Aero—Ennis*

BOLTON, MALCOLM EARL
*Ch E—Longview*

BONDURANT, FRED W., JR.
*LA—Arlington*

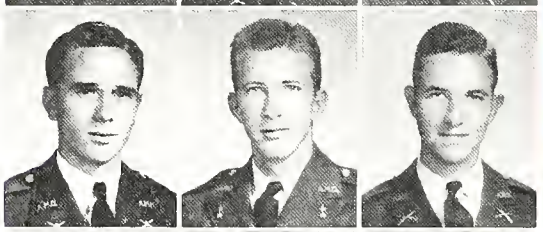

BONN, EDWARD W.
*Fish and Game—Alton, Ill.*

BOOE, E. L., JR.
*Ag Ed—Kenedy*

BOONE, JAMES L.
*EE—Beasley*

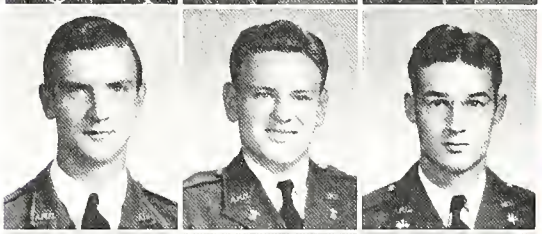

BOOTH, J. B.
*Aero—Houston*

BORCHERDING, LLOYD J.
*AA—Hooks*

BORLAND, ALLEN M.
*Geol—Port Neches*

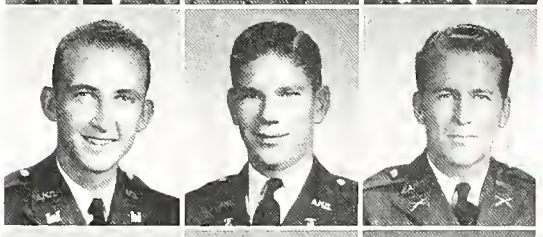

BOURLAND, NORMAN ELTON
*Pet E—Nocona*

BOYD, CHARLES LEROY
*VM—Grandview*

BOYD, JOE W.
*Aero—McCaulley*

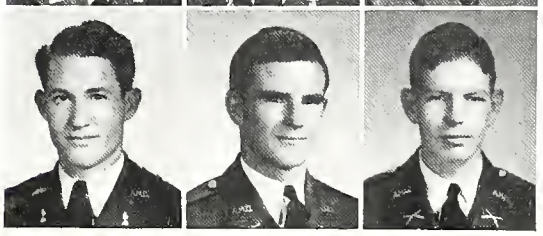

# JUNIORS

BOYD, T. M., JR.
*LA—Corpus Christi*

BOYLES, RAY
*AA—Pampa*

BRADFORD, HENRY C.
*ME—Lepanto, Ark.*

BRADLEY, J. R.
*AA—Alta Loma*

BRANDENBERGER, SILAS, JR.
*AH—Mason*

BRAUCHLE, G. R.
*ME—Pleasanton*

BRENDLE, KERMIT A.
*AH—La Grange*

BRIM, J. K., JR.
*AA—Sulphur Springs*

BRODIE, GEORGE E.
*ME—Hemphill*

BROOKS, J. S.
*Aero—El Paso*

BROUSSARD, D.
*ME—Beaumont*

BROWN, CHARLES D.
*LA—Bremond*

BROWN, ORVILLE M.
*AA—Big Spring*

BROWN, R. L.
*VM—Amarillo*

BROWN, SANFORD P.
*Arch E—Beaumont*

BROWN, WILLIAM DOUGLAS
*LA—Lometa*

BROWN, WILLIAM V.
*Aero—Harlingen*

BRUCE, A. D., JR
*EE—Temple*

BRUCKMILLER, PRESTON PAUL
*ME—Corpus Christi*

BRUNER, L. L.
*CE—Bryan*

BRYAN, WILLIAM H.
*AA—High Island*

BRYMER, JAMES B.
*AA—Navasota*

BRYSON, T. F.
*AH—Shreveport, La.*

BUCKLAND, FRED J.
*RS—Harlingen*

BULLER, WESLEY S.
*AH—Brookshire*

BULKLEY, WILLIAM E.
*ME—Houston*

BUMSTEAD, MILLIAM A.
*VM—Amarillo*

# JUNIORS

BUNDY, WILLIAM THOMAS, JR.
*Aero—Fort Worth*

BUNIVA, ROBERT
*CE—Rockdale*

BURGER, FRANK W.
*Pet E—Amarillo*

BURKE, R. P
*ME—Fort Worth*

BURNS, LESLIE L.
*EE—Dallas*

BURT, G. A.
*AA—Crandall*

BUSH, EVANS M.
*IE—Waco*

BUTLER, SAMUEL DOSS
*AA—Alice*

BUTZ, BILLY B.
*AH—Fort Worth*

BUZBEE, W G.
*Aero—Corpus Christi*

BYRD, JIMMY
*Chem—Yoakum*

CALLAHAN, DONALD L.
*CE—Presidio*

CALLINS, J. G.
*ME—San Antonio*

CAMPBELL, CHESLEY R.
*AH—Galveston*

CAMPBELL, PASCHAL
*Land—Tyler*

CANFIELD, E. H.
*Phy—Fort Worth*

CARLILE, T. A.
*Pre Med—Temple*

CARPENTER, HERBERT D.
*AA—Farmersville*

CARPENTER, PAT A., JR.
*Agr—Dallas*

CARRINGTON, VANCE
*AH—Collierville, Tenn.*

CARSON, HARGIS K.
*AA—Burnet*

CARTWRIGHT, STEWART
*ME—Dallas*

CHAPMAN, WILLIAM E.
*DH—Wichita Falls*

CHENOWETH, S. J.
*AA—Floydada*

CHESSER, WILLIAM T.
*A & S—New Willard*

CHURCHILL, RICHARD T.
*Pre Law—Three Rivers*

CLARK, CHARLES H.
*Chem—Hillsboro*

# JUNIORS

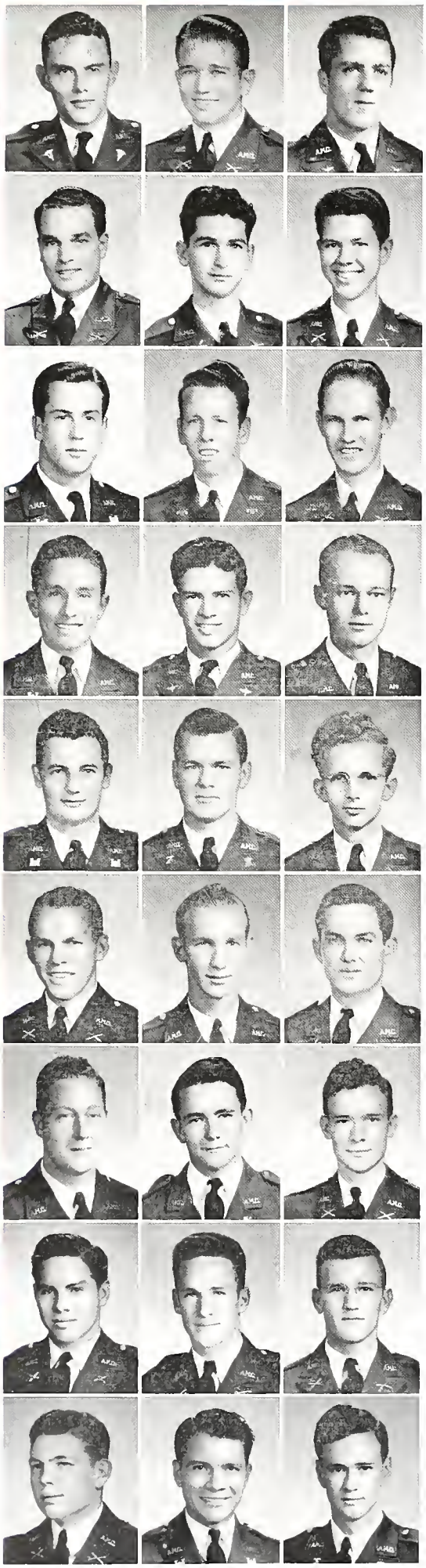

CLARK, CLARENCE AUBREY
*VM—Port Arthur*

CLARK, R. C.
*ME—Burleson*

CLARK, FRED, JR.
*AA—Dallas*

CLEVELAND, COURTS K., JR.
*AH—Granbury*

CLINE, WILLIAM H., JR.
*ME—Houston*

COLE, HARRELL
*IE—Longview*

COLEMAN, R. L., JR.
*Aero—Dallas*

COLLIER, J. E.
*Ch E—Petty*

COLLIER, J. FULLER
*Aero—Dallas*

COLLIER, JOHN L.
*Arch E—Harlingen*

COLVIN, ORGENE V.
*EE—Groves*

COLWICK, REX F.
*Ag E—Clifton*

COMBS, WATSON G.
*CE—Hazard, Ky.*

CONDRON, E. D.
*AH—Throckmorton*

COULIE, J. D.
*IE—Bryan*

CONNOR, JACK H.
*Pre Med—Pasadena*

COPELAND, H. FLOYD
*Pet E—Austin*

COSTON, MARK
*AH—Brenham*

COUNCIL, LOGAN B.
*EE—Paris*

COURTNEY, ROBERT
*EE—Del Rio*

COWART, THOMAS RAY
*Agr—San Benito*

COWLING, R. E.
*ME—Houston*

COX, ROBERT C.
*AH—Las Cruces, N. Mex.*

COX, TRUMAN D.
*AA—Donna*

CRESAP, WESLEY L.
*Aero—Port Arthur*

CROSSLAND, HOWARD
*ME—Dallas*

CROSSLIN, CLARENCE E.
*Ag—Shreveport, La.*

# JUNIORS

CROWNOVER, J. B.
*LA—San Antonio*

CULBERTSON, J. J.
*AA—Dalhart*

CULLINAN, JOE MIKE
*LA—San Antonio*

DAILY, R. R.
*Ch E—Port Arthur*

DANIELS, HOLT P.
*AA—Houston*

DARWIN, LLOYD K.
*Pre Med—Dallas*

DAVIES, JAMES B.
*CE—Fort Worth*

DAVIS, F. P., Jr.
*AA—Dallas*

DAVIS, PHIL
*Ag Ed—Mt. Vernon*

DEAN, DALE
*VM—San Saba*

DEAN, R. O.
*CE—McAllen*

DEARING, ROGERS K
*Ch E—Bonham*

DE FORREST, JACK T.
*LA—Corpus Christi*

DENGLER, WARREN HAYMAN
*ME—Port Neches*

DENNIS, JAMES R.
*Ag Ed—Jacksboro*

DILLON, OLAN W., JR.
*Fish and Game—San Antonio*

DOWNARD, H. T.
*Ch E—Bryan*

DRAPER, GLENN A
*LA—Amarillo*

DRUM, MARVIN R.
*Ag Ed—Garland*

DUBE, CLARENCE O.
*AH—The Grove*

DUNN, JACK G.
*AA—Bellville*

DuMARS, D. B.
*Chem E—Sharon, Pa.*

DUPREL, LAMAR
*AA—Houston*

DUTY, ARTISM
*ME—Houston*

DWYER, E. A.
*AH—Dallas*

EBERLE, ALFERD
*ME—Galveston*

EDMINSTER, T. C., JR.
*Aero E—Houston*

# JUNIORS

EDMONSON, ALAN H.
*VM—Pasadena, Calif.*

EDWARDS, W. S.
*AH—Beaumont*

ELLWOOD, E. T.
*ME—Lockhart*

ELKINS, RANDELL L.
*Ch E—Arlington*

ELMENDORF, HUGO F., JR.
*Pre Med—San Antonio*

EPSTEIN, ROBERT A.
*ME—Houston*

ESTES, CLIFFORD
*Fish and Game—Hereford*

ETHERIDGE, BEN R.
*Aero—Winnfield, La.*

EVANS, I. H.
*AA—Shuqualak, Miss.*

EVANS, JOHN H.
*EE—Borger*

FAIRBANK, CHARLES E.
*ME—El Paso*

FARLEY, C. D., JR.
*ME—Sweetwater*

FARRELL, J. M., JR.
*VM—Fort Worth*

FELTON, TOM N., JR.
*AA—Houston*

FIELD, EUGENE, JR.
*ME—Calvert*

FIELDS, THOMAS LEWIS
*ME—Amarillo*

FINCK, NORMAN E.
*ME—St. Charles, Mo.*

FIOCK, LAWRENCE R.
*Aero—El Paso*

FISHER, RALPH
*CE—Port Arthur*

FLOWERS, W. A.
*Aero—Port Arthur*

FLYNT, THOMAS Y.
*AA—San Antonio*

FOOTE, THEODORE V.
*Ag Ed—Turnersville*

FOREMAN, DALE
*CE—Amarillo*

FORMAN, SOL
*Pre Med—Galveston*

FORT, M. G.
*Pre Med—Waco*

FORTENBERRY, THERON J.
*Ch E—Nederland*

FRANCIS, W. BEBB
*Pre Med—Dallas*

# JUNIORS

FRANKLIN, R. C.
*Ag E—Kenedy*

FREIBERGER, HENRY A.
*EE—College Station*

FULBRIGHT, JOHN W.
*ME—Waco*

FULLER, LUTHER J.
*Aero—Beaumont*

FUSSELMAN, V. C.
*EE—Comstock*

GAMMON, SAM RHEA
*LA—Bryan*

GARNER, CHARLES C.
*EE—Mineral Wells*

GATES, WALTER J., JR.
*Aero—Galveston*

GIESE, KERVIN
*LA—La Grange*

GIESE, LEERIE ROY
*AA—La Grange*

GILLORY, DAVID O., JR.
*Aero—Marshall*

GILMORE, CLARENCE F.
*ME—Dallas*

GIPE, J. R.
*Aero—Dallas*

GLASS, HAROLD
*CE—Mt. Pleasant*

GLAZER, I. D.
*LA—Dallas*

GOATLEY, HOWARD
*Pet E—San Antonio*

GODWIN, D. D.
*ME—Port Arthur*

GOERTE, CARL W.
*Ch E—Fort Worth*

GOLLNICK, JACK R.
*Pet E—Dallas*

GOLMAN, JOE HERMAN
*RS—Dallas*

GOLOBY, G. W.
*ME—Okmulgee, Okla.*

GOOD, G. D.
*ME—Copper*

GOODRICH, DAVID E.
*LA—Fort Worth*

GOODSON, WILLIAM C.
*Ch E—Longview*

GRAFA, OTIS
*Aero—Big Spring*

GRANATA, S.
*EE—San Antonio*

GRANT, JOHN A.
*CE—Arlington*

# JUNIORS

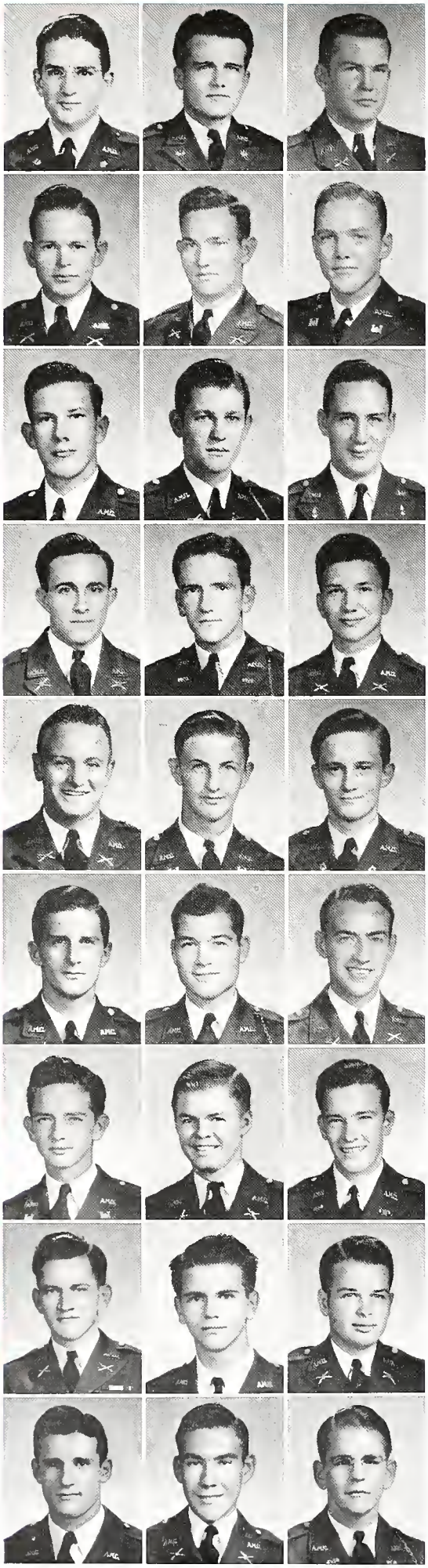

GRAS, E. H.
*ME—Yorktown*

GREANEY, G. J., JR.
*EE—Galveston*

GREEN, A. C.
*LA—Pampa*

GREER, BERNLEY F.
*Ag Ed—Burnet*

GRIFFIN, DARFELL E.
*Arch—New Orleans*

GRIFFITHS, D. M.
*CE—Austin*

GRIPP, EDWARD A.
*Ch E—Port Arthur*

GRUY, VIGGO
*AH—Beeville*

GUGENHEIM, MILTON G., JR.
*Ch E—San Antonio*

GUIDO, COSMO F.
*CE—San Antonio*

HAGAN, J. J.
*Ch E—Dallas*

HAGOOD, WILLIAM N.
*EE—Paris*

HAHN, WILBURN L.
*AH—Fredericksburg*

HAILE, H. Q., JR.
*CE—Corpus Christi*

HAINES, RAMOND LAMAR
*AA—College Station*

HALTOM, R. C.
*ME—Fort Worth*

HAM, CHARLES M.
*Ch E—McCamey*

HAMPLE, W. G.
*ME—Greggton*

HANDS, ROWLAND HARRY
*Aero—Fort Worth*

HARALDSON, ED. S.
*CE—Corpus Christi*

HARALSON, C. J.
*Ch E—Electra*

HARDEMAN, H. D.
*LA—Stonewall, La.*

HARDWICK, JOHN B., JR.
*Ch E—Corpus Christi*

HARMON, G. H.
*ME—Dallas*

HARPER, H. E.
*Pet E—Levelland*

HART, CLARENCE E., JR.
*Aero—Shreveport, La.*

HART, WREN HAROLD
*Ch E—Cooper*

# JUNIORS

HARTMAN, HENRY F.
*Sci—Cuero*

HARVEY, R. N.
*Agr—Houston*

HARWOOD, R. B.
*ME—Dallas*

HAWTHORNE, RAYMOND R.
*Ch E—Seagoville*

HAYNES, L. L.
*AA—Lindale*

HEARNE, RICHARD A.
*Ch E—Fort Worth*

HEATH, GLENN R., JR.
*CE—Fort Worth*

HEIT, JOHN GALE
*Aero—Gladewater*

HEITMAN, T. M.
*Ch E—Houston*

HELTZEL, CARL SCOTT
*LA—San Antonio*

HENDRICK, EDGAR R.
*Ch E—McKinney*

HENSON, S. R.
*EE—Temple*

HICKS, HOWARD M.
*AA—Roswell, N. Mex.*

HIGHTOWER, ERSKINE WILLIAMS
*Aero—Houston*

HILL, JOHN R.
*CE—Dallas*

HINTON, G. A.
*Pet E—Lockhart*

HODGES, JAKE D.
*Ag Ed—Comanche*

HOECKER, WADE L.
*Aero—Galveston*

HOFF, G. W., JR.
*Ch E—Greenville*

HOGAN, ED. J.
*ME—Beaumont*

HOGGE, ARTHUR L.
*VM—Plano*

HOLBROOK, W. G.
*ME—Houston*

HOLLINGSWORTH, JOE P.
*Ag E—Mertens*

HOLLOWELL, HARRY W., JR.
*Aero—Brownsville*

HOLMAN, JOHN M.
*LA—Pittsburg*

HONEA, JOHN W.
*Geol—Houston*

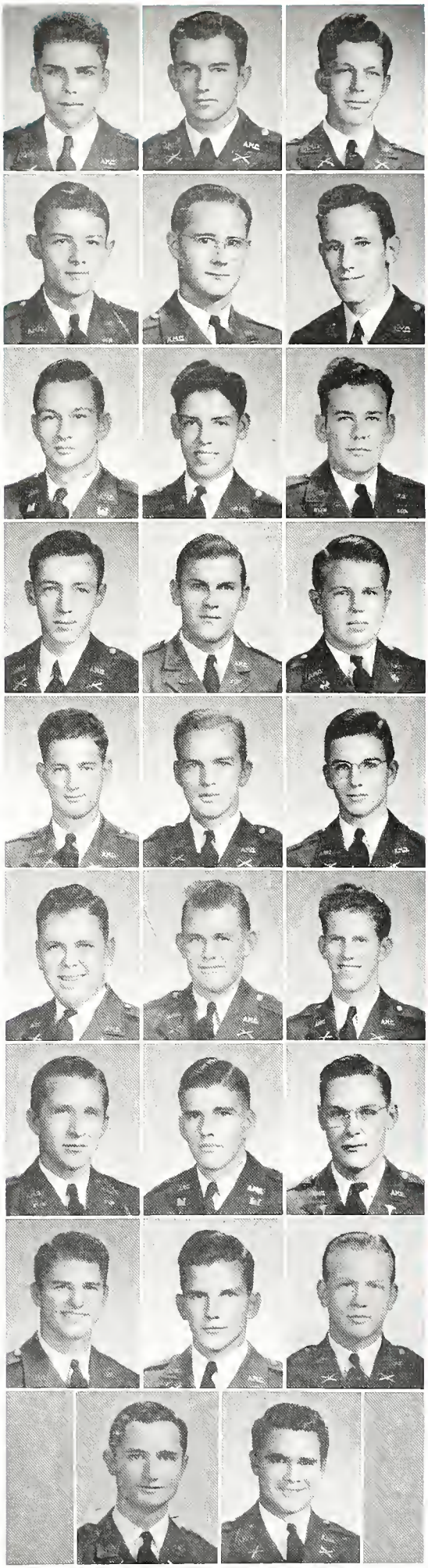

# JUNIORS

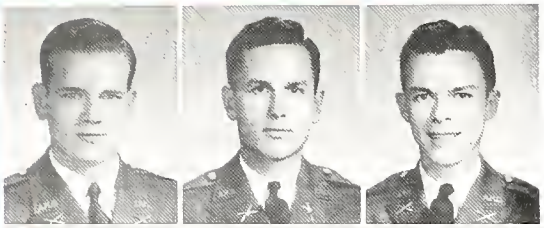

HORN, JOHN VICTOR
*RS—Paris*

HOSS, JAMES M.
*ME—Dallas*

HORNOR, LOUIS H.
*ME—San Antonio*

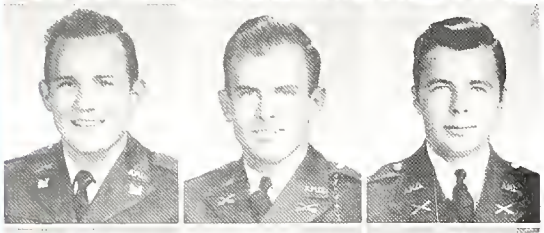

HUBER, GEORGE P.
*ME—Port Arthur*

HUDECK, FRANK, JR.
*AA—Houston*

HUDSON, LOUIS C.
*AH—Somerville*

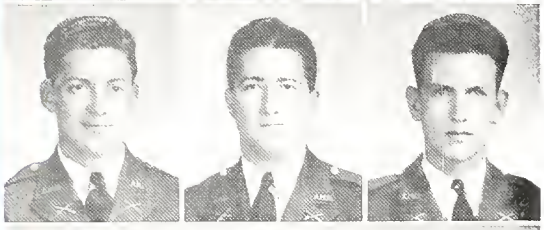

HUESKE, E. E.
*Fish and Game—Brenham*

HUNTER, T. G.
*CE—Texarkana*

HUTCHINS, JOHN R.
*ME—San Antonio*

INGLE, LEE A.
*ME—San Antonio*

INGLIS, THOMAS N.
*ME—Sulphur Springs*

INGLISH, D. J.
*ME—Dallas*

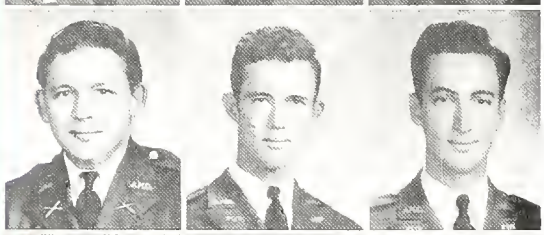

IVEY, ROBERT WM.
*RS—Dallas*

JACKSON, HEDLEY V.
*Ch E—Galveston*

JACOBSON, HERBERT S.
*Ch E—San Antonio*

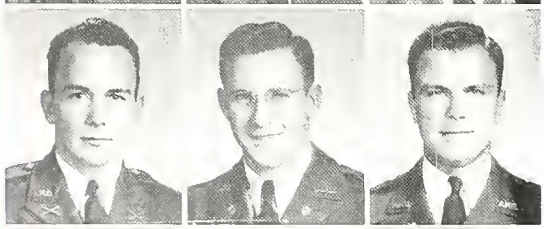

JAMES, EDWARD M.
*Aero—Dallas*

JANAK, F. A., JR.
*AH—Granger*

JENKINS, THOMAS E.
*Ch E—San Antonio*

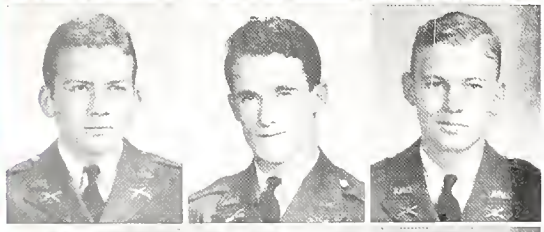

JENNINGS, W. R.
*LA—Houston*

JOHNSON, DONALD F.
*VM—Brady*

JOHNSON, GRANT H., JR.
*ME—Fort Worth*

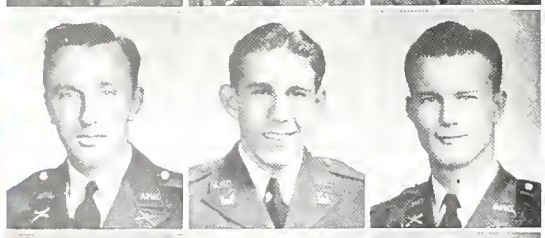

JOHNSON, H. M.
*ME—Pelly*

JOHNSON, J. BAILEY
*ME—Wink*

JOHNSON, J. F.
*PME—Midland*

JOHNSON, ROBERT L.
*Aero—Fort Worth*

JONES, RUSSELL B., JR.
*EE—Mobile, Ala.*

JONES, S. FRANK
*LA—Shreveport, La.*

# JUNIORS

JONES, STEPHEN
*LA—San Antonio*

JONES, THOS. S.
*DH—Beaumont*

JONES, WENDELL L.
*Aero—Baird*

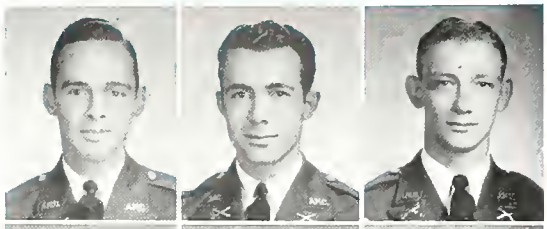

JONES, W. T.
*AA—Brady*

JORDAN, IRVINE G.
*Pre Med—Dallas*

JUDD, J. H.
*ME—Texarkana*

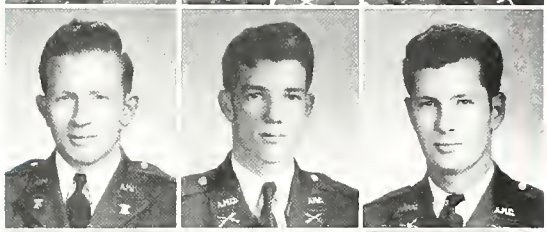

JUNKER, J. E.
*LA—Rosenberg*

KAHLICH, TOM F.
*AA—Weimar*

KANE, JOHN J.
*ME—Galveston*

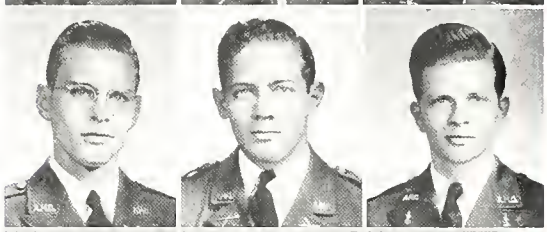

KARBACH, NELSON W., JR.
*Pre Med—Houston*

KEELING, WILLIAM B.
*AA—Galveston*

KEENEY, FRED C.
*Ch E—Weslaco*

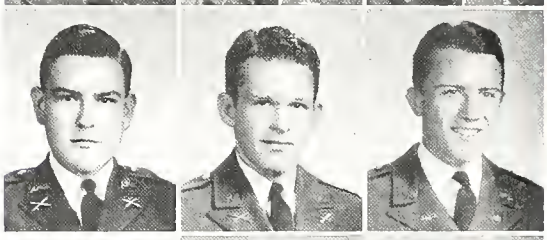

KEITH, JACK J.
*EE—Houston*

KELLY, FRANKLIN F.
*RS—Sinton*

KELSEY, JOE T.
*DH—Denison*

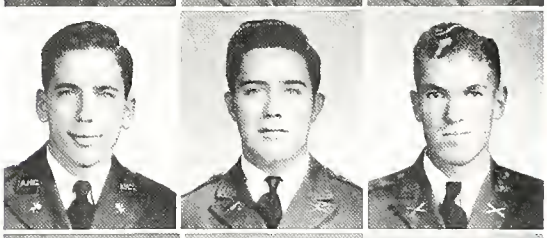

KERCHO, M. R.
*AA—Yoakum*

KILLIAN, SILAS H.
*Agr—Mont Belvieu*

KILLINGSWORTH, R. A.
*Agr—Chatfield, Ark.*

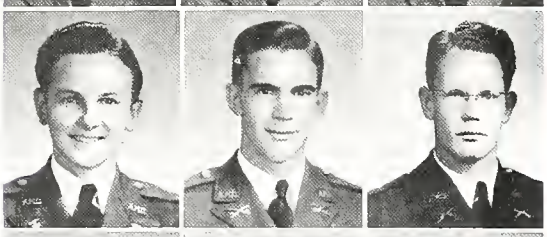

KINCY, W. P., JR.
*CE—Harlingen*

KING, LOREN MOSES
*AA—McKinney*

KING, THOMAS B.
*CE—Stephenville*

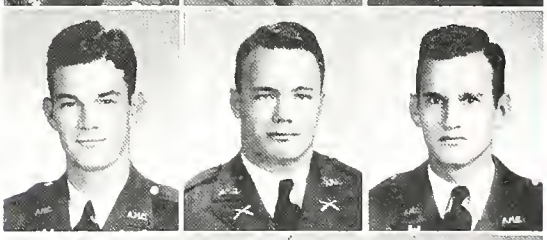

KIPP, E. H.
*Aero—Corpus Christi*

KOPERNOT, R. H.
*VM—Alpine*

KOTHE, KERMIT M.
*EE—Fredericksburg*

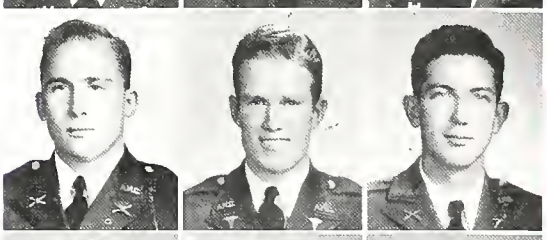

KROESCHE, M. A.
*Ch E—Houston*

KRUSE, WALTER E.
*AH—Clifton*

KUHN, JACK C.
*Pre Med—Hazard, Ky.*

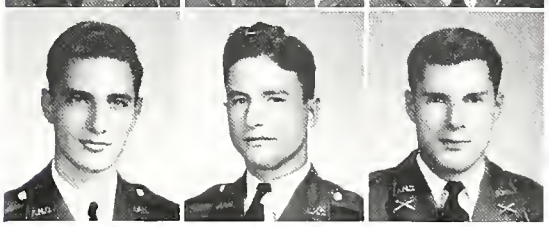

# JUNIORS

LACY, ALBERT OWENS
*AH—Hondo*

LACY, ARTHUR TERRY
*AA—Hondo*

LAFIELD, WILLIAM C., JR.
*Ch E—San Antonio*

LAGRONE, JOSEPH PERRY
*IE—Port Arthur*

LAMB, ARCHIE H.
*Ch E—Dallas*

LAMB, FRANK
*Ch E—Bryan*

LANCASTER, ROBERT DOUGLASS
*Agr—College Station*

LANE, GRADY J., JR.
*Agr—Paducah*

LANIER, T. F.
*ME—Marshall*

LARD, ROBERT S.
*AH—Fort Worth*

LATIMER, J. R., JR.
*ME—Fort Worth*

LAW, EDWIN B.
*Aero—Tyler*

LEBLANC, ARTHUR JAMES
*ME—Fort Worth*

LEBUS, FRANK L., JR.
*ME—Longview*

LEFF, DAVID
*AA—Houston*

LEHMAN, CHARLES E.
*AA—Galveston*

LESKE, A. C.
*ME-EE—San Antonio*

LEWIS, ROY W.
*EE—San Angelo*

LIESE, R. F.
*AA—Georgetown*

LINDLEY, J. H.
*Ag Ed—Mt. Vernon*

LINDSEY, JOHN H.
*LA—Houston*

LLOYD, JAMES McCREE
*ME—Tyler*

LOCKE, MILES P.
*CE—San Antonio*

LONDON, BILLY W.
*Pre Med—Brownwood*

LOOMIS, R. R.
*ME—Harlingen*

LOONEY, BEN F.
*LA—Dallas*

LOWL, JOHNNY B.
*VM—Houston*

# JUNIORS

LOWMAN, QUINCY, JR.
*Pet E—Huntsville*

LOYD, PAUL B.
*Aero—San Antonio*

LOZANO, JOSE MARIA, JR.
*EE—Laredo*

LUDDEN, F. C.
*ME—Corus Christi*

LUTNER, THOMAS R.
*ME—Lawton, Okla.*

LUTTRELL, J.
*CE—Panama City*

McALLISTER, JOHN JAMES
*Ch E—Dallas*

McBRIDE, JUSTON T.
*AH—May*

McCARROLL, ARTHUR L.
*AA—Junction*

McCAUSLAND, JAMES CECIL, JR.
*Aero—Amarillo*

McCLESKY, J. C.
*AA—Chillicothe*

McCOY, EDWIN D., JR.
*ME—Abilene*

McCUTCHEN, JOHN W.
*ME—Denison*

McDORMOTT, LYLE A.
*VM—Cameron*

McDOW, HARRY N.
*Ch E—Luling*

McGARY, D. C.
*Aero—Goose Creek*

McGEE, ROBERT E.
*EE—Fort Worth*

McGREGOR, JACK BANDY
*AA—Ballinger*

McINTYRE, DONALD W.
*ME—Henderson, Ky.*

McKEE, GRADY
*ME—Paris*

McKELVY, EDWARD A., JR.
*LA—Tyler*

McKENZIE, WILLIAM A.
*AA—Houston*

McKINNEY, E. L.
*CE—Jacksonville*

McKINNEY, UMPHREY E.
*EE—Houston*

McKNIGHT, JESS W.
*Ch E—Arlington*

McMILLAN, MARVIN, JR.
*AH—Mason*

McMULLEN, W. W.
*ME—Beaumont*

# JUNIORS

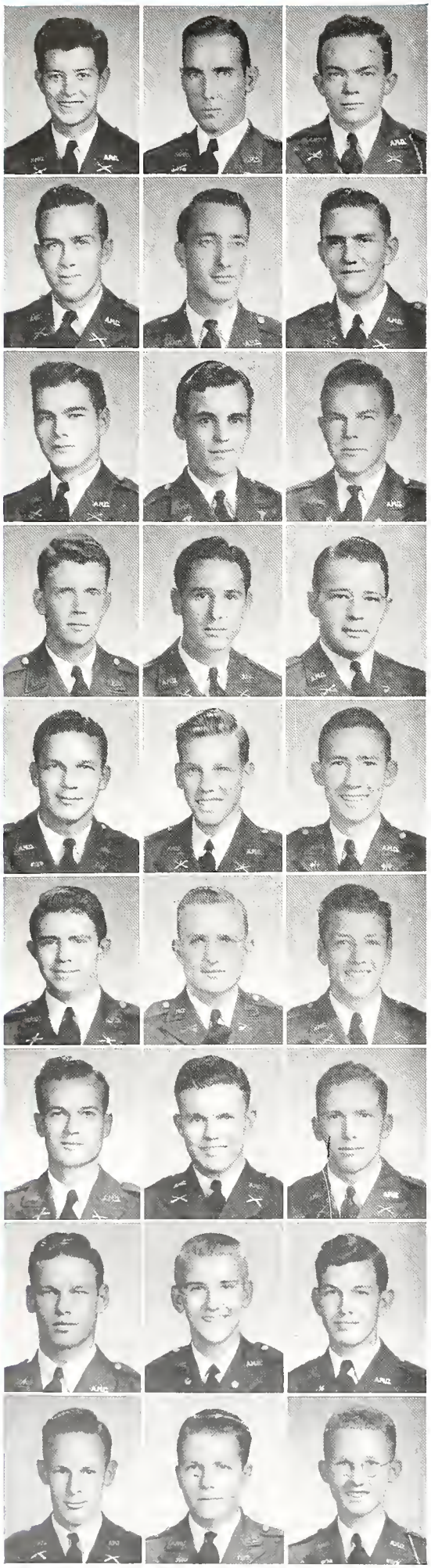

McMURRAY, R. C.
*Arch—Amarillo*

McQUARRY, SIDNEY R.
*Ag Ed—Sharp*

McSWAIN, A. S.
*CE—Bryan*

McWHORTER, R. L.
*AA—Eldorado*

MAAS, HENRY A.
*LA—Clarksville*

MACHEMEHL, A. C.
*Ag Ed—Bellville*

MACHEMEHL, CHARLES W.
*AH—Bellville*

MADDOX, ED P.
*VM—Fort Worth*

MADELEY, NEIL S.
*ME—Harlingen*

MAFFITT, THEODORE S., JR.
*Arch—Palestine*

MALLET, ROLAND CHARLES
*VM—Port Arthur*

MANGOLD, CLAYTON A.
*DH—San Antonio*

MANNING, KENT S.
*Ch E—McAllen*

MARONEY, J. C.
*LA—Houston*

MARSH, GARVIS C.
*AA—Uvalde*

MARSH, J. E., JR.
*LA—College Station*

MARSHALL, VERNIE C.
*Ag Ed—Temple*

MARSHALL, W. R.
*AA—Dallas*

MARTIN, BERNAY
*AH—Morgan*

MARTIN, DUANE
*AA—Donna*

MARTIN, EVERETT C.
*AH—Bryan*

MARTIN, E. J.
*AH—Odessa*

MARTIN, HARRISON SYKES
*VM—Clarksdale, Miss.*

MARTIN, R. NELSON
*EE—Shawnee, Okla.*

MASTERSON, WILLIAM JOSEPH
*AA—Laredo*

MATTHEWS, WILLIAM LEWIS, JR.
*Chem—Garland*

MAY, JOHN L.
*Ch E—Lake Charles, La.*

# JUNIORS

MAYER, HAROLD R.
*Pet E—San Antonio*

MAYO, J. T.
*ME—Mabank*

MEASELES, ROBERT KENNETH
*Agr—Nome*

MEASLEY, G. H.
*IE—Borger*

MEDBERY, CLINTON A.
*Chem—College Station*

MEISENHEIMER, DAVID B.
*Pet E-Geol—Jefferson*

MELCHER, T. E.
*LA—El Campo*

MEREDITH, ROBERT K.
*Hort—Coolidge*

MERRITT, R. L.
*Ag Ed—Wharton*

MICKS, W. R.
*Aero—Rusk*

MIERTSCHIN, N. H.
*Ch E—Port Arthur*

MIKELL, FRANKLIN HAAS
*EE—Bunkie, La.*

MILLICAN, ROBROY
*Ch E—Amarillo*

MINTZ, SOL
*Aero—Houston*

MISKIMINS, WILLIAM, JR.
*AA—Wichita Falls*

MITCHELL, CLIFFORD
*Aero—Fort Worth*

MITCHELL, GEORGE W.
*CE—San Antonio*

MONTGOMERY, J. B.
*AH—Moran*

MOORE, JACK M., JR.
*LA—Dallas*

MOORHEAD, ALBERT B.
*IE—Conroe*

MORGAN, JACK F.
*AA—San Antonio*

MORRIS, C. N.
*ME—Shreveport, La.*

MORRISON, ALBERT S.
*Ch E—Bartlesville, Okla.*

MORROW, CHARLES W.
*ME—Waco*

MOSELEY, WEYMAN M., JR.
*Aero—Colorado City*

MOTTLEY, J. R.
*Ch E—Houston*

MOUSER, JOHN ALLEN
*LA—Houston*

# JUNIORS

MUCKLEROY, RICHARD W.
*Ch E—Amarillo*

MUDD, JERALD
*AA—Groves*

MULLINS, JOHN M.
*ME—Carrizo Springs*

MURLAND, IRVING
*Pre Med—Houston*

MURRAY, W. K.
*ME—Bossier City, La.*

MURTHA, CARROLL E.
*Pre Med—Marfa*

NANCARROW, WARREN GEORGE
*Pet E—Texarkana*

NELSON, ROY KNUTE
*EE—Dallas*

NETHERY, GEORGE W.
*AH—Junction*

NEWBERRY, JAMES E.
*LA—Gonzales*

NOBLITT, JAMES REUBEN
*CE—Dallas*

NOLAND, J. B.
*ME—Houston*

NORRIS, H. W.
*Ag Ed—Santa Anna*

OGAN, WILLIAM H.
*CE—Kansas City, Kan.*

OGILVY, HUBERT W.
*AH—Burkburnett*

OTTO, MONROE W.
*AH—Needville*

OWENS, PAT N.
*CE—Galveston*

PAPA, BENNIE J.
*ME—Shreveport, La.*

PARKER, C. T.
*Ag Ed—Rising Star*

PARKER, ROBERT L.
*AH—Roby*

PARKER, TRAVIS S.
*ME—San Antonio*

PARKS, HARLAND B.
*Arch—Houston*

PASCHALL, W. E.
*Aero—Dallas*

PATE, JOHN
*Ag E—McAllen*

PATRICK, H. T.
*AA—Dallas*

PEARSON, C. B.
*AH—Plano*

PEIL, J. W.
*ME—Houston*

# JUNIORS

PETERS, JACK L.
*Arch E—Longview*

PETERS, RUSSELL M.
*AH—Kerrville*

PEYTON, KENNETH P.
*LA—San Antonio*

PHILP, WILLIAM H.
*LA—Boerne*

PIERCE, MILES
*AH—Ozona*

PLEDGER, FLAVE
*ME—Amarillo*

POINDEXTER, A. D.
*AA—Plano*

POTTER, W. A.
*CE—Rosenberg*

POULTER, GEORGE
*AA—San Angelo*

POWELL, CHARLES M.
*CE—Dallas*

POWELL, R. L., JR.
*Ch E—Texarkana*

PRICE, GILBERT D., JR.
*CE—Monroe City*

PRICE, PHILLIP M.
*ME—Brownsville*

PUCKETT, FLOYD A.
*ME—Big Lake*

PULLIAM, JAMES
*VM—Trumann, Ark.*

PULS, GEORGE
*ME—Fort Worth*

QUIN, J. E.
*LA—Galveston*

RAINEY, J. ROGERS
*AA—Jefferson*

RAMIREZ, ALFONSO R.
*AA—Rio Grande City*

RAMSEY, G. T.
*ME—Tyler*

RANDALL, EARNEST E.
*Arch—Dallas*

RATCLIFF, JERRY R.
*Aero—Amarillo*

RAWLS, THOMAS ALEXANDER
*VM—New Orleans, La.*

RAY, JACK
*Aero—Baird*

REAGAN, CHARLES W.
*CE—Corpus Christi*

REAGAN, JOHN W.
*CE—Kerrville*

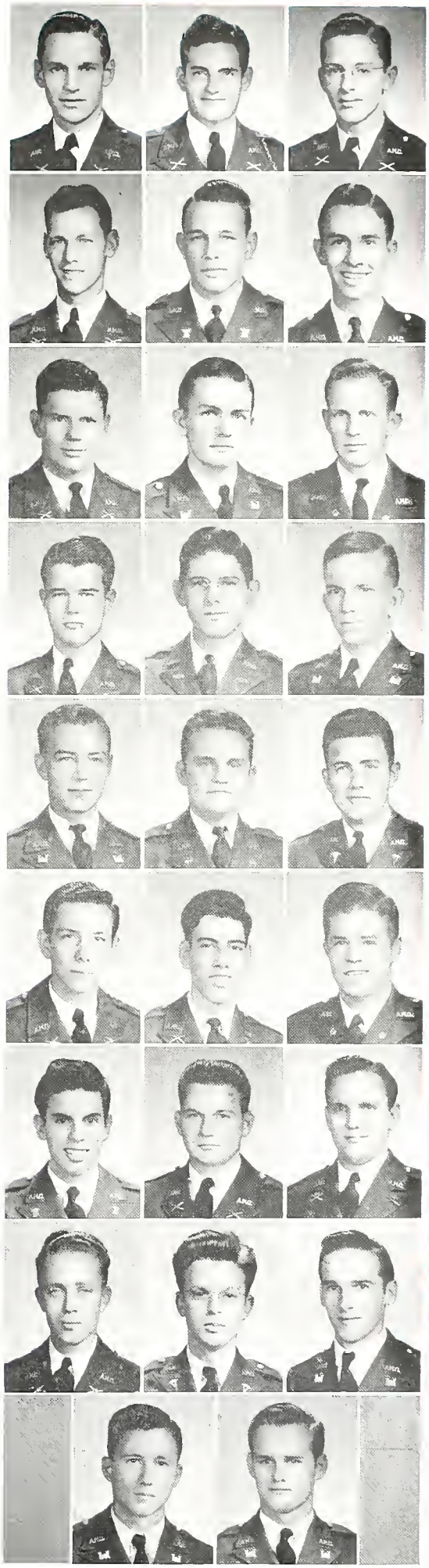

# JUNIORS

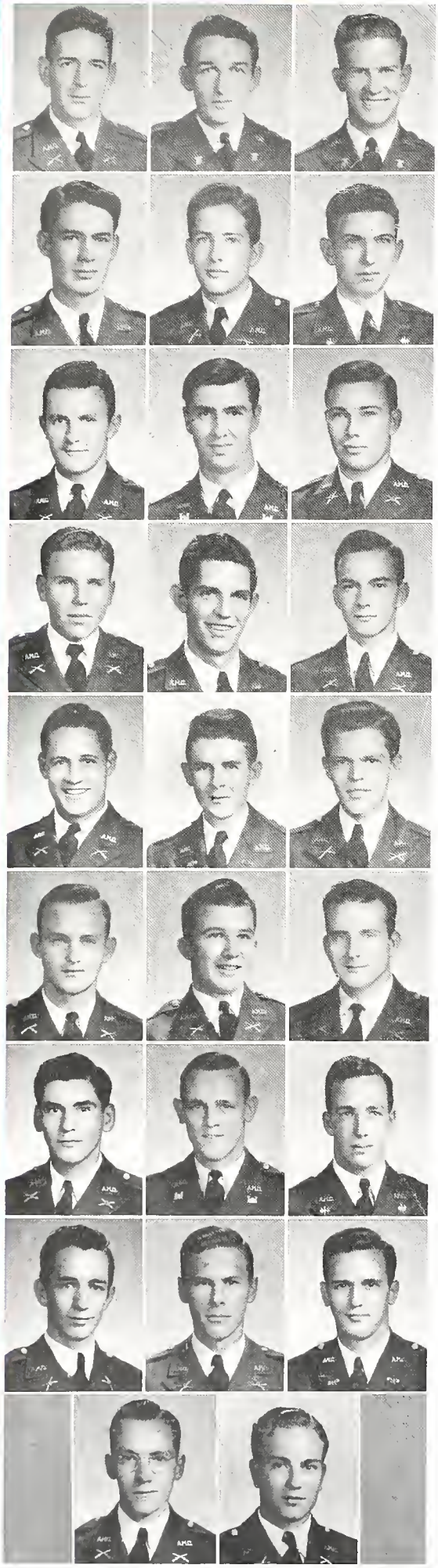

REEDER, BOYD F
*ME—Jacksonville, Fla.*

REESE, HOFFMAN L.
*AH—Brenham*

REESING, JOHN W.
*AH—Cranfills Gap*

REID, J. W., JR.
*Pet E—Dumas*

REYNOLDS, E. B.
*AA—Greenville, Miss.*

RICE, ARTHUR M.
*EE—Waco*

RIDEOUT, ANSON F., JR.
*CE—DeRidder, La.*

RIDGWAY, ROBERT J.
*PME—College Station*

RITTER, ALLEN
*Arch—Amarillo*

ROBBINS, JACK D.
*AH—Coolidge*

ROBERTSON, JOSEPH W.
*Pre Med—Fort Worth*

ROBINSON, H. C.
*Aero—Shreveport, La.*

ROBINSON, JOHN G.
*AA—Houston*

RODDY, LLOYD W.
*Ch E—Denison*

RODRIGUEZ, E. FRANCIS
*Vet Med—Alexandria, La.*

ROGERS, CHARLES G.
*Ag E—Abilene*

ROSAMOND, PAUL H.
*Agr—Fort Worth*

ROSSON, ADAM F., JR.
*ME—Milford*

ROTH, BOB
*LA—San Antonio*

ROUSE, PHILIP M.
*Aero—Port Arthur*

RUDASILL, R. HARALD
*EE—Rocksprings*

RUDLOFF, C. S.
*ME—Houston*

RUST, HARVEY G.
*IE—College Station*

SAMPSON, BERNARD
*Ch E—Houston*

SANDERS, BILLY C.
*AA—Dublin*

SANDERS, G. L.
*RS—Winters*

# JUNIORS

SANDERS, NEAL W., JR.
*ME—Corpus Christi*

SANFORD, JOHN B.
*LA—Corpus Christi*

SAUNDERS, HARRY
*Arch E—Abilene*

SAUNDERS, RICHARD L.
*Aero—El Paso*

SCALFI, R. A., JR.
*CE—DeRidder, La.*

SCHAPER, LOUIS O.
*VM—Galveston*

SCHAS, R. H.
*Ch E—St. Petersburg, Fla.*

SCHEID, T. G.
*Ch E—Houston*

SCHLENKER, EDWIN H.
*AA—Brenham*

SCHULZ, BURNETT J.
*ME—Bay City*

SCHULTZ, ROBERT LEE
*AA—Brenham*

SCHUMANN, MAX A., JR.
*CE—Sugar Land*

SCOFIELD, VERNON M
*AH—Austin*

SCOTT, ELLIOTT
*VM—Dallas*

SEAY, EARL M.
*RS—Waxahachie*

SEILOEL, ARON S.
*ME—Galveston*

SEIDENSTICKER, ELMER R.
*AH—Comfort*

SESSUMS, THOMAS R.
*PME—Houston*

SHARP, LAWRENCE
*ME—San Antonio*

SHARPE, F. D.
*PME—Shreveport, La.*

SHARY, JOHN H.
*Fish and Game—Mission*

SHEETS, RALPH W.
*Ch E—Fort Worth*

SHUFORD, JOHN A.
*DH—Rio Grande City*

SHUFORD, J. W.
*Aero—San Antonio*

SHWIFF, S.
*Ch E—Galveston*

SIMECEK, ALVIN J.
*AH—Rowena*

SIMPSON, LARRY O.
*Ch E—Mexico*

# JUNIORS

SIMONS, JAMES ROBERT
*DH—Fort Worth*

SIMPSON, R. H.
*Arch E—Christoval*

SINGLETON, GEORGE R.
*ME—Jacksonville*

SINGLETON, ROBERT
*Fish and Game—Beaumont*

SISSOM, BILLY D.
*ME—Alvarado*

SLIGER, FREDERICK ALLEN
*Ch E—Waco*

SLOVER, CHARLES L.
*ME—Lufkin*

SMITH, CALVIN DOYLE
*Agr—Odem*

SMITH, CARL J., JR.
*LA—Dallas*

SMITH, HAROLD DUANE
*Aero—Dallas*

SMITH, I. D.
*Ag Ed—Garrison*

SMITH, SID V.
*Ch E—Bryan*

SMYLIE, JOHN W.
*EE—Sabinal*

SOMMER, HELMUT
*EE—Dickinson*

SONES, CHARLES G.
*LA—Houston*

SPENCE, ROY W.
*Arch—El Dorado*

SPENCER, GEORGE H.
*LA—Boerne*

SPILLER, JAMES C.
*Ch E—Canadian*

SPRUCE, J. K.
*ME—Floresville*

STALCUP, JOE K.
*CE—Brownwood*

STATUM, GLEN W.
*AA—Comanche*

STEPHENSON, H. G.
*CE—Dallas*

STERLING, C. L.
*AH—Conway*

STILLINGER, D. L.
*Ch E—Fort Mason, Calif.*

STORMS, W. W.
*Aero—San Antonio*

STRACKE, S. L.
*ME—Waco*

STRONG, CURTIS T.
*Aero—Tulsa, Okla.*

# JUNIORS

STROTHER, J. D.
*AA—Mount Pleasant*

SULIK, LEROY
*AA—La Grange*

SULLIVAN, A. G.
*Pet E—Pensacola, Fla.*

SWOFFORD, HARRY
*AH—Rankin*

SWOPE, JOHN GORDON, JR.
*Ch E—San Antonio*

TAGGART, C. L.
*EE—Dallas*

TALLICHET, EDWARD
*CE—Houston*

TARUER, JAMES D.
*RS—Weatherford*

TASSOS, G. G.
*ME—San Antonio*

TAYLOR, T. J.
*LA—Center*

TEDDLIE, J. E.
*Aero—Alice*

TEIPEL, JOHN
*CE—Dallas*

TENERY, E. E.
*IE—Gladewater*

TERRY, DUDLEY
*AA—Kemper*

THANHEISER, CHARLES A
*CE—Houston*

THAXTON, CLAVIN
*AH—Mason*

THOMPSON, L. S.
*CE—Jacksonville*

THOMPSON, RICHARD O.
*ME—Healdton, Okla.*

THOMSON, JACK
*Aero—Corpus Christi*

THOMSON, WALTER GORDON
*Ch E—Nacogdoches*

TIPPITT, FRANK W.
*Ch E—Dallas*

TOLAND, TOMMY
*Ag Ed—Breckenridge*

TREVINO, M. P.
*DH—Mexico City, D. F.*

TURNER, O. G.
*Ag Eng—Ysleta*

TYLER, ALTON T.
*CE—Tyler*

TYNES, JACK W.
*LA—Mabank*

UNDERWOOD, MEDFORD BELTON
*AH—Haskell*

# JUNIORS

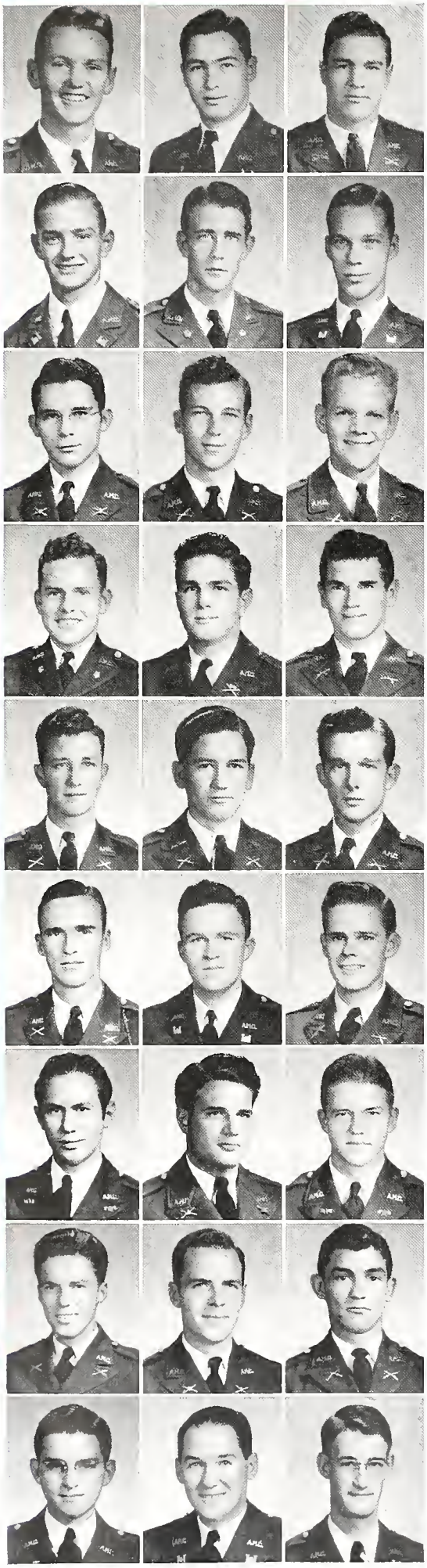

VELINDER, RAYMOND
*AA—San Antonio*

VENER, A. S.
*Ch E—Hobbs, N. Mex.*

VICKERY, ALBERT E.
*EE—Danbury*

VOGT, CHARLES A.
*Ag Eng—Schulenberg*

VOLTS, EDMUND ERRETT
*Geol—Oklahoma City, Okla.*

WADE, BURTON L.
*CE—Houston*

WADLINGTON, W. H.
*PME—Dallas*

WAGGONER, WILLIAM G.
*CE—Fort Worth*

WAHRMUND, H. O., JR.
*RS—San Antonio*

WALKER, H. C.
*IE—Central Falls, R. I.*

WALKER, R. E., JR.
*LA—Port Arthur*

WALKER, WILLIAM D.
*AA—Satin*

WALLACE, A. G.
*AA—Brandon*

WALLACE, ED C.
*Aero—La Feria*

WALLACE, KARL E., JR.
*Agr—Arlington*

WALTON, W. W.
*Pet E—New Iberia, La.*

WARE, D. S.
*EE—McKinney*

WARD, THOMAS DUDLEY
*ME—Corpus Christi*

WARREN, DON W.
*AA—Merkel*

WATSON, A. C.
*LA—Houston*

WATSON, RAYMOND S.
*Ch E—Fort Worth*

WATTS, PRENTICE R., JR.
*PME—Port Arthur*

WATTS, RALPH LEE
*Pet E—Winchester, Ky.*

WEBER, L. T.
*Ch E—Houston*

WEINER, LEON
*AA—Houston*

WEIST, ROBERT G.
*Ch E—Kilgore*

WELCH, RAYMOND L.
*ME—Hartley*

# JUNIORS

WELCH, THOMPSON IRWIN
*Pet ME—Dalhart*

WEST, WILLIE C.
*Ag Ed—Wills Point*

WESTERVELT, G. C.
*EE—Corpus Christi*

WHAYNE, T. R.
*LA—San Antonio*

WHEELER, LACY B.
*Agr—Gainesville*

WILDS, ROBERT H.
*Agr—Hartsville, S. C.*

WILLIAMS, GEORGE H.
*AA—Gatesville*

WILLIAMS, G. M.
*AA—San Antonio*

WILLIAMS, JACK H.
*AA—Iraan*

WILLIAMS, ROBERT H
*AH—Eldorado*

WILLRICH, O. T.
*AA—La Grange*

WINBORN, BASCOMB F.
*Pet E—Houston*

WITHERS, W. J., JR.
*EE—Palestine*

WOFFORD, S. R.
*RS—Harlingen*

WOLF, LEO
*ME—Eastland*

WOLTERS, FREDDIE
*Ag Ed—Lewisville*

WOLZ, LANCEER C.
*AA—Caldwell*

WOMACK, EDWIN P.
*LA—San Antonio*

WOOD, ED MURRIE
*ME—Fort Worth*

WOOFTER, M. B.
*Pet ME—Kilgore*

WUNDERLICK, GEORGE
*Ch E—Dallas*

YARDLEY, J. E.
*ME—Port Arthur*

YANTIS, THOMAS CALDWELL
*LA—Brownwood*

YOUNG, C. B.
*AA—Girard*

ZAHN, CURTIS
*Aero—Dallas*

ZIEGELMEYER, A. L., JR.
*ME—Galveston*

ZYLKS, J. M.
*ME—Rodessa, La.*

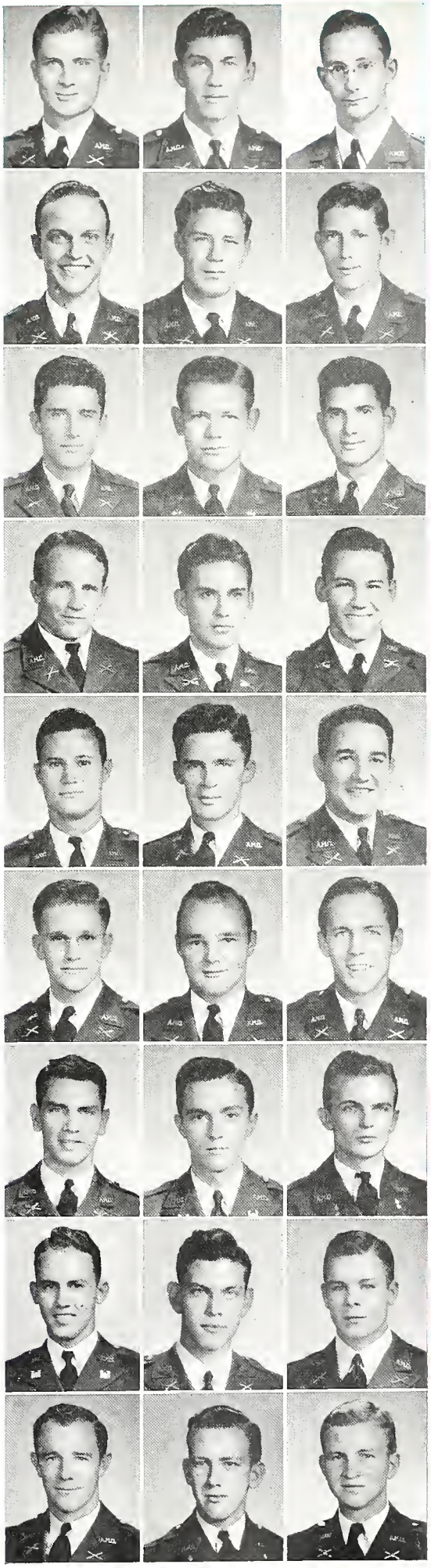

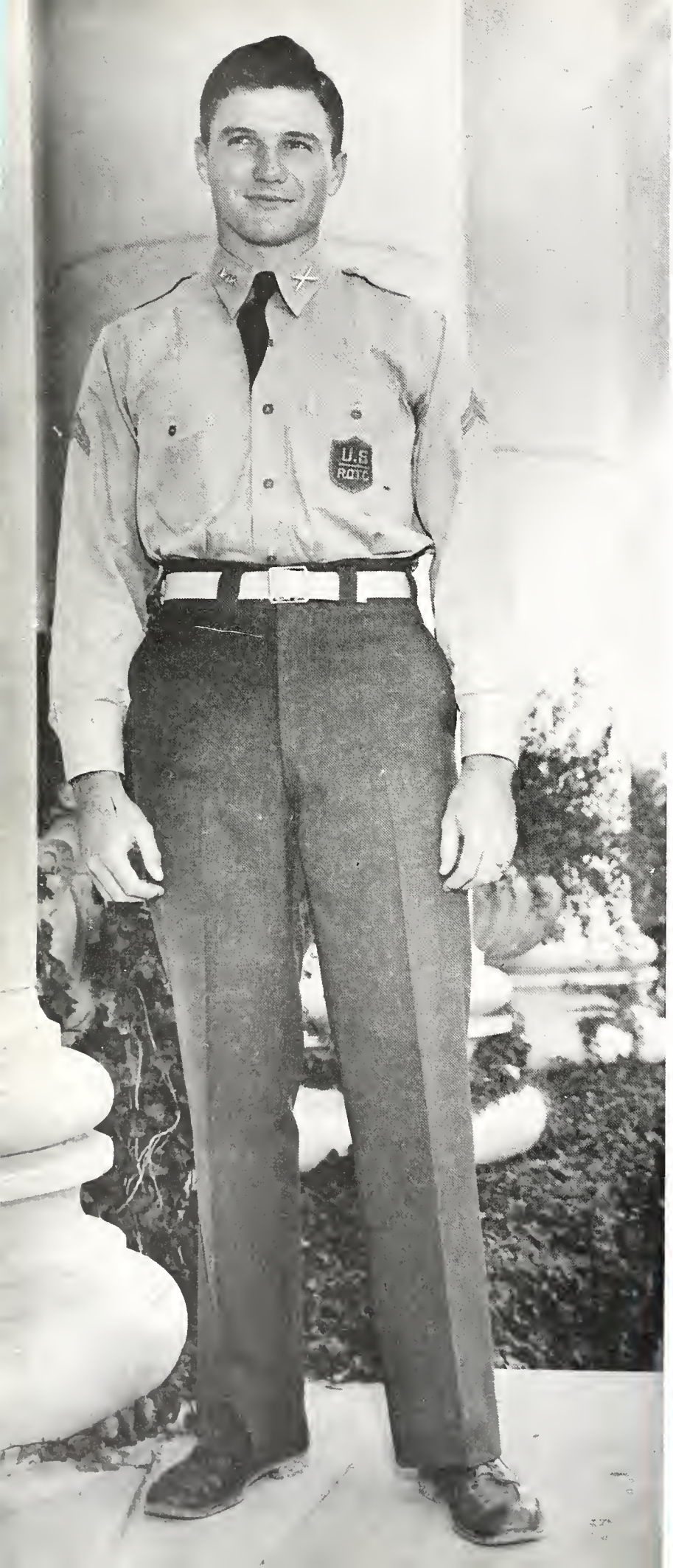


# SOPHOMORES

JACK ORRICK

*President*, Sophomore Class

## *Sophomore Class Officers*

JACK ORRICK.....President

G. B. WYRICK.....Vice-President

BOB GARRET.....Secretary

CHARLIE THRUSH.....Treasurer

BOB FORREST.....Historian

HARRY ZEDLER.....Student Welfare Representative

GORDON BRIN.....Student Welfare Representative

# SOPHOMORES

ADAMS, CHARLES NEAL
ADAMS, LLOYD W.
ADAMS, RANZA J.
ALBA, EDWARD M.

ALDRIDGE, HERBERT JAMES
ALFORD, D. R.
ALLEN, C. J.
ALLEN, JOHN W.

ALLISTON, JOHN W.
ANDERSON, BILLY MACK
ANDERSON, E. H.
ANDERSON, JENNINGS

ANDERSON, MARION R.
ANDERSON, R. W.
ANSLEY, W. P.
ANTHONY, H. S.

ARMSTRONG, B. J.
ARMSTRONG, R. WRIGHT, JR.
ARMSTRONG, THEODORE EDWARD
ARNOLD, J. BARTO, JR

ATTERBURY, JOHN
BABER, GUY ALLEN
BACHLE, WILFRED H.
BAKER, ARCH C., JR.

BAKER, CHARLIE M.
BAKER, WELDON M.
BALL, C. E.
BANISTER, BILLY NEILL

BARNES, W. D.
BARBER, G. A.
BARNETT, J. W.
BARRETT, MAX H.

BARRIER, W. P.
BARTON, WILLIAM ALEXANDER
BAY, WALLACE
BEACH, B. A.

# SOPHOMORES

BEAVERS, JOSEPH EDWARD
BECKER, W. J.
BEHLING JACK
BENNETT, STEELE

BERTHELOT, BYRON WAYNE
BIERING, GUS EDWARD
BILLINGTON, W. A., JR.
BINDER, DAVID I.

BIRDWELL, A. L.
BLACK, JAMES C.
BLANCHARD, CARROLL S.
BLANKINSHIP, TOM

BLEDSOE, FRED M.
BLOCKER, JOHN R.
BOLTON, ELMORE E.
BONDS, W. F.

BOWLING, G. W.
BOZZELL, JAMES D.
BRACY, LEWIS E., JR.
BRADLEY, J. H.

BRAILAS, LOUIS
BRAMMER, H L.
BRANDES, PAUL
BRANNEN, C. A.

BRAYSHAY, J. T.
BRIDGEFARMER, JOE CLAY
BRITTON, ARCH D.
BROUGH, WILLIAM W.

BROWN, BILLY N.
BROWN, C. T.
BROWN, DOYLE LEE
BROWN, EDWIN C.

BROWN, W. P.
BROWNING, JOHN A.
BRUMLEY, CALVIN E.
BUCK, LOUIS E.

# SOPHOMORES

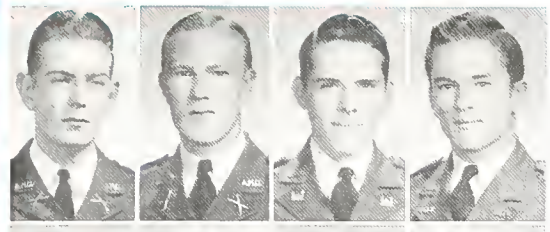

BUFORD, J. L.
BUNTIN, BOB
BURDEN, ROBERT W.
BURKHART, MAX E.

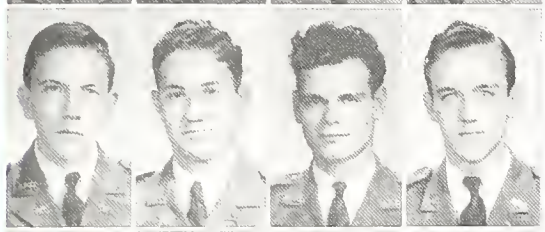

BURLESON, LEWIS B.
BUTLER, JARVIS O.
BYARS, W. A.
CALLAGHAN, JAMES B.

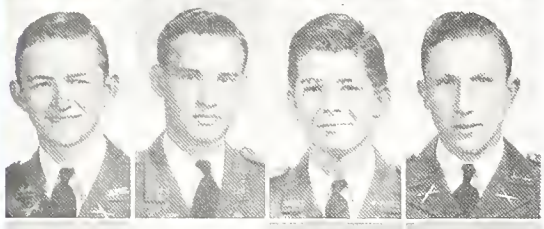

CALLAWAY, PAT
CAVENDER, JAMES V.
CHATFIELD, GEORGE A., JR.
CHESSER, J. W.

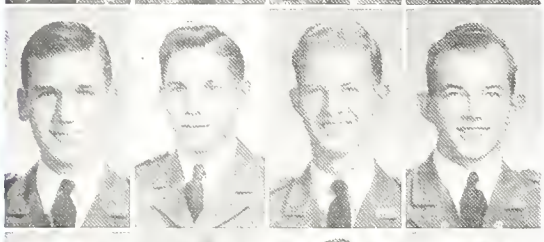

CHRISTIAN, JOHN D.
CLARK, SIDNEY THOMAS
CLEMONS, WM. E.
COLE, WM. J.

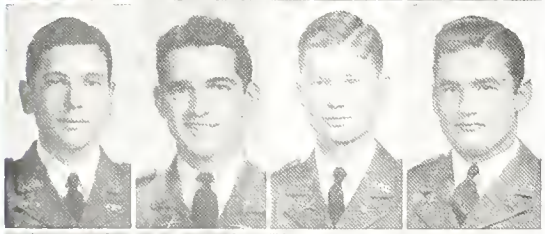

COLEN, BILLY J.
COLLINS, JAMES R., JR.
COLLINS, RICHARD W.
COOK, WILLIAM BERRY, JR.

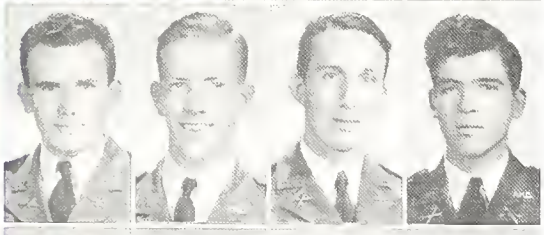

COOLEY, J. C.
COPE, ROBERT
COUCH, J. DOUGLAS
COX, ARTHUR L.

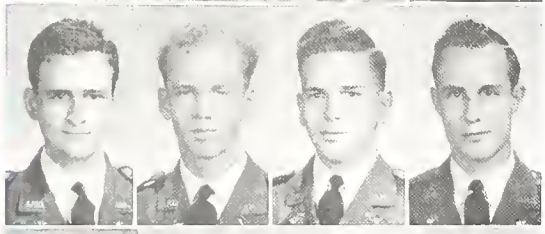

COX, S. C.
CRANFILL, JULIAN A.
CRETSINGER, JAMES H.
CRICE, H. E.

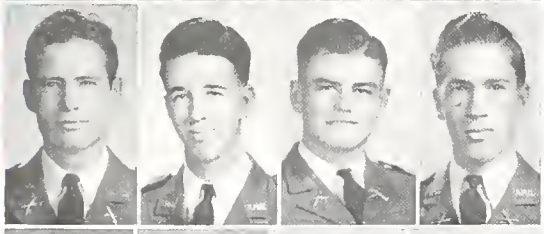

CUNNINGHAM, CHARLES
DARSEY, G. E.
DAVENPORT, CHARLES R.
DAVENPORT, T. A.

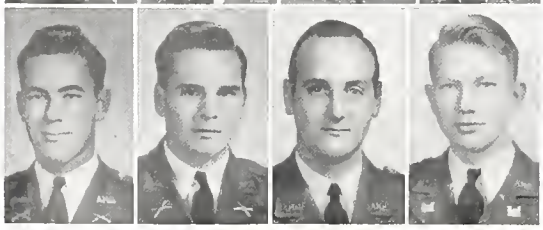

DAVENPORT, VERNON M.
DAVIS, CLYDE L.
DAVIS, DOUGLAS RICE
DAVIES, R. W.

# SOPHOMORES

DEMEL, EDGAR
DEMOPULOS, CHRIS
DENTON, JAMES H.
DILLON, LESTER REED

DOGGETT, VERNON GENE
DONAHUE, JOSEPH E.
DOUGHTY, WILLIAM LEO
DOWNS, ARTHUR WILEY

DRAKE, JOHN PERRY
DUDROW, FRANK A.
DUKE, CLAYTON B.
DUNCAN, MORRIS B.

DUNN, MARSHALL C.
DUNN, WALTER K.
EADS, SMITH, JR.
EAGLESTON, J. H.

EARLES, CARL T.
EHLINGER, LEO, JR.
ELLISTON, JACK O., JR.
ELLWOOD, C. L.

ELMORE, WILLIAM H., JR.
ELPHICK, JOHN
FARMER, H. D.
FEARS, W. STONER

FERGUSON, L. F.
FERREL, JERRY D.
FIELDING, JAMES RUSSEL, JR.
FISHER, ED

FLESHER, RALPH HINES
FORSGARD, SAM M., JR.
FORTUNO, RAUL F.
FOSTER, JOE DAVIS

FOURNET, MAURICE BERNARD
FRANKLIN, ELBERT W.
FRAZIER, J. B.
FRIERSON, B. W.

# SOPHOMORES

GARITTY, JOHNNIE
GARNER, C. B.
GARRETT, ARTHUR E.
GARRISON, J. L.

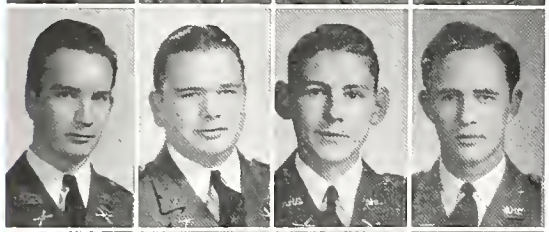

GATTON, MARSHALL, JR.
GEARY, J. F.
GEISELMAN, JOE PIERCE
GESELL, WILLIAM S.

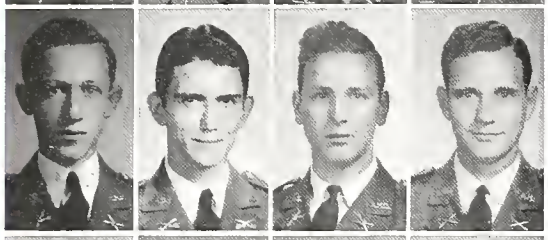

GEWERTZ, IRVING D.
GHISELIN, ROSS R.
GIESENSCHLAG, MELVIN A.
GLAZE, JIMMIE

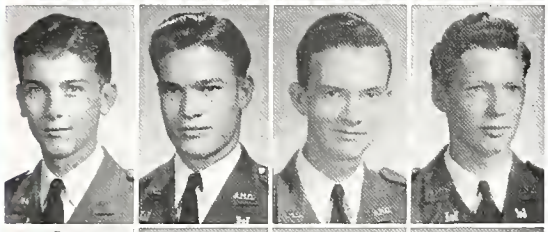

GLENN, WM. L., JR.
GLISPIN, VERNON L.
GODFREY, RALPH M.
GOFF, W. S.

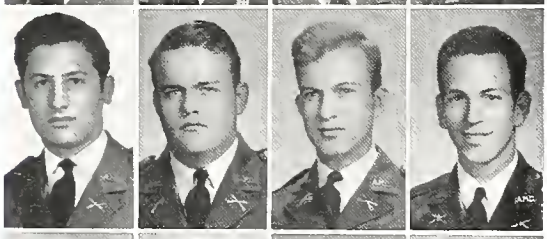

GOLMAN, GEORGE
GOOLSBY, E. B.
GORDON, WILL H., JR.
GORDY, LESLIE T.

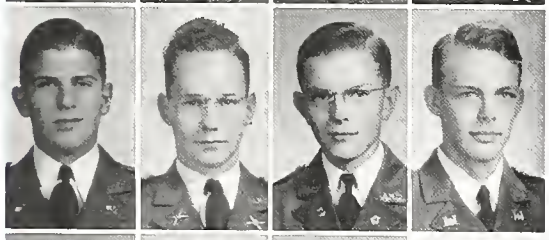

GORMAN, FRANK W., JR.
GOWER, DANIEL W.
GRADY, ROBERT E.
GRAF, ARTHUR F.

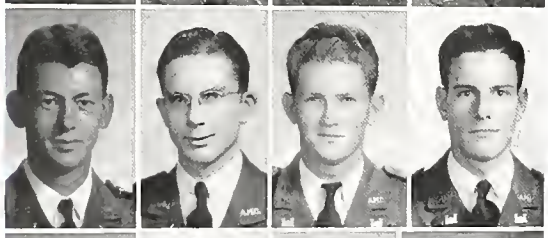

GRAFA, JACK
GRAFF, WM. J., JR.
GRAHAM, R. W.
GRANT, CHARLES S.

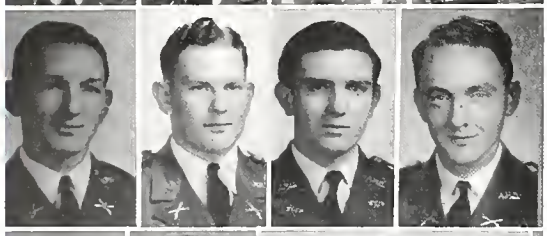

GRANTHAM, ELWOOD
GRAY, G. W.
GREENBLUM, LEON
GRIFFIN, J. W.

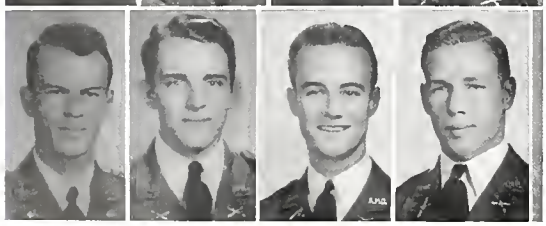

GRIFFIN, RAY N.
GRISHAM, W. V.
GROGAN, DOUGLAS P.
GROSSENBACHER, CURTIS J.

# SOPHOMORES

HABY, G. H.
HACKEBEIL, CHARLES E.
HAGEMAN, LAWRENCE W.
HAGEMEISTER, LYNN R.

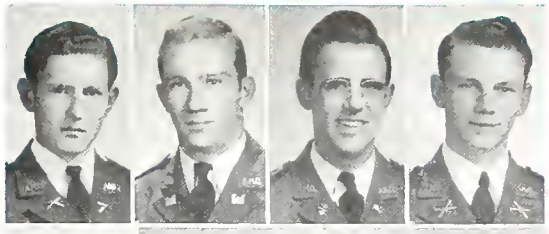

HAINES, F. S.
HALTER, GUY SIMPSON
HARDCASTLE, VERNON
HARDING, HENRY

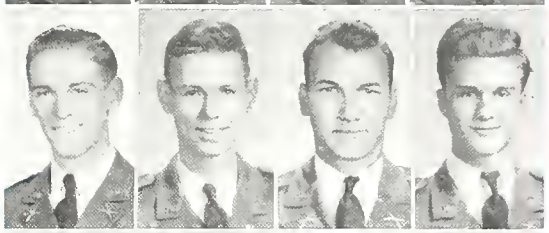

HARDY, BILL J.
HARNDEN, ARTHUR H.
HARRINGTON, G. W.
HARRISON, G. L.

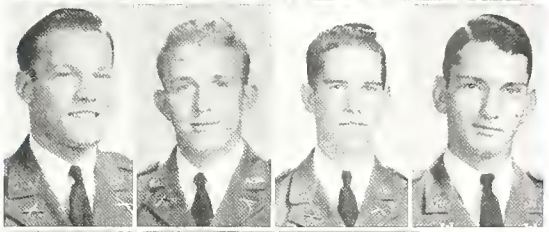

HARTMAN, R. W.
HEIMAN, HARVEY D.
HENDRICKS, J. W.
HENDRIX, WILLIAM G.

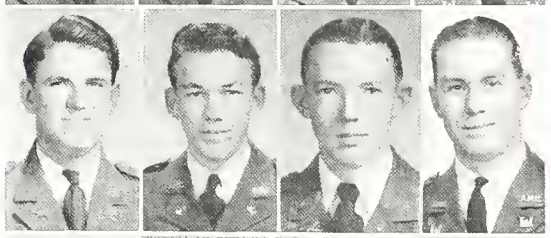

HEROD, A. B.
HERTZ, MARK W.
HEWELL, RAYMOND L.
HICKMAN, OSCAR B.

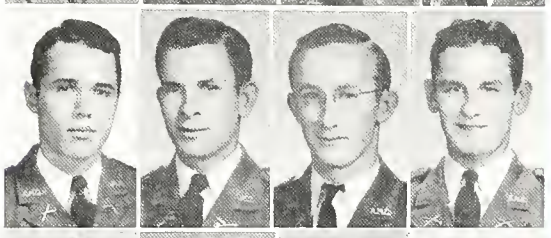

HOBAN, JAMES E.
HODGES, BILL R.
HOFF, JAMES E.
HOFFMAN, R. M.

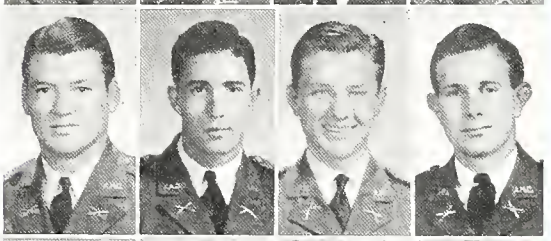

HOGAN, THOMAS C.
HOLLAWAY, J. W.
HOLMES, LYNN S.
HONEA, JAMES C.

HOOVER, JOE R.
HORNSBY, C. W., JR.
HOWARD, E. F.
HOWARD, TOM

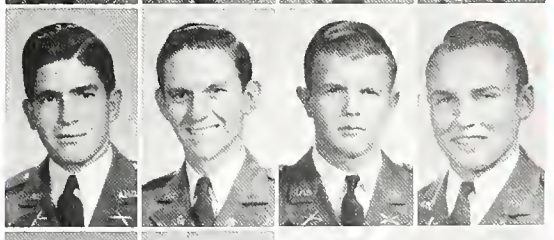

HOWE, H. M.
HUFF, ROBERT B.
HUFFMAN, WILLIAM H.
INGRAM, GEORGE

# SOPHOMORES

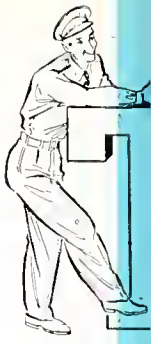

IRVINE, ALVIN
IRWIN, F. A.
ISBELL, BEN B.
JACKSON, GEORGE HENRY

JARVIS, I. B.
JEWELL, W. G.
JOHNSON, BYRON E.
JOHNSON, RICHARD FREDERICK

JONES, GAIL D.
JONES, JAMES MARSDEN
JOURNEAY, TOM B.
KANE, EUGENE SWANSON

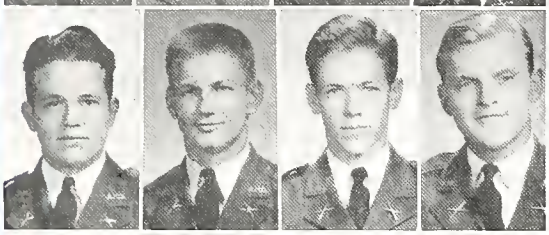

KASTEN, W. A.
KEGLEY, MILTON K.
KENNY, PATRICK H., JR.
KENT, JACK C.

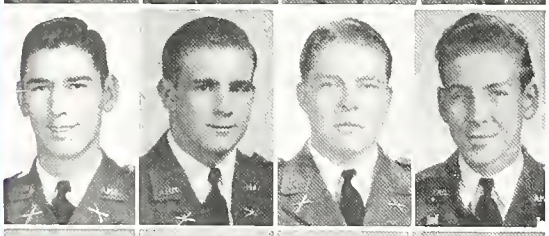

KEY, A. B.
KINARD, ROBERT LEE
KINDLER, L. P.
KING, JESSE JAMES

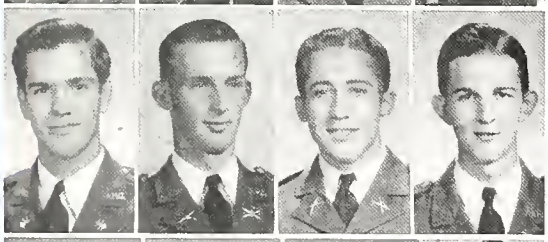

KIRKPATRICK, ORAN G.
KLEMINT, ALFRED W., JR.
KNOPP, VINCENT A.
KOTHMANN, RILEY R.

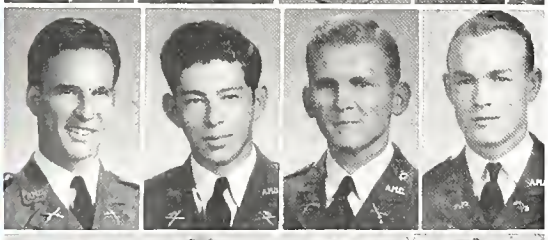

KOTZEBUE, ALBERT LEON
KUBBY, SEYMOUR
KUNZE, GEORGE WILLIAM
KUYKENDALL, W. S., JR.

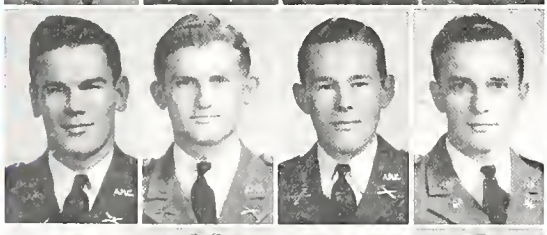

LANE, BRUCE
LANE, CHARLES EDWARD
LANE, CONNIE B.
LANGSTON, J. W.

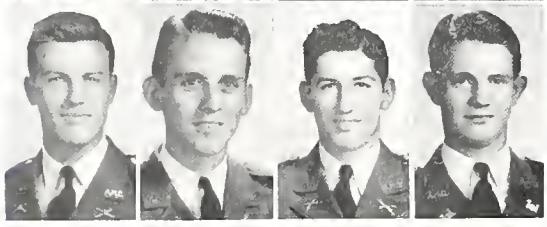

LANIER, ROSS E.
LaROCHE, PAUL F.
LAW, HAROLD GENE
LAWRENCE, CLAUDE E.

# SOPHOMORES

LAYTON, ROBERT E.
LEE, J. N.
LEE, WAYNE B.
LIETZ, DICK

LISKA, L. J.
LITTLE, A. E.
LOCKE, W. L.
LONGLEY, JOE D.

LOTT, L. D.
LOWRY, ROBERT M., JR.
LUDDEKE, DAVID E.
McADAMS, G. D.

McCASKILL, CYRUS M.
McDONALD, ALVA G.
McDONALD, WELBURN, JR.
McFALL, R. E.

McGANNON, TOMMY
McHOLME, DUNCAN C.
McLAUGHLIN, W. E.
McLEOD, W. S.

McMAHAN, ANDREW H.
McMULLEN, EDWARD
McTAGGART, RICHARD RUSSELL
MACKLES, LOUIS

MAGEE, JOE MARK
MAGEE, WILLIAM C.
MAGEE, W. T., JR.
MAGRUDER, GUYLER

MARKS, HOWARD H., JR.
MARTIN, GORDON
MARTIN, H. ALTON
MARX, MARTIN BOYD

MATHIS, MARTIN C.
MATTOX, JESSE KUYKENDALL, JR.
MAYFIELD, R. B.
MEYER, LEE E.

# SOPHOMORES

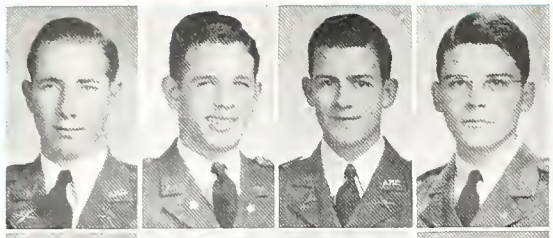

MILLAR, ABE
MILLER, DON C.
MILLER, MARVIN F.
MIMS, JAMES

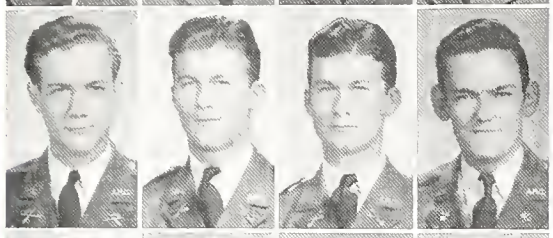

MOORE, J. DOUGLAS
MOORE, JACK O.
MOORE, JENE W.
MOORE, THOMAS L.

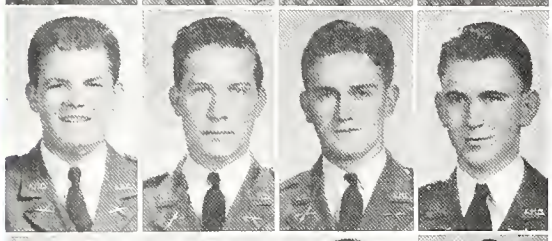

MORGAN, JACK GARROTT
MORRIS, GHENIE W.
MORRIS, NATHAN COY
MORRIS, ROBERT P.

MOTZ, THOMAS BOYD, JR.
MOUNIC, LESTER LLOYD
MUCKELROY, ROBERT GEORGE, JR.
MURPHY, W. T.

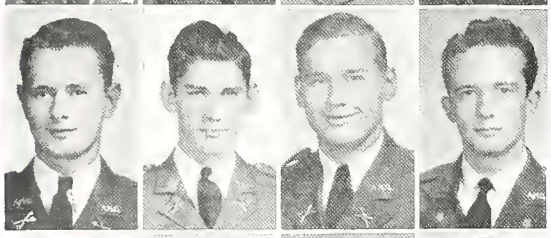

MUSGRAVE, R. F.
MYATT, BARNEY A.
NAGLE, EDGAR T.
NAGLE, JOHN WARE

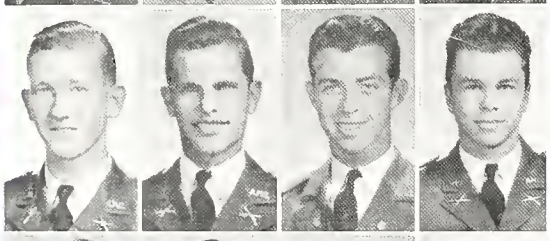

NANCE, JANES W.
NAUMANN, QUENTIN F.
NEELY, R. E.
NESMITH, FRED S., JR.

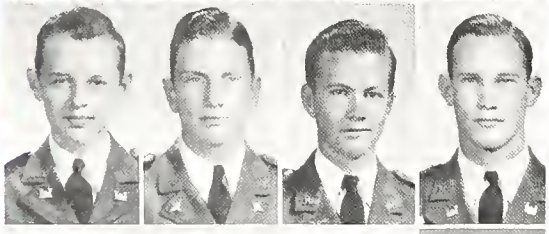

NEWMAN, VIRGIL
NORRIS, L. K.
OAKLEY, BILLY B.
OLEXA, H. F.

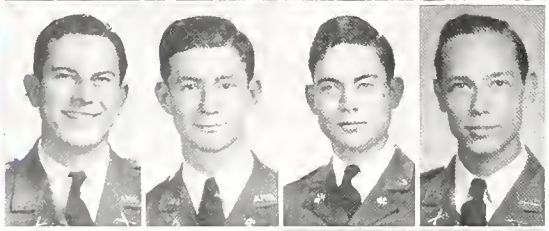

OLIVER, JOHN K.
OLSCHNER, PAUL Q.
O'REILLY, HOMER VICTOR
OTEY, GEO. W.

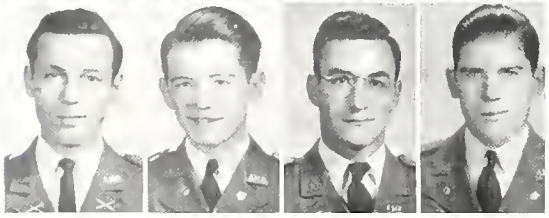

PADILLA, ARTHUR
PAGE, ELTON T., JR.
PAINCHAUD, KELTON C.
PARK, JAMES F.

# SOPHOMORES

PATERSON, GERALD E.
PAULERS, JOSEPH PETER
PAYTON, CHESTER F.
PEARSON, BRUCE T.

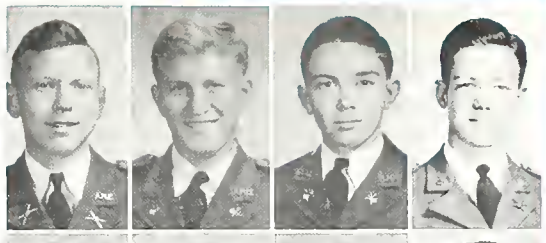

PENNINGTON, JOHN A.
PETER, J. A.
PETTIT, JOE B.
PHILIPSON, HERMAN L.

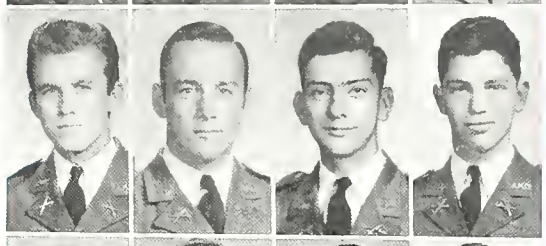

PHILLIPS, CHARLES E.
PHILLIPS, CHARLES E.
PHILLIPS, HENRY WHIT
PIERSON, RANDOLPH, JR.

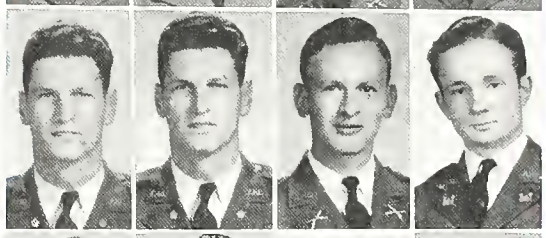

PITTARD, CHARLES W.
PLANGMAN, JEWELL F.
PODD, GEORGE W.
POLK, A. WOOD

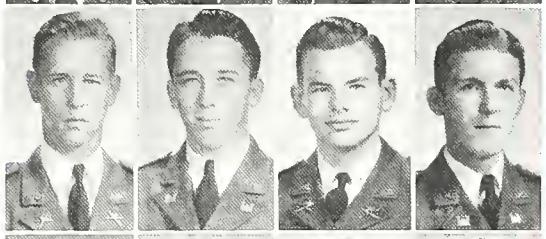

POMERANTZ, MELVIN N.
POPEJOY, JOHN R., JR.
POWELL, JAMES MILTON
POWELL, W. F.

POWER, C. L.
PRATER, THOMAS EARL
PRITCHETT, R. N.
QUALTROUGH, RICHARD C.

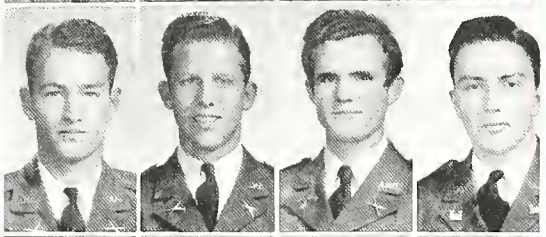

RABEL, HENRY EDWARD
RABORN, ED
RAGAR, STEVE R.
RAMAGE, JAMES C.

RAMAGE, JIMMIE L.
RANDALL, RALPH R.
RAPP, W. T.
RASMUSEN, JAMES EDWARD

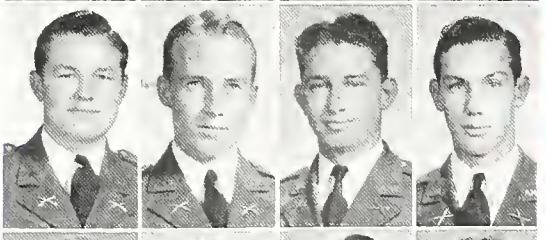

RAY, DEWEY G.
REED, PETER NATHAN
REESE, CHAS. M.
REICH, HAROLD ALBERT

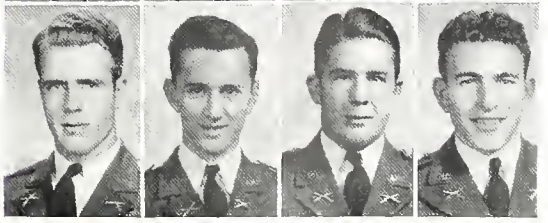

# SOPHOMORES

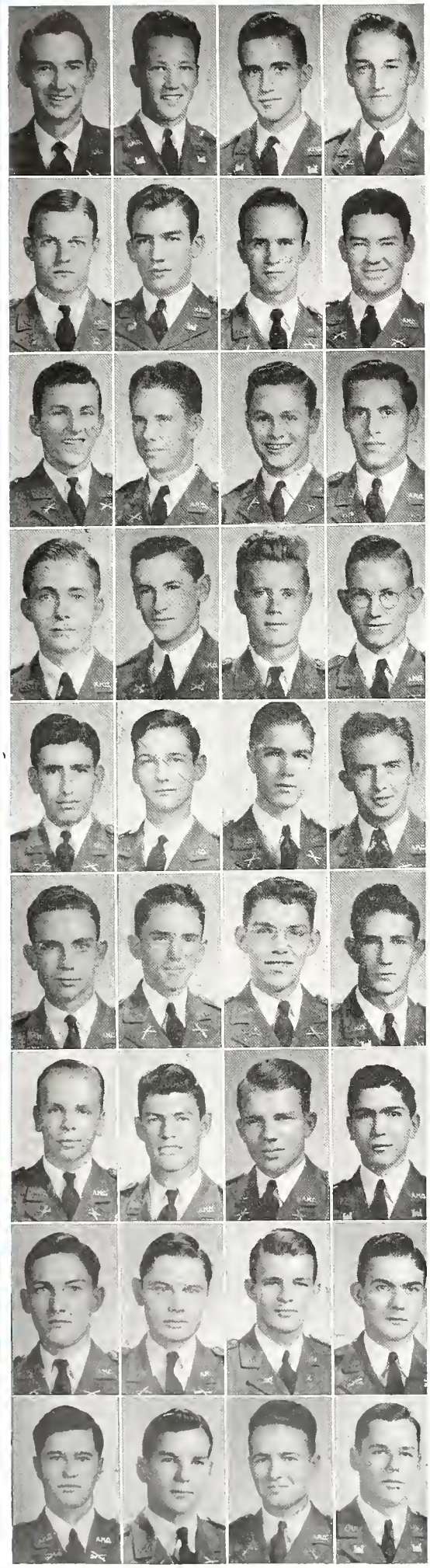

RETZ, GILBERT W.
RICH, CHARLES J.
RICH, ROBERT E.
RICHARDS, H. V.

RICHARDSON, O. L., JR.
RICHARDSON, ROBERT CLARK
RICHTER, CHARLES
RIDDLING, WILLIAM PINKLEY

ROBEAU, JOSEPH EDWARD
ROBERTS, WM. H.
ROBERTSON, POOLE, JR.
ROBERTSON, JAMES MILLER

ROBERTSON, RICHARD S., JR.
ROBINSON, A. J.
ROBLES, FRANCIS PAUL
ROCK, CLAUDE H., JR.

RODRIQUEZ, VICTOR M.
ROSE, JOHN L.
ROUGANAC, H. A.
ROWE, O. TABOR

RUDD, MARVIN P.
RUMSEY, WALLACE L.
RUNNION, M. R.
RUNYON, MARVIN T., JR.

RUSH, RICHARD H.
RUTLAND, MC B.
SAGER, FRED MELFORD
SALDANA, J. A.

SANDERS, JACK MONROE
SANDIDGE, R. H.
SAUNDERS, DOUGLAS L.
SAUNDERS, ROY D.

SCHAEPER, WILLIAM E.
SCHIRM, MICHAEL HENRY
SCHLITTLER, HENRY W.
SCHUHMANN, ROBERT E.

# SOPHOMORES

SEALS, FRED C.
SEAY, B. E.
SEAY, ROBERT EARL
SHANKS, REX

SHEARER, R. GERALD
SHEINBERG, JOSEPH L.
SHELTON, PHIL M.
SHOVLIN, PAT H.

SHRADER, NIXON B., JR.
SIMONDS, JAMES M.
SIMPSON, ROBERT R.
SIMPSON, W. CARLOS

SLAGLE, C. V.
SMITH, A. C.
SMITH, P. B.
SPEARS, JOE M.

SPRINGER, WILLIAM A., JR.
STAHLMAN, BOBBY J.
STANLEY, EDWIN JAMES
STEIN, ALLAN T.

STEINMANN, RALPH H.
STENIS, BYRON
STEPHENS, BOB
STOERMER, UVALDE

STORK, OLIVER FRED
STUBBS, BEVERLY WAYNE
SULLIVAN, GORDON
TABOR, STANLEY E.

TACKER, HAROLD ELMER
TALK, EDMOND M., JR.
TANNER, GLENN E.
TAYLOR, PERRY A.

TAYLOR, WM. D.
THOMAS, CHAS. RANDALL
THOMAS, DOUGLAS V., JR.
THOMAS, GLENN D.

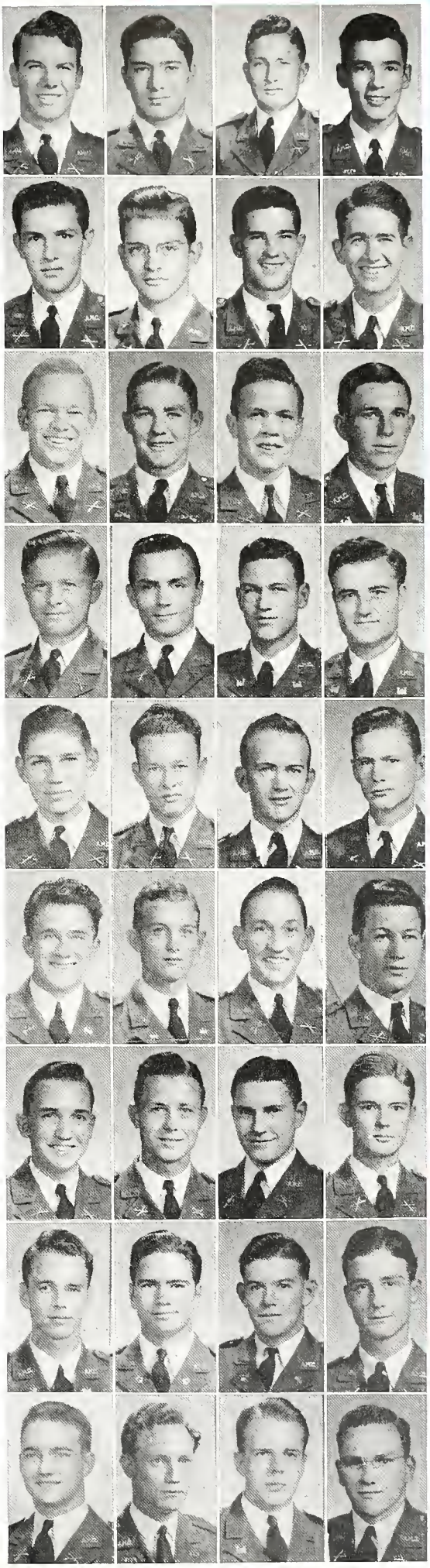

# SOPHOMORES

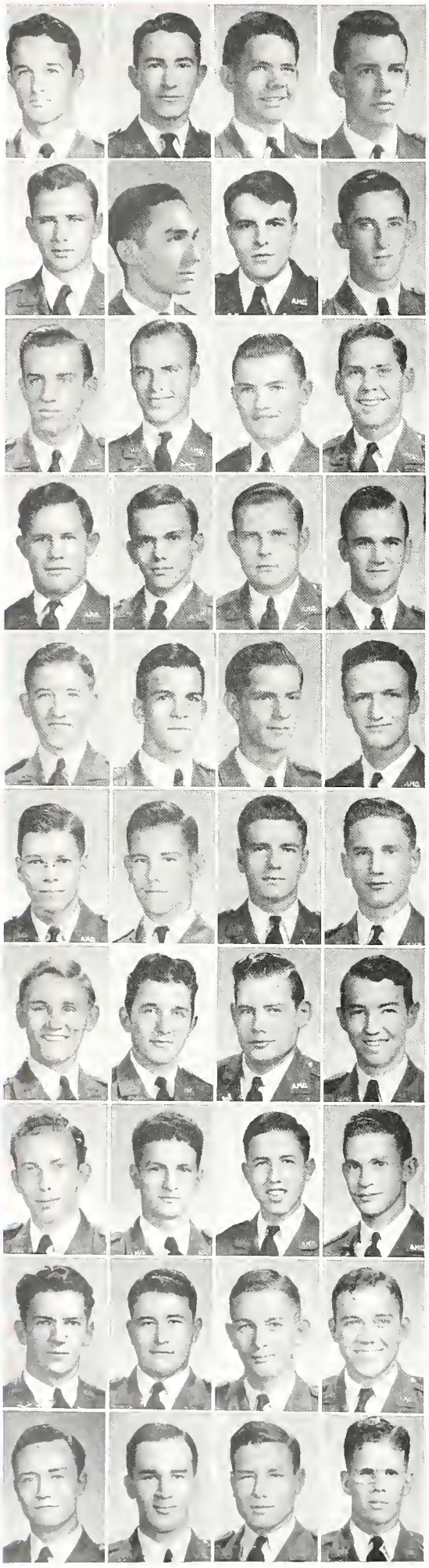

THOMAS, REX E.
THORNTON, LEE ROY
THORPE, JOHN DELMAR
THRASH, CHARLES G., JR.

TICKLE, ANDREW JACK
TINAJERO, ALVARO ALFREDO
TORIE, CHARLES
TRACHTENBERG, JACOB J.

TRACY, EARL WALTER
TREES, JACK R.
TRIGG, K. M.
TUBB, GEORGE EARL

TUCKER, JNO. P., JR.
TUMLINSON, JACK WARFIELD
UTESCH, L. P.
UACEK, EUGENE J.

VAIGT, KENNETH L.
VAIL, WILLIAM H.
VANCE, FRED LESLIE
VAN HOOK, WILLIAM HOWARD

VERSER, F. A.
VOGELPOHL, KENNETH
VOIGHT, J. GORDON
VOLLENTINE, H. H.

WAGGENER, ROBERT R.
WAGNER, CLARK N.
WALKER, A. WOODWARD, JR.
WALKER, WILLIAM WOOD

WALLACE, BOB JOE
WALTERMAN, WILLIAM NATHAN
WALTHALL, TOM
WARD, R. COURT

WATHEN, WM. L.
WATSON, JAMES R., JR.
WEGHORST, WILLIAM P.
WELCH, J. F.

WELBORN, HERBERT E.
WESP, JOE E.
WEST, PAUL M.
WESTBROOK, JACK E.

# SOPHOMORES

WESTMORELAND, J. W., JR.
WHEAT, T. L., JR.
WHIGHAM, CARL L.
WHITAKER, LASATER B.

WHITAKER, NORMAN R.
WHITSON, E. P.
WILLE, TONY C., JR.
WILLIAMS, J. E.

WILLIAMS, R. D.
WILLIAMS, ROBERT E.
WILLIAMS, R. KENNETH
WILLIAMS, SAM S.

WILLIAMS, WYVEL T., JR.
WILLIAMSON, A. A.
WILLIAMSON, ROBERT BURNS
WILLIAMSON, WALKER K.

WILLIS, JAMES M.
WILLOUGHBY, J. M.
WILSON, JAMES RICE
WILSON, JOHN EWING

WILSON, MASON, JR.
WINCKEL, R. F.
WINN, TOMMY
WOOTEN, A. B

WRIGHT, CHARLES LAMAR
WRIGHT, GERALD D.
WRIGHT, H. H.
WUNDERLE, LAWRENCE W., JR

WYRICK, G. B.
YARBROUGH, BILL G.
YARNELL, JAMES W.
ZABCIK, WM. LEE

ZEIGLER, ROLAND S.
ZELIOS, NICK K.
ZUMMO, JOHN F.
KOOS, ROY NEIL

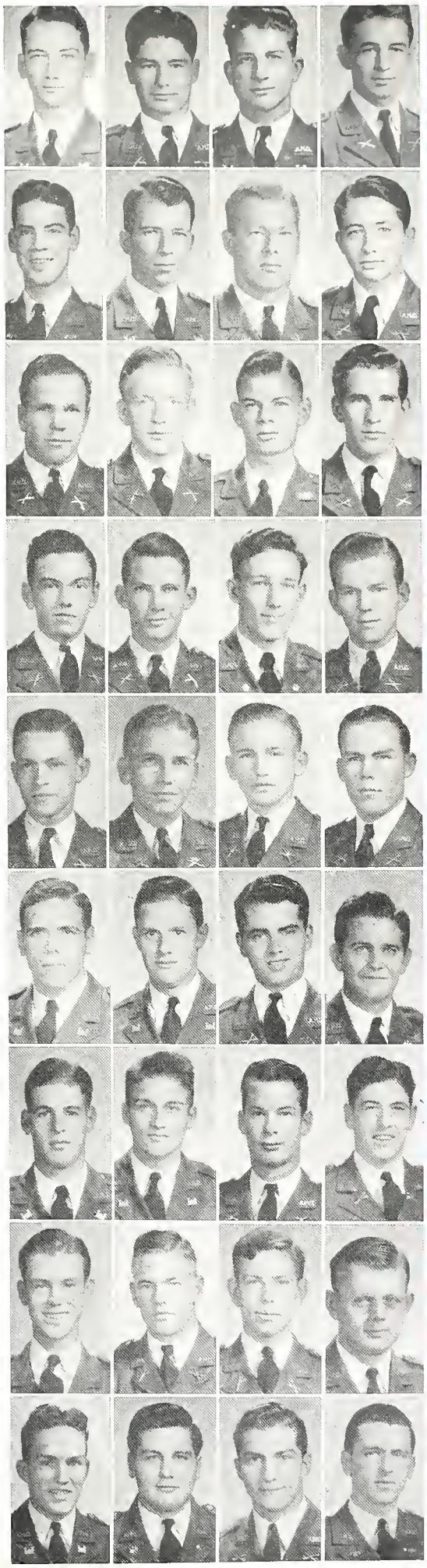

# FRESHMEN

CHARLES McWILLIAMS
*President, Freshman Class*

# *Freshman Class Officers*

CHARLES McWILLIAMS.....President

A. R. LARSINGER.....Vice-President

W. J. TERREL.....Secretary

M. COULTER.....Treasurer

J. P. THOMPSON.....Historian

HOWARD OLIVER.....Student Welfare Representative

# FRESHMEN

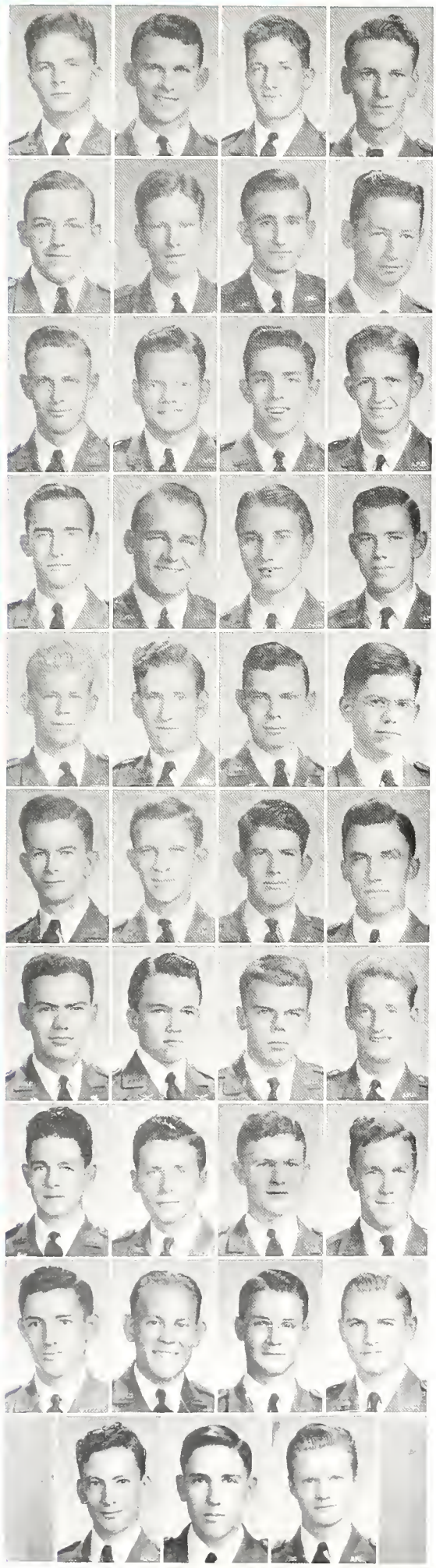

ADAIR, JOHN H.
ADAMS, BENJAMIN JERRY
ADOUIS, T. W.
ADAMSON, JOHN R., JR.

AIKIN, LEE
ALBRIGHT, JAMES F., JR.
ALDRICH, THOMAS
ALEXANDER, JOHN H.

ALLEY, M. E.
ALLEY, TOM K.
ALLISAN, JOE RAY
ALLISON, P. R.

ANDERSON, DICK
ANDERSON, CHARLES ROBERT
ANDERSON, LOUIS C.
ANDERSON, RICHARD R.

ANDERSON, T. W.
ANDREWS, CARROLL W.
ANDREWS, MARTIN LUTHER
APPERSON, RAWLINS

ANDRUS, HOWARD R.
ARMBRECHT, L. PHIL
ARMSTRONG, HANK
ARTHUR, J. M.

ASTON, JAKE W.
AUBREY, HERMAN SAMUEL
AVEN, WILLIAM R.
AVERY, S. T.

AYRES, HENRY THOMAS
BAKER, BILLY
BAKER, JACK T.
BAKER, OWEN DEANE

BALL, H. CURTIS
BALL, WALTER F.
BALLENGEE, DELBERT H.
BARBEE, JOE DALE

BARBER, T. E.
BARJENBRUCH, ROBERT QUINEY
BARKER, GILBERT H.

# FRESHMEN

BARNES, LEROY JACK
BARNES, ROBERT D.
BARRETT, BILLY RAY
BARRIOS, IGNACIO JULIAN

BARTON, T. E.
BAUMAN, ALVIN H.
BAXTER, B. D.
BEALL, WILLIAM

BEATTY, ROBERT E.
BEATY, MELVIN C.
BEBINGER, JOHN RICHARD
BECK, CHARLES

BECK, CLAUDE A.
BECKERS, NORMAN L.
BECKHAM, O. B.
BELVIN, M. T., JR.

BENNETT, HARRY E.
BENNETT, WILLIAM M.
BERGER, WILFORD
BERKMAN, ARTHUR J.

BERRY, BEVERLY B
BERRY, PAUL HAMPTON, JR.
BESHORS, JOHN P. J.
BEVERS, J. R.

BEYER, LYNWOOD W.
BIERSCHWALE, ROY M.
BISHOP, OLIVER STANTON
BIXLER, GLENN J.

BLAKELOCK, DAVID R.
BLACKMON, L. W., JR.
BLUME, JAMES D.
BLUNTXER, WILLIAM N., JR.

BOATWRIGHT, C. M.
BOBBITT, DICK THOMPSON
BOHANON, W. J.
BOLES, KENNETH R.

BOND, DONALD GENE
BONNOR, L. FRANK
BOOKER, CHARLES E.

# FRESHMEN

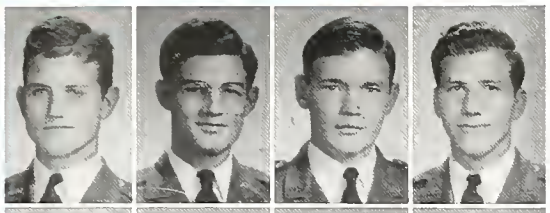

BOOKER, JACK W
BOONE, H. S.
BOOTHE, LON C.
BOSWORTH, LAWRENCE LAWTELLE

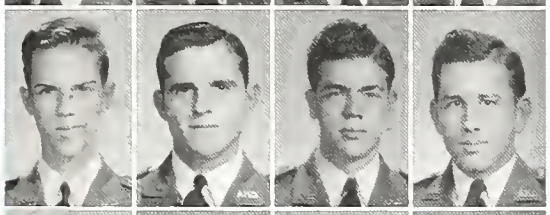

BOUGHTON, N. E.
BOWER, J. O.
BOYD, D. D.
BOYD, NUGENT, JR.

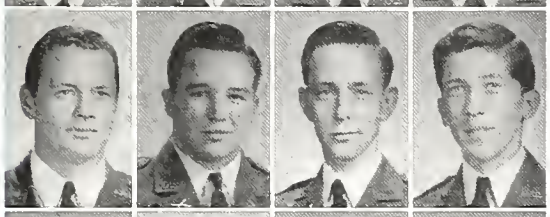

BOYD, WALTER KLINE
BOYKIN, CALVIN C.
BOYLES, RENE W.
BRADBURY, CHARLES C.

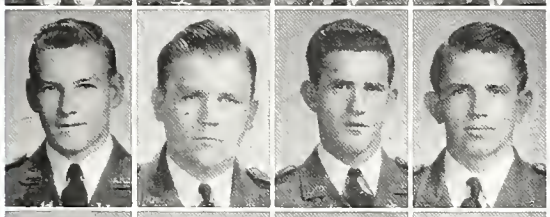

BRADBURY, JAMES W.
BRADLEY, AL L.
BRADY, PATRICK
BRALY, BILL Z.

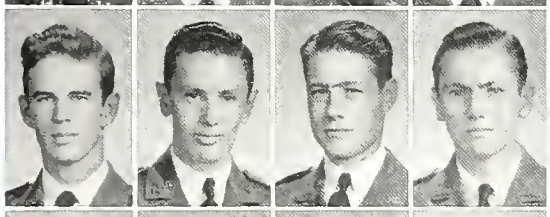

BRATTEN, VERNON GUILFORD, JR.
BRAUN, BURLESON B.
BRAY, JAMES E.
BRAZELTON, WILLIAM WALKER

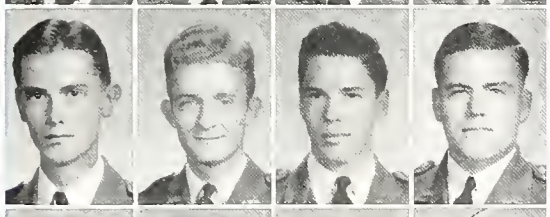

BREAKER, J. F.
BRINKLEY, GEORGE LEWIS
BRISCOE, FRANK
BRISTOW, GEORGE P.

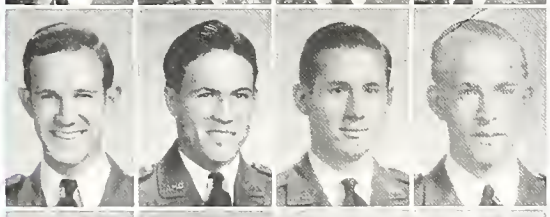

BROOKINGS, K. L., JR.
BROUSSARD, E. S.
BROUSSARD, JOHN R.
BROWN, CHARLES V.

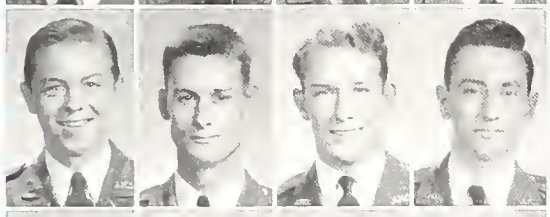

BROWN, EVERETT G.
BROWN, J. DELBERT
BROWN, LEWIS E.
BRUNOW, CHARLES L.

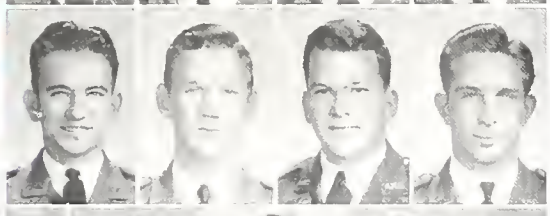

BRUTON, WILLIAM EMMETT
BRYAN, LESLIE BOYCE
BRYAN, P. TAYLOR
BRYANT, ERNEST L.

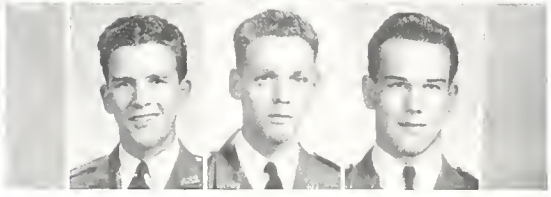

BRYANT, HARRY JOHN, III
BUCK, HARVEY B.
BUCK, NELVILLE T., JR.

# FRESHMEN

BUCKLES, ROBERT R.
BUCKNER, ARTHUR R.
BUIE, DONALD F.
BURCH, CHARLES O.

BURDITT, ROBERT C.
BURNETT, LEE A.
BURNHAM, WILLIAM E., JR.
BURRIS, JOE J., JR.

BURSLEY, G. H. P.
BURTNER, FRED
BUSBY, JAMES L.
BUTLER, JOSEPH T.

BUTTERY, HENRY C.
CACIOPPO, JASPER H.
CALDWELL, H. M.
CALLAN, JAMES, III

CALLAWAY, KENNETH
CALLENDER, BILL R.
CALLIHAN, GEORGE M.
CANTU, LAURENCE

CAPLINGER, ROBERT ALLAN
CAPPS, JEFFERSON DE ROSENROLL
CAPT, ALBERT B.
CARDENAS, MANUEL

CARPENTER, WINIFRED C.
CARROLL, GENE
CARRUTH, D. C.
CARTER, F. T.

CARTER, J. W.
CARTER, LUTHER
CARTER, ROBERT J.
CARTWRIGHT, ALONZO

CATER, ARTHUR A.
CATER, CARL M.
CHAFFE, JESSE M.
CHAMBLIN, C. D.

CHANDLER, JOHN C.
CHANEY, R. L., JR.
CHEESMAN, NORMAN C.

# FRESHMEN

CHERRY, JAMES C., JR.
CHERRY, ROBERT L.
CLARK, BILLY B.
CLARKE, EDWIN E.

CLAUNCH, E. B.
CLAYTON, J. L.
CLENDENIN, DANIEL B.
CLEVENGE, P. R.

CLIFTON, BEN A.
CLINE, ABEL, JR.
CLIVE, JOHN W.
CLIVER, HAROLD L.

CLOUD, WILLIAM J.
CLUBB, GRADY, JR.
CLUFF, LAURENCE R.
COCHRAN, DAVID M.

COGSWELL, J. W.
COKER, BILLY G.
COLEMAN, R. M.
COLGATE, HARRY R.

COLLIER, JIMMY
CONLEY, E. V., JR.
COOK, R. G.
COOLEY, BURNARD M.

COOPER, JOHN W.
CORBETT, MAX
CORRELL, A. E.
CARTIMILIA, DONALD M.

COSELLI, FRANK
COTTLE, JOHN C.
CUOCH, FLOYD M., JR.
COULTER, MARION A.

COWLES, JAMES L.
COWSER, BILLY
COX, JOHNIE
CRAWFORD, ROBERT G.

CREAMER, PAUL C., JR.
CRITTENDEN, ROBERT M.
CROSSLIN, B. R.

# FRESHMEN

CROW, JAMES D.
CURRY, OLIN B.
CUSACK, CHARLEY
DAILY, HAROLD IRWIN

DALIOUS, P. G.
DAMEIN, J. TAYLOR
DANNA, JOE S.
DARSEY, M. E.

DAVIS, DONALD McRAE
DAVIS, GORDON OSCAR, JR.
DAVIS, J. V.
DAVIS, W. L., JR.

DAVIDSON, P. A.
DAWSON, E. B.
DAWSON, KENNETH RAY
DAY, W. M., JR.

DEISLER, PAUL FREDERICK
DE LEON, AUGUSTINE
DENNIS, J. M.
DEUTSCH, A. C.

DICKERSON, J. C.
DICKIE, GEORGE, JR.
DILWORTH, J. C.
DIRKS, MYRON D.

DOBBS, R. A.
DOBIE, W. A.
DOCKERY, LUTHER
DODSON, FLOYD C.

DOKE, KENNETH H.
DORMAN, E. S., JR.
DOZIER, JOHN H.
DRAGON, ANTHONY

DRYDEN, W. E.
DuBOIS, FLOYD JAMES
DuBOISE, JACK E.
DUGAS, JACK E.

DUNDELMAN, ROBERT LELAND
DuPUY, LESLIE
DURDEN, JERRY, M., JR.

# FRESHMEN

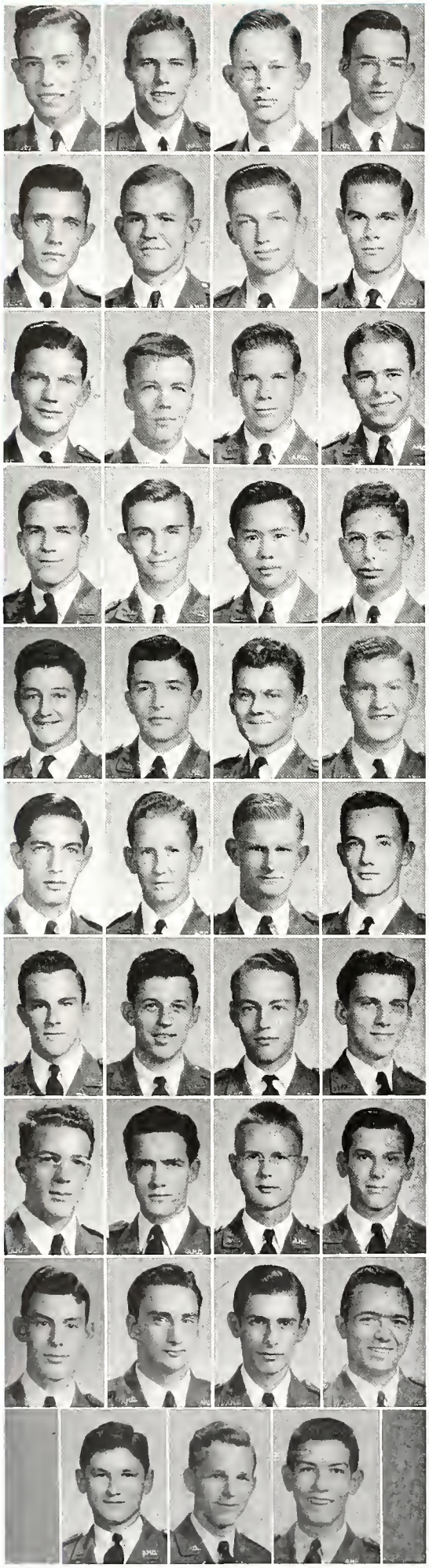

DURHAM, G. D.
DURNAL, DON
DYE, F. E.
DYE, RAYBURN LEE

EATON, JOE G.
ECKMAN, ROBERT L.
EHLERT, CHAS. H.
ELLIOTT, FOREST B.

ELLIS, HAROLD LESTER, JR.
ELLISON, LUTHER FREDERICK
ELWOOD, ERNEST ANTHONY, JR.
ELMWOOD, G. D.

EMRICH, WILLIAM J.
ENDERBY, WILLIAM C.
ENG, JIMMIE
ENGLE, LEWIS F.

ENGLER, HUGH HERBERT
ENGLISH, A. CAMERON
ENGLISH, W. C.
EPPS, H. W.

EPSON, RICHARD EARLE
ERVIN, BURL H.
ETHERINGTON, J. L.
EVERSBERG, A. EUGENE, JR.

EWALD, PETE, JR.
FANEY, BERNARD F.
FALKENBERG, ROLAND
FANGUP, H. P.

FAULKNER, LESLIE E.
FAWCETT, JOHN CALHOUN
FEHRENKAMP, DELMAR C.
FELDMAN, HARRY J.

FERGUSON, J. E.
FERGUSON, SAM C.
FIEGEL, JULIAN
FIELDEN, J. RICHARD

FIELDS, CLIFTON H.
FLAGG, R. F.
FLESHER, CRANSTON W.

# FRESHMEN

FORNEY, L. B.
FORREST, IRA B.
FOSTER, CLYDE ROSS
FORSYTHE, WILLIAM E.

FORTSON, BEN W.
FRANCIS, JAMES E.
FRANKS, LAWERENCE, JR.
FREEMAN, LARRY L.

FRIEBURG, LAWRENCE
FRIEDMAN, ALFRED
FRIEDMAN, MONTE H.
FRIERSAN, RAY E.

FRILOUX, C. A.
FULLER, WILLIAM F.
GAIDA, EDWARD J.
GALEWSKY, HARRY

GALFIONE, LAWRENCE
GALLASPY, C. M.
GALLOWAY, G. GLENN
GARFIELD, ROBERT PHILO

GARRETT, M. TRUETT, JR.
GEIGER, ROBERT H.
GENTRY, A. A.
GERBIG, L. O.

GERHARDT, MANFRED WILLIAM
GERSBACH, GUAYFORD H.
GIBBONS, PAT B.
GILCHRIEST, ROBERT K.

GILKERSON, GEORGE E.
GILLESPIE, GEORGE D.
GILLHAM, WENDELL
GIUSTI, ANICETOL, JR.

GLAISYER, ARTHUR R., JR.
GLASGOW, LAWRENCE G.
GLASS, BOBBIE C.
GLENN, JAMES VERNON

GOLDEN, STANLEY ROBERT
GOMEZ, RICARDO V.
GOODRICH, BILL D.

# FRESHMEN

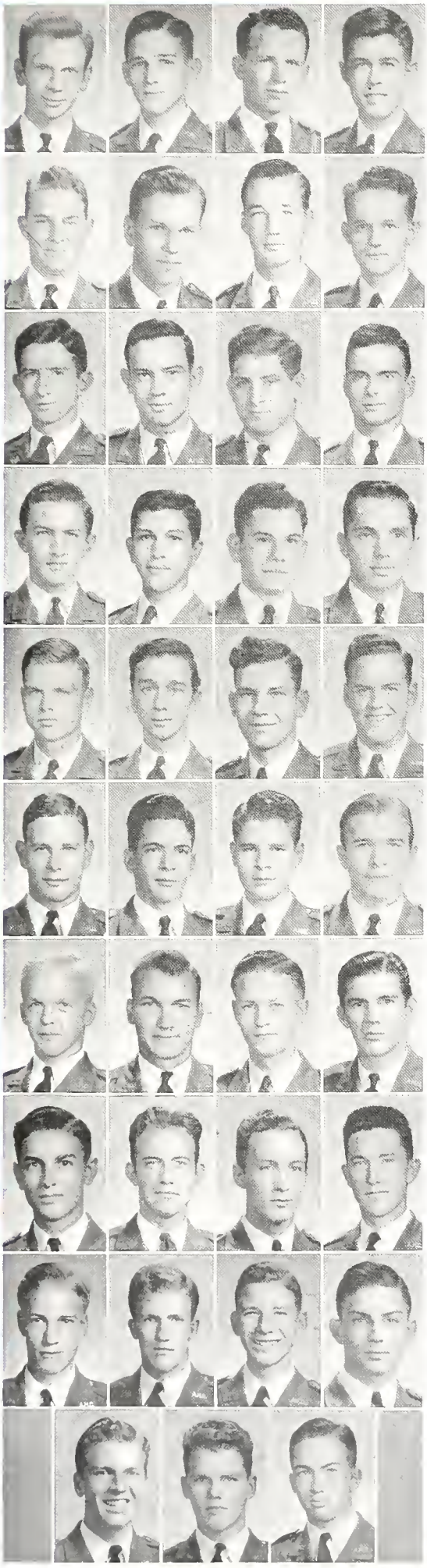

GOODWIN, GEORGE E.
GOTTLICH, ROBERT P.
GOURLAY, J. C.
GOWIN, JACK DONALD

GRABB, V. C.
GRAHAM, L. PAUL
GRAY, DONALD U.
GREADY, JOSEPH M.

GREBE, EDWARD
GREEN, M. DANNY
GREENBERG, RALPH NORMAN
GRIFFITH, W. F., JR.

GUENTHER, RICHARD STEWART
GUERRERO, HECTER S.
GULLO, AUGUSTUS J.
HAAS, GILBERT O.

HACKNEY, ROBERT STANLEY
HAGE, M. K.
HAJEK, JAMES D.
HALL, CHARLIE E.

HANCOCK, W. L.
HANNA, M. J.
HANNIS, WILL M.
HANSEN, CARL M.

HARALDSON, FENTON A.
HARDCASTLE, VERNON
HARNDEN, DAVID B.
HARPER, R. C.

HARPER, T. M.
HARRIS, J. B.
HARRISON, CHARLES E.
HART, JERYL D.

HARVEY HAROLD EDWIN
HARWOOD, HOWARD F.
HASDORFF, FRED L.
HATCHETT, BILL G.

HAY, CHARLES
HAYES, KENT W.
HEANEY, GEORGE F., III

# FRESHMEN

HEARN, CLAUD EDWARD
HEARN, DANNY L.
HEDRICK, GEORGE
HENDERSON, T. F.

HENDERSON, WAYLON
HENRY, LEE, JR.
HENRY, MACK BENGE
HENRY, ROBERT EDMOND

HENSLEE, DONALD M.
HENSON, CHESTER
HERNDON, D. C.
HERPEL, E. W.

HEYDT, RICHARD HOBART
HICKS, L. WAYNE
HIGGINS, KENNETH J.
HIGHTOWER, DAN

HILGENFELD, ROBERT E.
HILL, CLIFFORD B.
HINES, WAYON M.
HINSON, BILLY

HINTON, DOUGLAS C.
HINTZE, WILLIAM R.
HOBGOOD, G. L.
HOFFMAN, HERBERT IRVING

HOGAN, TOM HENRY
HOGAN, T. W.
HOGUE, NASH
HOLDEN, CYRIL

HOLT, DONALD PATRICK
HOLT, JENE ALLEN
HOLZE, CURTIS W.
HOOD, L. E.

HOOKER, BOBBY
HOPSON, DEAN
HORNE, RAYMOND STANLEY
HOWARD, PHILIPS, VANCE

HOWETH, DON M.
HUDDLESTON, WM. F.
HUFF, ROBERT W.

# FRESHMEN

HUGGINS, WILLIAM FRANK
HUGHES, EARL DENNIS
HUGHSTON, J. T.
HUNGERFORD, JOHN

HUNT, CURTIS R.
HURST, EARL
HYNDS, ROBERT H.
INGROM, EMMIT A., JR.

IPPOLITO, JOSEPH A.
JACKSON, GEORGE M.
JACKSON, JOE LYNCH
JACOB, EVERETT

JANAK, CLARENCE J.
JARNAGIN, ANDREW B.
JARRETT, JAMES
JEFFERY, LEONARD

JEPHSON, J. D.
JESSE, ALFRED E.
JOHNS, ROBERT BURTON
JOHNSON, B. F.

JOHNSON, JOE A.
JOHNSON, JOE T.
JOHNSON, ROBERT D.
JOHNSON, SID W.

JOHNSON, TILLMAN L.
JOHNSTON, JAMES KENNETH
JONES, CLINTON DONALD
JONES, CHAS. H.

JONES, C. T.
JONES, EUGENE
JONES, JAMES WILLIAM
JONES, MARION LOUIS

JONES, MELVIN MAURELL
JONES, RICHARD HARRY
JONES, THOMAS FRED
JORDAN, PAUL JAMES

JOY, W. B.
JUDY, EDGAR LEE
JULIUS, JOHN

# FRESHMEN

KALLINA, C. J.
KAUFER, THEODORE L.
KAUFMAN, MONTE W.
KEATON, LAWRENCE C.

KEENEY, WATSON S.
KELLY, JAMES E.
KELLY, JAMES M.
KELLY, JAMES PATRICK, JR.

KENDRICK, GIBNEY, JR.
KENT, D. R.
KIDD, ROBERT J.
KINCANNON, WAYNE

KING, E. C.
KING, ELMO D.
KING, HOWARD H.
KIRKPATRICK, JOHN EDWARD

KISLER, ROBERT GORDON
KLEIMAN, HAROLD
KLOTZ, BILLY W.
KNAPE, JOE HARREL

KNEESE, HAROLD B.
KNIGHT, RONALD C.
KOEHLER, WILLIAM MILTON
KOLINEK, H. J., JR.

KONOLD, KONALD ENLOE
KOST, BERNARD
KOZELSKY, L. J.
KREIDLER, H. MAYNARD

KUYKENDALL, CHARLES E.
LACY, STERLING S.
LAHOURCADE, JOHN B.
LAMB, KENNETH C.

LAND, GRAHAM FORD
LANDERS, JAMES H.
LANDRY, MARVIN
LANG, WALTER S., JR.

LANGE, ELBERT ADOLPH
LANGSTON, J. T.
LAROS, T. G.
LASWELL, ROBERT BRUCE

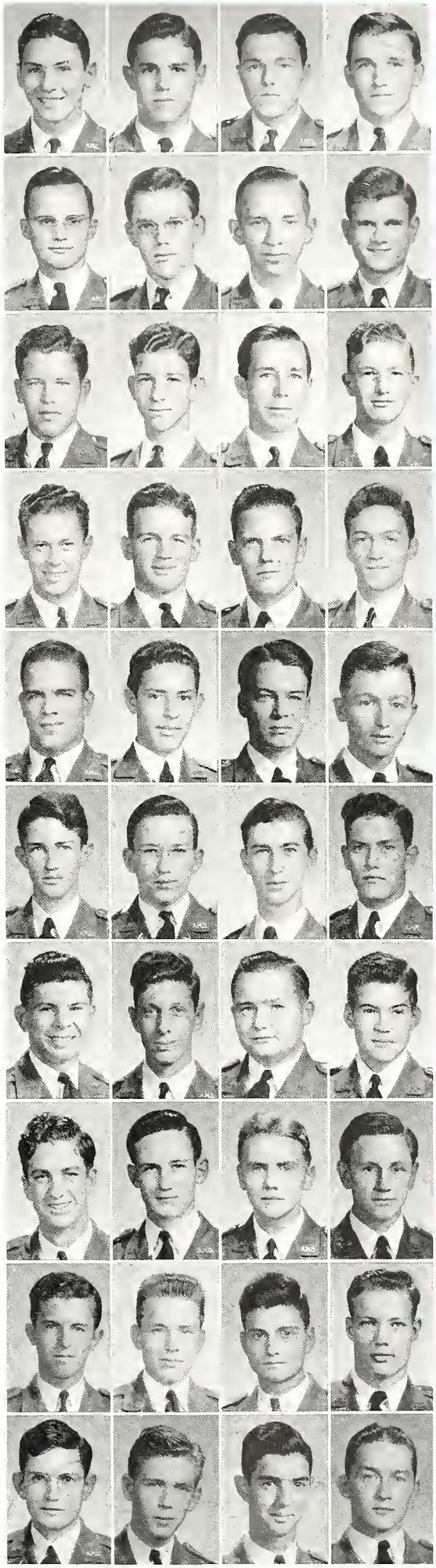

# FRESHMEN

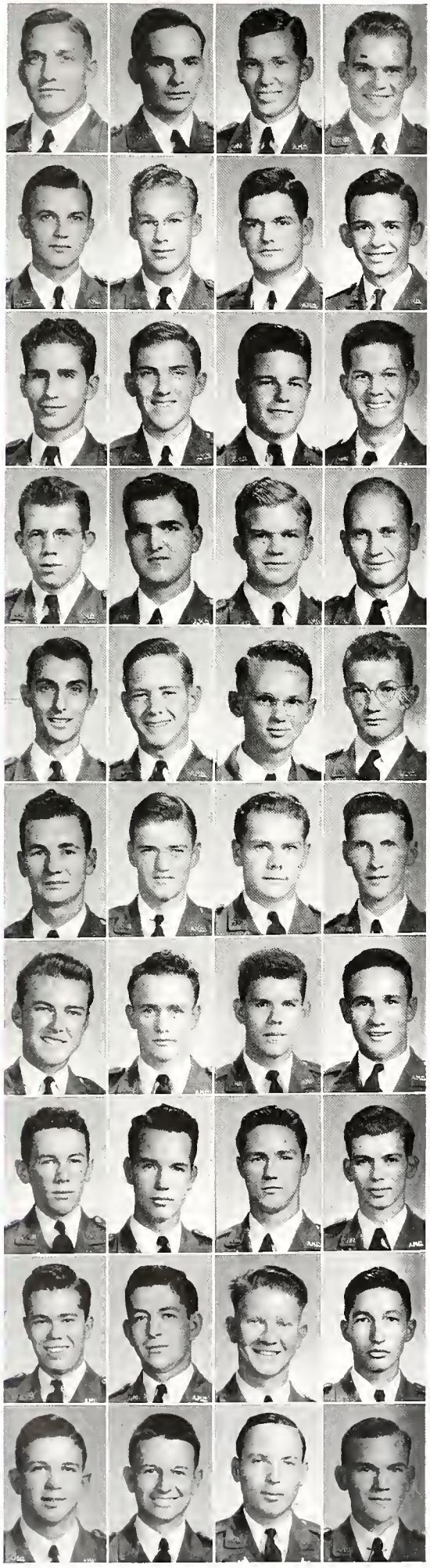

LAW, BRADY R.
LEBRETON, GUY J., JR.
LEE, WILLIAM L., JR.
LEEPER, PAUL W.

LEGER, THOMAS JOSEPH
LENORMAN, CHARLES L., JR.
LENTZ, THOMAS H.
LEVY, BERNARD W.

LINDLEY, J. R.
LINDSEY, JAMES WM.
LIPSCOMB, WILLIAM ROGERS
LITTLEFIELD, DAN J.

LONGLEY, JAMES F.
LONGORIA, MANUEL THOMAS
LOTT, JESSE PAUL
LOUPOT, FLOYD E.

LOVE, H. ELWOOD
LOYD, JOHN F.
LUCE, W. G., JR.
LUKER, MARTIN, JR.

LUSTER, M. J.
LUTRICK, EUGENE
LUTTER, MILES R.
LYNCH, THOMAS CLINTON

LYNN, BRUCE N.
McANELLY, GEORGE
McCANN, JAMES FLOYD
McCARTY, ROBERT T.

McCLURE, B. R.
McCORMICK, J. C.
McDADE, ANDREW F.
McDANIEL, FRANK

McDOWELL, MYLES D.
McENROE, KENNETH M.
McGEE, WAYNE PHILIP
McGINNES, LAWRENCE H.

McKENZIE, EUGENE LYNCH
McKENZIE, J. M.
McLAIN, JOHN E.
McMAHAN, BRUCE

# FRESHMEN

McMULLAN, ALBERT D.
McNABB, CLINTON BUCKNER
McNEIL, WILLIAM TRAY
McWHERTER, T. H.

McWILLIAMS, CHAS. E.
MADDOX, MURRAY
MADISON, JOE DICK
MAGUIRE, LEWIS S.

MALLORY, E. D.
MALONE, BOBBY
MANDEVILLE, JOHN LEE
MANLEY, DARRELL F.

MANNING, DAVID R.
MANTLE, PAUL LOYAL
MARKS, JIM B.
MARONEY, JAMES T.

MARQUEZ, IVAN M.
MARSHALL, R. C.
MARTIN, HOWARD L.
MARTIN, J. RAY

MARTIN, RICHARD L.
MARTIN, SIDNEY
MARTINEZ, YSIDORE M.
MASON, J. W.

MASQUELETTE, PHILIP A.
MATHIS, JAMES F.
MATOCHA, CHARLES L.
MAY, EDWARD

MAYES, JOHN C., JR.
MAYSE, LOYLD JOE
MENGER, ERIC R.
MERFELD, CHARLES T.

MERIWETHER, T. G.
MERRITT, K. G.
MILAM, DAVID L.
MILLER, DEAN

MILLER, HERBERT
MILLER, JOHN H.
MILLER, J. NEAL
MILLER, WILLIAM PAUL, JR.

# FRESHMEN

MILLER, WILLIAM T.
MINER, E. D.
MITCHELL, JOHN HENRY
MOODY, JOE

MOOR, C. S.
MOORE, CHAS. W.
MOORE, HOMER JEAN
MOORE, JACK

MORGAN, TALMADGE J.
MORRIS, JOHN MILTON
MORTON, EDGAR A.
MOSS, JON T.

MOSS, LESLIE B.
MUELLER, JOE PAUL
MUNRO, NATHANIEL GILBERT
MURPHEY, JAMES A., JR.

MYERS, BRANTLEY G.
NANCE, THOMAS H., JR.
NASH, ORAN D.
NEAL, EUGENE

NEBLETT, JAMES RUSSELL
NEES, GORDON S., JR.
NEFFENDORF, DANIEL A.
NELSON, JAMES M.

NELSON, WALTER H., JR.
NEWMAN, C. E.
NEWMAN, ELMER F.
NIX, C. LARRY

NOBLE, E. B.
NOBLES, GERALD COWDEN
NOVAK, ROBERT H.
NUGENT, G. VIRGIL

NUNN, JOHN R.
O'DELL, RICHARD W.
OLSAK, CLOVIS H.
OLSON, HARRY C.

ORSINGER, ALBERT R.
OSTERHOWDT, M. G.
OTELL, H. E.
OVERTON, RAY R.

# FRESHMEN

ROGERS, A. J.
ROGERS, ERNEST T.
ROGERS, OWEN L.
ROMERO, VICTOR M.

ROOF, WILLIE R.
ROOKE, ALLEN D.
ROSS, CLYDE H.
RUFF, A. B., JR.

RUSSELL, MARVIN L.
RYAN, JAMES L.
RYAN, PAT H.
SANDARS, JACK T.

SARGEANT, H. O., JR.
SARGL, JOHN G
SAUR, CHARLES D.
SAYHES, W. P.

SCEARCE, JESSE T.
SCHARDAUER, CLARENCE, JR.
SCHIEFELBIEN, EDWARD
SCHMIDT, JOHN L.

SCHODDE, R. L.
SCHROEDER, R. W.
SCHWARTZ, I. L.
SCOFIELD, R. G.

SCOTT, DAVID H.
SCOTT, WILLIAM E.
SEARS, ROBERT
SEARS, JOHN C.

SELF, H. G.
SELIGMAN, DAVID M.
SEVIER, BEN W.
SHADLE, CHARLES M.

SHANNON, BAKER LEE
SHARP, GEORGE H.
SHARP, LELAND O., JR.
SHARPE, HOWARD A.

SHEANER, HERBERT M.
SHELANDER, JOHN H.
SHIPLEY, RAY P.
SHIVERS, JESSE EARL

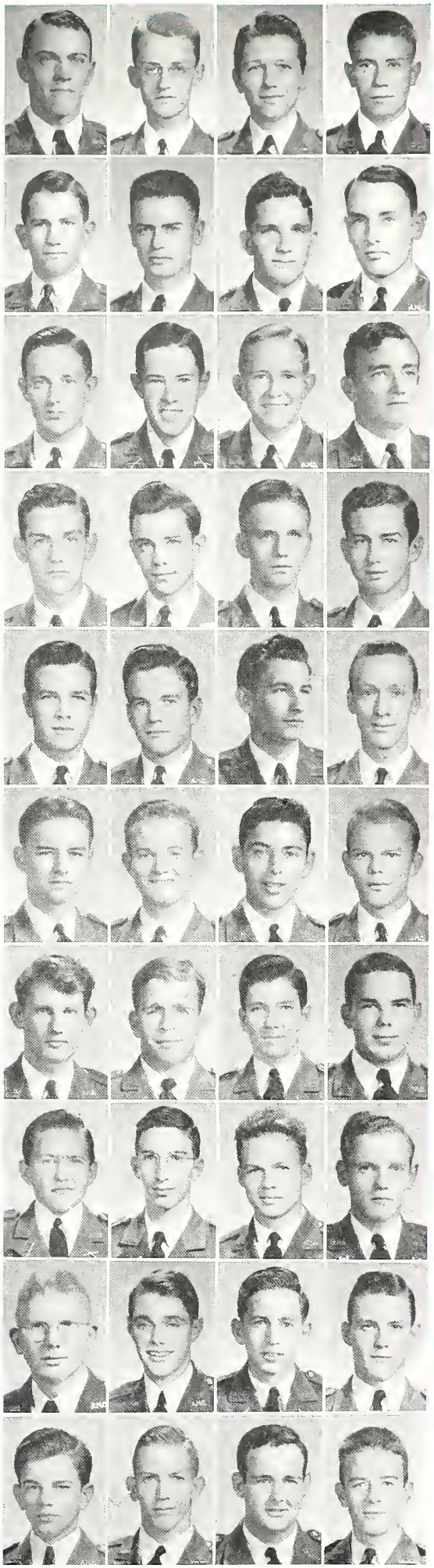

# FRESHMEN

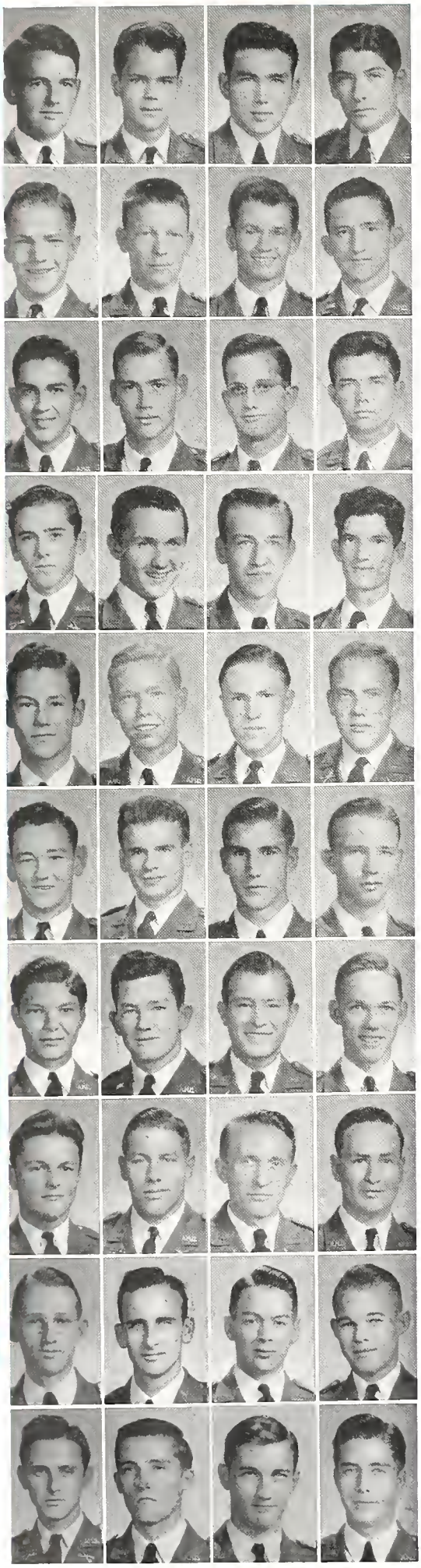

SHUFFLER, BILLY B.
SHUGART, JAMES EARL
SHULTZ, DELBERT V.
SIEGEL, MORTON DAVID

SILBER, PAUL G., JR.
SIMMONS, ERNEST G.
SISSON, EARL M.
SKIDMORE, JOHN D.

SKIPPER, JAMES M.
SLADEK, ERWIN A.
SLAY, RAY C.
SMITH, C. R.

SMITH, CHAS. B., JR.
SMITH, FRENCH NESTOR
SMITH, GLENN C.
SMITH, JACK B.

SMITH, JIMMIE
SMITH, JOSEPH W.
SMITH, L. C.
SMITH, NELSO

SMITH, TRAVIS
SMYTHE, E. FRANK
SNOW, WILLIE RAY
SNYDER, ELWIN L.

SOLOMON, LEONARD
SOLETHER, THOS. D.
SOUSARES, J. T., JR.
SOYARS, ERWIN L.

SPALDING, J. C.
SPARGER, ALAN R.
SPEARS, MAURICE J.
STANDLEE, JOHN W.

STANFORD, EARLE G.
STANSBERY, GEORGE PAUL
STAPP, LAFAY, JR.
STARNES, CARL S.

STARTZELL, J. E.
STAUFFER, ARTHUR L.
STECK, HERMAN H.
STEWART, A. D.

# FRESHMEN

STEWART, BOB
STEWART, J. R.
STEWART, JOHN THOMAS
STEWART, LEROY F.

STEWART, ROBERT H.
STILES, LOREN HARUIN
STOCKER, ARTHUR
STOKES, W. S.

STONE, BOB
STOUT, CLYDE H.
STOVALL, S. J.
STOVALL, THOMAS L.

STRAW, HARRY G.
STREICH, CECIL
STRICKLAND, JOHN W.
STRINGFELLOW, MARCUS B.

STRIPLING, HAYES F.
STROUD, TERREY M., JR.
STUBBLEFIELD, JACK L.
STUCKEY, EDWARD

SULLIVAN, JERRY S.
SUMMERS, W. K.
SUTTER, JACK N.
SUTTLE, JOHN EARL

SWATZELL, JACK D.
SWEENEY, DAN W.
SWEENEY, HARRY L.
SYBERT, JACK H.

SYLVESTER, WM. C.
TADLOCK, U. M.
TALIAFERRO, O. L.
TANKSLEY, THOMAS D.

TATE, HENRY HAROLD
TATE, ROGER E.
TAYLOR, BASIL H.
TAYLOR, STEPHEN

TAYLOR, VIRGIL LEE
TEAGUE, EMMETT CLYDE
TEDDER, DONALD W.
TELGE, ELMER, A.

# FRESHMEN

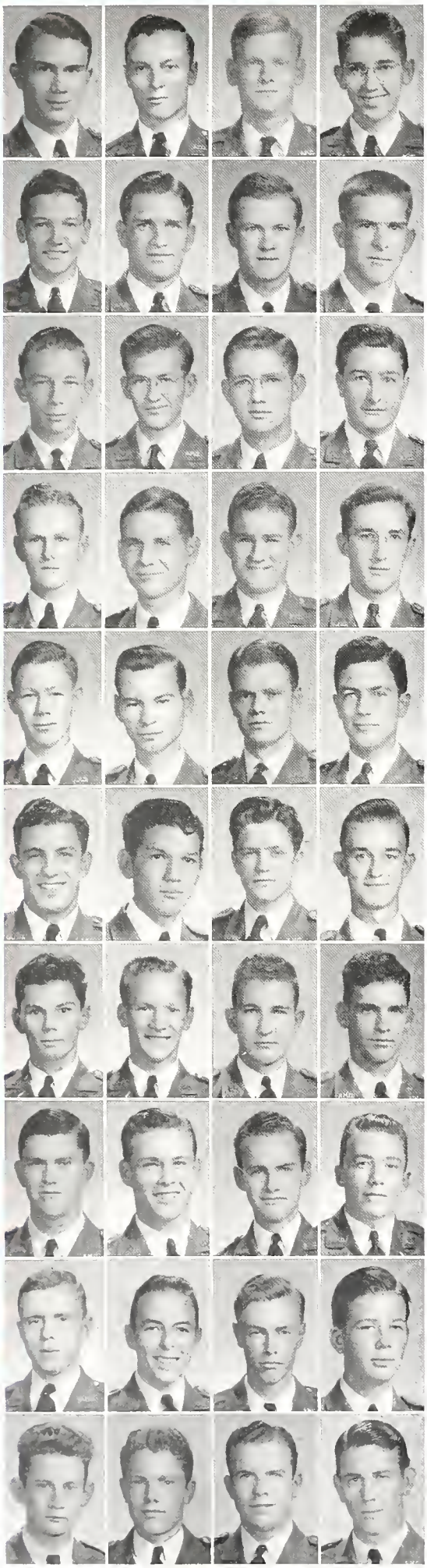

TERRELL, WILLIAM JOE
TERRY, KING
TETLER, KING C.
THOMAS, ALBERT EUGENE

THOMAS, JOHN ALBET
THOMAS, J. G.
THOMPSON, EDMUND G.
THOMPSON, GEORGE L.

THOMSON, JOHN E.
THOMPSON, JOE W.
THOMPSON, L. J.
TIJERINA, FERNANDO

TILLER, DAVE G., JR.
TINDLE, SHERMAN DOUGLAS
TIPPETT, GEORGE ROSS
TIPS, CHAS. C.

TIPTON, NOVLYN C.
TOM, ROBERT A.
TOMLINSON, G. A., JR.
TORREGROSSA, FRANK JOSEPH

TREMONT, PETE L.
TREVINO, GILBERTO S.
TREW, F. G.
TROUSDALE, WARREN W.

TROXELL, GUY S.
TURNER, LEO D.
TURPEN, TOLIE
TUTTLE, ARTHUR, JR.

TWYMAN, PRESTON
VAN DEVENTER, LLOYD Q.
VAN SLYKE, GEORGE
VAN WEY, ARCHIE

VARNER, FRANK MELL, JR.
VAUGHAN, JAMES R.
VAUGHAN, VIRGIL KENNON
VAUGHN, HENRY L.

VEIEN, JOHN A.
VERMILLION, JIM ED
VEST, J. W.
VITTETOE, GENE

# FRESHMEN

WADE, JOHN R.
WADE, J. S
WADE, WILLIAM H.
WALKER, ROBERT H.

WALKER, ROBERT L.
WALKER, W. CALVIN
WALKER, WILLIAM WOOD
WALLACE, GEORGE DANIEL

WALLACE, GEORGE DEE
WALLACE, HUGH M.
WALLENFELT, PAUL
WALLIS, WILLIAM EDWARD

WALTERS, A. J.
WANJA, JAMES T.
WARE, GAYLORD FINIS
WARNER, MALCOLM L.

WARREN, J. L.
WARREN, ROY L.
WASSON, WILLIAM ALBERT
WATERS, LESTER C., JR.

WATSON, JOHN WINDLE
WATTS, FENWICK TEE
WEATHERALL, J. T.
WEATHERFORD, JAMES WILLING

WEBB, ROBERT S.
WEIJLAND, BILLY
WELLING, A. L.
WELSH, MARK A., JR.

WESTBROOK, THOMAS B.
WHEELER, C. L.
WHEELER, F. W.
WHITAKER, NORMAN M.

WHITE, ANDREW NUEL, JR.
WHITE, GUS
WHITE, RORBERT N.
WHITLEY, MILTON G.

WHITMAN, JAMES PRUETT
WHITNEY, HARRISON L.
WHITTEN, HAROLD E.
WHITTINGTON, JENE O.

# FRESHMEN

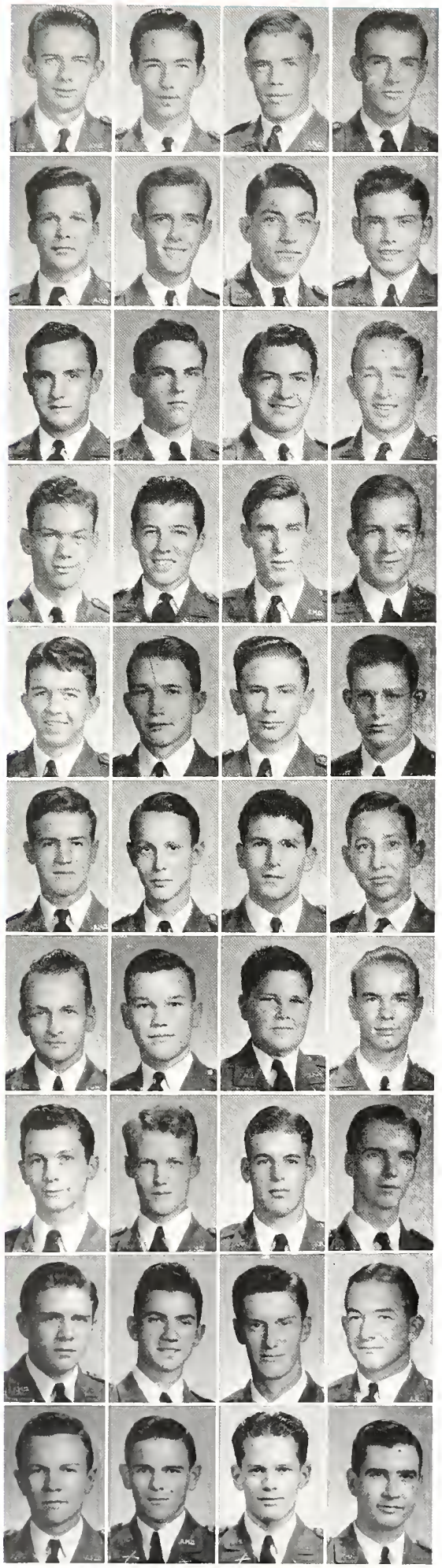

WEIR, JACK WALTER, JR.
WILEY, HORACE W.
WILEY, JAMES E.
WILHITE, G. E.

WILKINSON, DAVID A.
WILLIAMS, CHARLES DAVID
WILLIAMS, FRED L.
WILLIAMS, J. A.

WILLIAMS, JAY S.
WILLIAMS, MICHAEL PAUL
WILLIAMS, PAT
WILLIAMS, R. FRANK

WILLIAMS, ROBERT LEWIS
WILLIAMS, TERRY M.
WILLIAMSON, ALFRED R.
WILLIAMSON, JOE E.

WILSON, CHARLES LOWRY
WINCHESTER, W. H.
WINGATE, J. MILTON
WINTLE, JAMES VERNON, JR.

WISEMAN, CHARLES
WISWELL, RAY E.
WOLENS, JAY MARVIN
WOOD, JOHN WELDON

WOODHAM, JOHN FRANK
WOODS, DONALD R.
WOOLDRIDGE, JOE H.
WORLES, ERNEST JAMES

WORTHAM, MILES FRACK
WRIGHT, BILL B.
WRIGHT, CHARLES LAMOIN
WRIGHT, WILLIAM H.

YEARY, BOB ALLAN
YEARY, EDWIN
YOCOM, IRA
YOUNG, G. A.

YOUNG, JOE K., JR.
YOUNG, RAYMOND A.
ZIMMERMANN, RICHARD
ZUEFELDT, ROY HOUSE

A GREAT MANY AGGIES have served in the armed forces of the United States and all have become heroes. The Spirit of Aggieland with all its fight, loyalty, love, friendliness, and sentimentality has today been disseminated into all parts of the world by an unwanted War.

The lists that follow are as complete as possible at the time of this writing, December, 1942. They are, however, only partial for the War has not yet ended and many more heroes will be found before peace again has been established.

## A. and M. Men Who Have Been Decorated in World War II

MAJOR GENERAL GEORGE F. MOORE, '08
U. S. Army, *Distinguished Service Cross.*

CAPTAIN JAMES T. CONNALLY, '32
Army Air Forces, *Distinguished Flying Cross*

LIEUTENANT HARRY J. SCRIEBER, '36
U. S. Army Air Forces, *Purple Heart*

LIEUTENANT HENRY C. DITTMAN, '38
Army Air Forces, *Distinguished Flying Cross*

LIEUTENANT ELBERT D. REYNOLDS, '32
*Distinguished Flying Cross*

MAJOR LOUIS E. HOBBS, '28
*Cited for Valor*

MAJOR PAUL A. BROWN, '28
Marines Corps, *Army Silver Star*

LT. COLONEL JOHN A. HILGER, '32
Air Forces, *Distinguished Flying Cross*

LIEUTENANT ROBERT M. GRAY, '41
Air Forces, *Distinguished Flying Cross*

LIEUTENANT WILLIAM N. FITZHUGH, '36
U. S. Air Corps, *Distinguished Flying Cross*

LIEUTENANT JAMES M. PARKER, '41
U. S. Air Forces, *Distinguished Flying Cross*

MAJOR HERVEY H. WHITFIELD, '34
*Distinguished Flying Cross and an Oak Leaf Cluster*

SECOND LIEUTENANT THOMAS C. DAY, '40
Army Air Forces, *Commended for skill in navigation*

ENSIGN GEORGE H. GAY, JR., '40
Navy, *Commended*

LIEUTENANT WILLIAM R. WALKER, '41
U. S. Air Forces, *Distinguished Flying Cross*

WILLIAM H. BAKER, '41
U. S. Air Forces, *Distinguished Flying Cross*

LIEUTENANT JAMES M. ROWLAND, 41
Awarded *Silver Star* Medal posthumously.

LIEUTENANT JOHN J. KEETER, JR., '40
Army Air Forces, awarded *Silver Star* posthumously

HIRAM A. PUTNAM, '38
RCAF, *Distinguished Flying Cross*

COLONEL NUEL PAZDRAL, '27
Army Medical Corps, *Army Silver Star*

LIEUTENANT EVERETT DAVIS, '39
Army Air Forces, *Soldier's Medal*

COLONEL WILLIAM D. OLD, '24
Army Air Forces, *Silver Star*

LIEUTENANT (jg) J. S. MORRIS, '39
U. S. Navy, *Cited for heroism*

LIEUTENANT HENRY J. SCHUTTE, JR., '39
*Commended for bravery*

LIEUTENANT (jg) CLEM CONNALLY, '38
U. S. Navy, *Navy Cross*

CAPTAIN HERRON N. MAPLES, '40
*Cited by Brig. General G. P. Hays in Louisiana*

THESE ARE AGGIES who have gloriously served their country. Some have died, never to be with us again. Others are "missing in action" and there is the hope that some day they will return, alive, safe and sound.

ELBERT, B. ANDING, '26

COL. E. E. ALDRIDGE, '16
*Missing from the Philippines*

SECOND LT. A. J. ALLEN, '39

CAPT. J. J. BACKLOUPE, '33

ROBERT M. BAIRD, '40

LT. ALFO L. BAKER, '40

PILOT OFFICER
WM. HENRY BAKER, '41
*Missing in Action*

SECOND LT. J. C. BARHAM, '36

CAPT. JOHN A. E. BERGSTROM, '29

LT. WILLIAM BOYD, '38
*Missing from the Philippines*

MAJOR PAUL A. BROWN, '39
*Missing from the Philippines*

LT. BILLY D. BRUNDRIDGE, '41

GEORGE C. BRUNDRETT, '33
*Missing from the Philippines*

CAPT. S. D. BURNS, '35
*Missing from the Philippines*

LT. JOHN F. BURNS, '39

CAPT. WILBERT A. CALVERT, '38
*Missing from the Philippines*

JAMES D. CANTRELL, '44

LT. CLIFTON CHAMBERLAIN, '40
*Missing from the Philippines*

LT. MAXY C. CHENAULT, '37
*Missing from the Philippines*

LT. LEWIS B. CHEVALLIER, '39
*Missing from the Philippines*

LT. JACK W. CLARK, '39

LT. GEORGE P. COOK, '33

LT. WM. M. CURTIS, '32
*Missing from the Philippines*

MAJOR CLARENCE R. DAVIS, '27

CAPT. WILLIAM E. DAVIS, '29

LT. CHAS. M. DEMPWOLF, '35
*Missing from the Philippines*

LT. HUGH A. DERRICK, '39
*Missing from the Philippines*

MAJOR TOM DOOLEY, '35
*Missing from the Philippines*

LT. JAMES T. DRAKE, '41

FIRST LT. M. J. ENDRES, '41

LT. R. D. EVANS, '40
*Missing from the Philippines*

FIRST LT.
COURTNEY W. FICHTNER, '32

LT. ORMAN L. FITZHUGH, '40
*Missing from the Philippines*

LT. STANLEY FRIEDLINE, '40

LT. BARRY C. FRANCKS, JR., '41

SECOND LT. ARTHUR E. GARY, '40

SECOND LT. CHARLES GASKELL, '41
*Missing from the Philippines*

LT. FRANK GENSBERG, '38
*Missing from the Philippines*

CAPT. ADOLPH H. GIESECKE, '26
*Missing from the Philippines*

LT. SYDNEY R. GREER, '35
*Missing from the Philippines*

LT. PAUL R. GREGORY, '40
*Missing from the Philippines*

LT. WILLIAM HAMILTON, '40
*Missing from the Philippines*

FIRST LT.
CLIFFORD G. HARDWICKE, JR., '37

FLYING CADET
DUKE W. HARRISON, JR., '40

SECOND LT. JOHN R. HARSHEY, '41

CAPT. GRAHAM M. HATCH, '31
*Missing from the Philippines*

FIRST LT. JULIUS B. HEINEN, JR., '34
*Missing in Action in Java*

LT. TED ADAIR HILGER, '34

SECOND LT. RICHARD G. HILL, '41

FIRST LT. ADDIE J. HOGAN, '38

LT. JAMES R. HOLMES, '36
*Missing from the Philippines*

LT. URBAN C. HOPMANN, '40
*Missing from the Philippines*

SGT. HUGH HUNT, '38
*Missing from the Philippines*

LT. ANDY JAMES, '40
*Missing from the Philippines*

CAPT. STEPHEN A. JONES, '34

LT. J. J. KEETER, JR., '40

LT. JACK W. KELLY, '29
*Missing from the Philippines*

MAJOR JOHN V. KING
*Missing from the Philippines*

SECOND LT. BOYD KNETSAR, '39

CADET JOHN C. KNIGHT, '40

LT. JOHN L. LESTER, '29
*Missing from the Philippines*

CAPT. WILLIAM E. LEWIS, JR., '40
*Missing from the Philippines*

CADET J. C. McCRARY, '43

LT. JOHN McCLUSKY, '36
*Missing from the Philippines*

FIRST LT. KENNETH T. MERRITT, '41

LT. JOHN H. MOREHEAD, '37

FIRST LT. M. A. MORGAN, '39

LT. JOHN MUSE, '40
*Missing from the Philippines*

SGT. P. C. NOEL, '41
*Missing Overseas*

LT. JOHN R. NOLES, '39
*Missing from the Philippines*

CAPT. EDWARD A. OBERGFELL, '32

CAPT. O. W. ORSON, '32
*Missing from the Philippines*

LT. FERDINAND B. PARIS, JR., '38

LT. JAMES W. PARKER, '39

LT. BRADY OSCAR PARKER, '40
*Missing in Action*

FIRST LT.
EDWIN F. PATTERSON, '42

TRUMAN D. PEALE, '38

SECOND LT.
MARVIN M. PEARSON, JR., '40

CAPT. CHESTER A. PEYTON, '33
*Missing from the Philippines*

LT. CARL PIPKIN, '40
*Missing from the Philippines*

CAPT. ROSS N. REID, '34

LT. JOHN F. RETTIGER, '31

HIRAM A. PUTNAM, '38

LT. JAMES M. ROWLAND, '41

CAPT. HENRY J. SCHUTTE, JR., '39

CAPT. WILLIS A. SCRIVENER, '37

CHARLES THOMAS SHERMAN, '41

ENSIGN LEE JOSEPH SHUDDE, '38

LT. DAVID L. SILVERMAN, '39

LT. HERBERT E. SMITH, '40

LT. MARVIN J. SMITH, '39

LT. DAVID SNELL, '37

FIRST LT. GORDON S. STEPHENS, '40

LT. JAMES HOROLD STEWARD, '44

LT. WILLIAM MARION TAYLOR, '39

LT. CAROL H. THOMAS, '38

SECOND LT.
AUBREY LAWLESS TOBIAS, JR., '41

LT. L. C. TUCKER, JR., '44

LT. GEORGE E. TURNER, JR., '40

SERGEANT WILLIAM S. TYLER, '43

CAPT. ROY M. VICK, '35

CAPT. JACK K. WALKER, '40
*Missing from the Philippines*

SECOND LT. CHARLES O. WATTS, '41

LT. CHARLTON J. WIMER, '39
*Missing from the Philippines*

CLARENCE WISRODT, '41

FIRST LT. DENNIS H. WOODRUFF, '38

CAPT. HAROLD E. WRIGHT, '41

*Navy Distinguished Service Medal*

Admiral Chester W. Nimitz was born in Fredericksburg, Texas, February 24, 1885. He received his appointment to the Naval Academy at Annapolis in 1901, graduated in 1905, and was commissioned Ensign in 1907.

He received a Silver Life Saving Medal when, in 1912 as a lieutenant, he rescued a sailor who would have lost his life, had it not been for Nimitz' heroism. He also was awarded the Victory Medal with Escort Clasp for service on the U.S.S. Chicago.

After varied experience in the Submarine Service, in 1918 he reported for duty as Chief of Staff, Commander, Submarine Force, Atlantic Fleet. When he was appointed Commander in Chief of the Pacific Fleet in 1941, he attained the rank of Admiral.

Admiral Nimitz has a long and meritorious service record both in this war and in the last World War.

The following citation accompanied the Navy Distinguished Service Medal awarded to Admiral Nimitz early last year: "*For exceptionally meritorious service as Commander in Chief, United States Pacific Fleet. In that position of great responsibility he exercised sound judgment and decision in his employment and disposition of units of the Pacific Fleet, during the period immediately following our entry into war with Japan. His conduct of the operations of the Pacific Fleet, resulting in successful actions against the enemy in the Coral Sea in May, 1942, and off Midway Island in June, 1942, was characterized by unfailing judgment and sound decision, coupled with skill and vigor. His exercise of command on all occasions left nothing to be desired.*"

ADMIRAL CHESTER W. NIMITZ

WEATHERFORD HIGH SCHOOL LIBRARY

# NAVY DISTINGUISHED SERVICE MEDAL

*After the Armistice, steps were taken to provide suitable awards for distinguished and heroic service performed during the World War, and on February 4, 1919, President Woodrow Wilson signed the Act which provided for the award of a new Navy Medal of Honor, the Distinguished Service Medal, and the Navy Cross.*

*The Distinguished Service Medal may be presented to any person "who, while in the Naval service of the United States since the sixth of April, 1917, has distinguished himself by exceptionally meritorious service to the government in a duty of great responsibility."*

*The first Distinguished Service Medal was awarded posthumously on March 13, 1919 (about five weeks after the authorization of this decoration) to Brigadier General Charles A. Doyen, USMC, who was credited with having "built" the Fourth Brigade of Marines which acquitted itself so valorously in the Chateau-Thierry Sector in France and subsequent battles.*

*Since its inception and until February, 1942, only 349 awards of this decoration have been made to members of the Naval Service, and 38 to members of the Marine Corps.*

*Admiral Ernest J. King, U. S. Navy, is one of the few persons who received the second award of this decoration and he received a gold star to be worn with the medal which was presented to him in lieu of a second medal.*

# ACTIVITIES

# STUDENT ACTIVITIES COMMITTEE

The Publications Board last year was combined with the Student Activities Committee to form a new Student Activities Committee which has supervision and control of student publications, social events, Town Hall, shows at Guion Hall, and all activities of the various student organizations. The Social Calendar comes from this committee which has the important task of assigning dates for the various social functions on the campus. Allocating student activity funds to the various clubs requesting them is another important function. With Dean Bolton as chairman, the committee is composed of E. L. Angell, D. W. Williams, and G. B. Wilcox as faculty members, the editors of the various publications, the social secretary, the Town Hall manager, and a representative from the Junior and Senior classes. Lawrence Boone, manager of Student Activities, serves as a valuable advisor to the committee.

F. C. BOLTON
*Chairman*

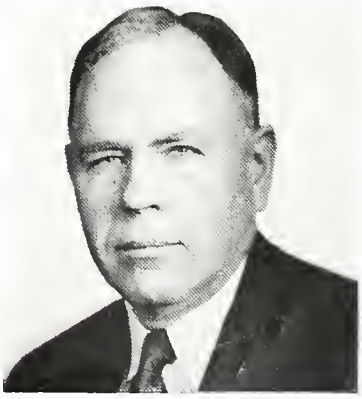

# STUDENT ACTIVITIES OFFICE

The Student Activities Office serves the Corps in all capacities relating to student publications, activities, and concessions.

The publications include the LONGHORN, the *Battalion* paper and magazine, the *Engineer*, the *Agriculturist*, the *Student Directory*, football programs, and *Cadence*. This year marks the first appearance of *Cadence*, a handbook for freshmen designed "to acquaint him with his college and to assist him during his period of orientation—."

Town Hall, all campus dances, clubs, the Singing Cadets, and Kadet Kapers are among the activities directed from this office. Only recently, student concessions have come under its jurisdiction. Largest of these is the new Guion Hall Theater now operated with continuous showings and with the profits reverting to the Corps.

L. D. BOONE

*Personnel*

L. D. Boone.....Acting Manager
R. W. Jenkins.....Director of Singing Cadets
Mrs. Marie Francklow.....Cashier
Mrs. Agnes Pelot.....Bookkeeper
Paul Cheatham, Milton Kegley and Sam Lasser..Student Employees

# THE 1943 LONGHORN STAFF

John B. Longley ..... Editor
H. O. Kunkel ..... Associate Editor
Raymond Terrell ..... Advertising Manager
L. J. Jenkins ..... Assistant Advertising Manager
Al Rameriz ..... Senior Assistant
Russ Jones ..... Junior Editor
Marvin McMillan ..... Junior Assistant
Harry Saunders ..... Junior Assistant
W. A. McKenzie ..... Junior Advertising Assistant
Joe Dan Longley ..... Sophomore Assistant
W. A. Barton ..... Sophomore Assistant
S. E. Murphree ..... Sophomore Assistant
J. J. Hill ..... Sophomore Assistant
Glenn Burton ..... Freshman Assistant

JOHN LONGLEY
*Editor*

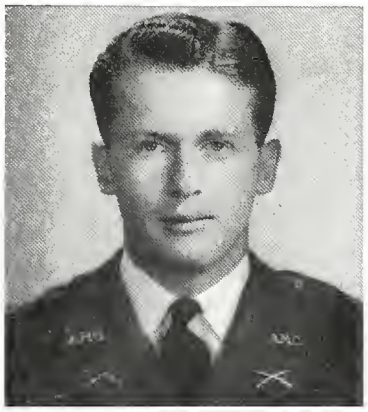

# BATTALION STAFF

The Battalion newspaper, which is the official paper of the city of College Station as well as A. & M. College, and The Battalion magazine are the corps' own publications, with their preparation, editing and managing entirely in the hands of the students in charge. The newspaper is published three times weekly and the magazine monthly.

D. B. COFER, JR.

*Editorial Staff*

Brooks Cofer.....Editor-in-Chief
Ken Bresnen.....Associate Editor

*Advertising Staff*

Reggie Smith.....Advertising Manager
Jack E. Carter.....Assistant Advertising Manager
Louis A. Bridges.....Assistant Advertising Manager
Jay Pumphrey.....Assistant Advertising Manager

*Circulation Staff*

Bill Huber.....Circulation Manager
H. R. Tampke.....Senior Assistant
Carlton Power.....Senior Assistant
Joe Staleup.....Junior Assistant
Bill Trodher.....Assistant

*Newspaper Staff*

Tom Vannoy.....Managing Editor
Clyde C. Franklin.....Managing Editor
Phil Crown.....Staff Photographer
Jack Keith.....Junior Editor
John Holman.....Junior Editor
Nelson Karbach.....Junior Editor
Douglass Lancaster.....Junior Editor
Tom Journeay.....Junior Editor
Jack Hood.....Junior Editor

*Sports Staff*

Mike Haikin.....Sports Editor
Mike Mann.....Assistant Sports Editor
Chick Hurst.....Senior Sports Assistant

*Magazine Staff*

John Holman.....Editor
Nelson Karbach.....Associate Editor
Tanner Freeman.....Senior Assistant
Al Ramirez.....Junior Editor
James Mims.....Art Editor
Bob Miller, George Schwark, Otto Ransleben, and Bob Simpson.....Art Assistants

# THE AGRICULTURIST

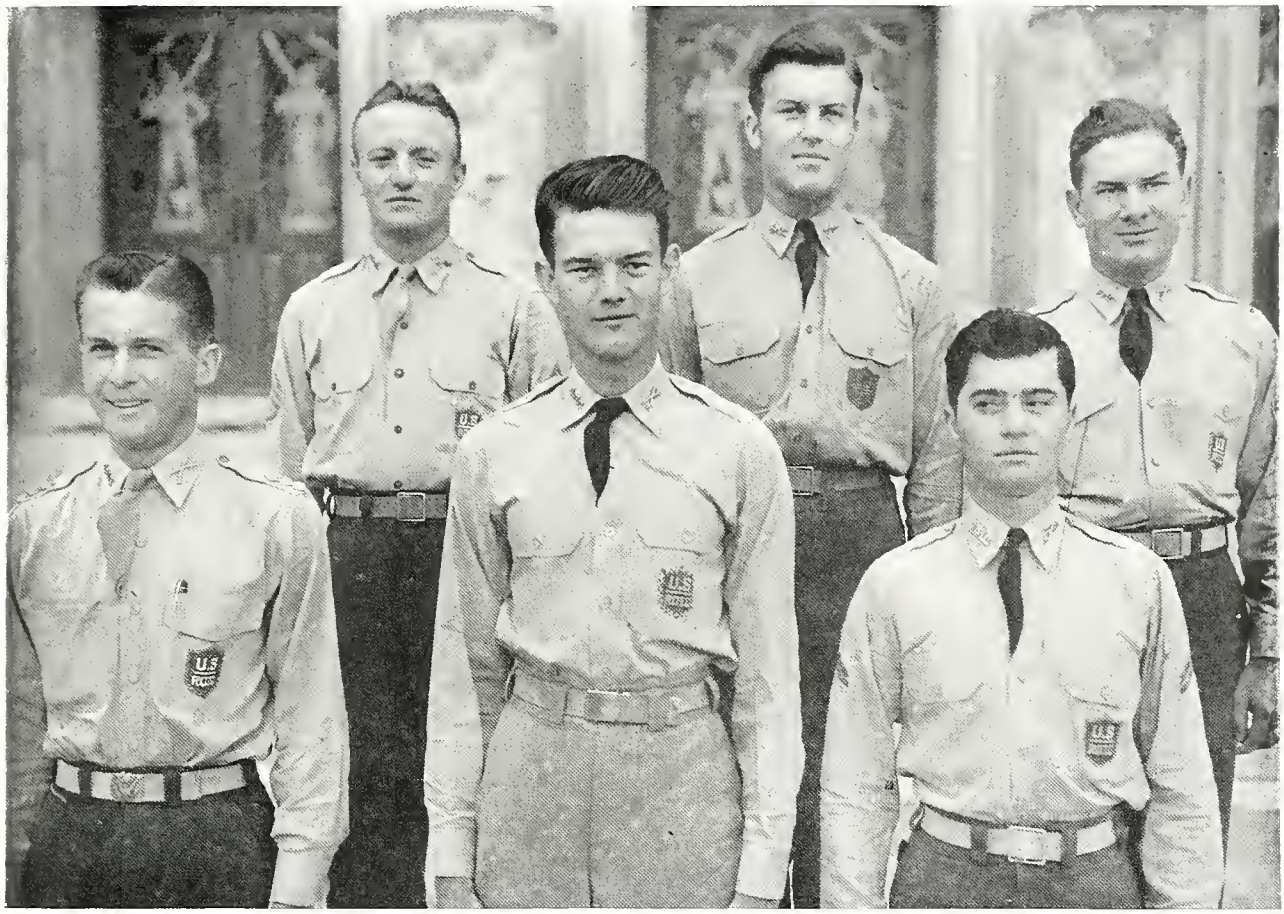

The Agriculturist, in its third year of separate publication, is the official publication of all students other than in the School of Agriculture. Thereby it represents the largest Schools of Agriculture and Veterinary Medicine in the world as well as the School of Arts and Sciences.

Dean Kyle, in speaking of it, has said, "I think it should be continued by all means. In my judgment it has been a credit to the school and I wish to appeal to students and faculty members alike to support the magazine by subscriptions and by contributing articles."

JACK B. MILLER
*Editor*

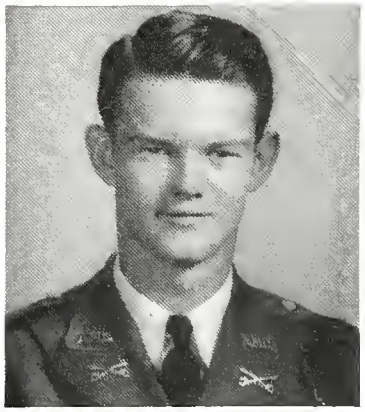

*Editorial Staff*

Jack Miller.....Editor
Louis Eberspacher — Lamar Haines
John B. Longley — Marvin McMillan
R. L. Kokernot — Walter Hall
William Schaeper — Buster Baldridge
G. C. Boesch — Ross Lanier
Charles Ball — C. G. Scruggs

*Business Staff*

James McAllister.....Advertising Manager
W. L. Hahn.....Assistant Manager

# THE ENGINEER

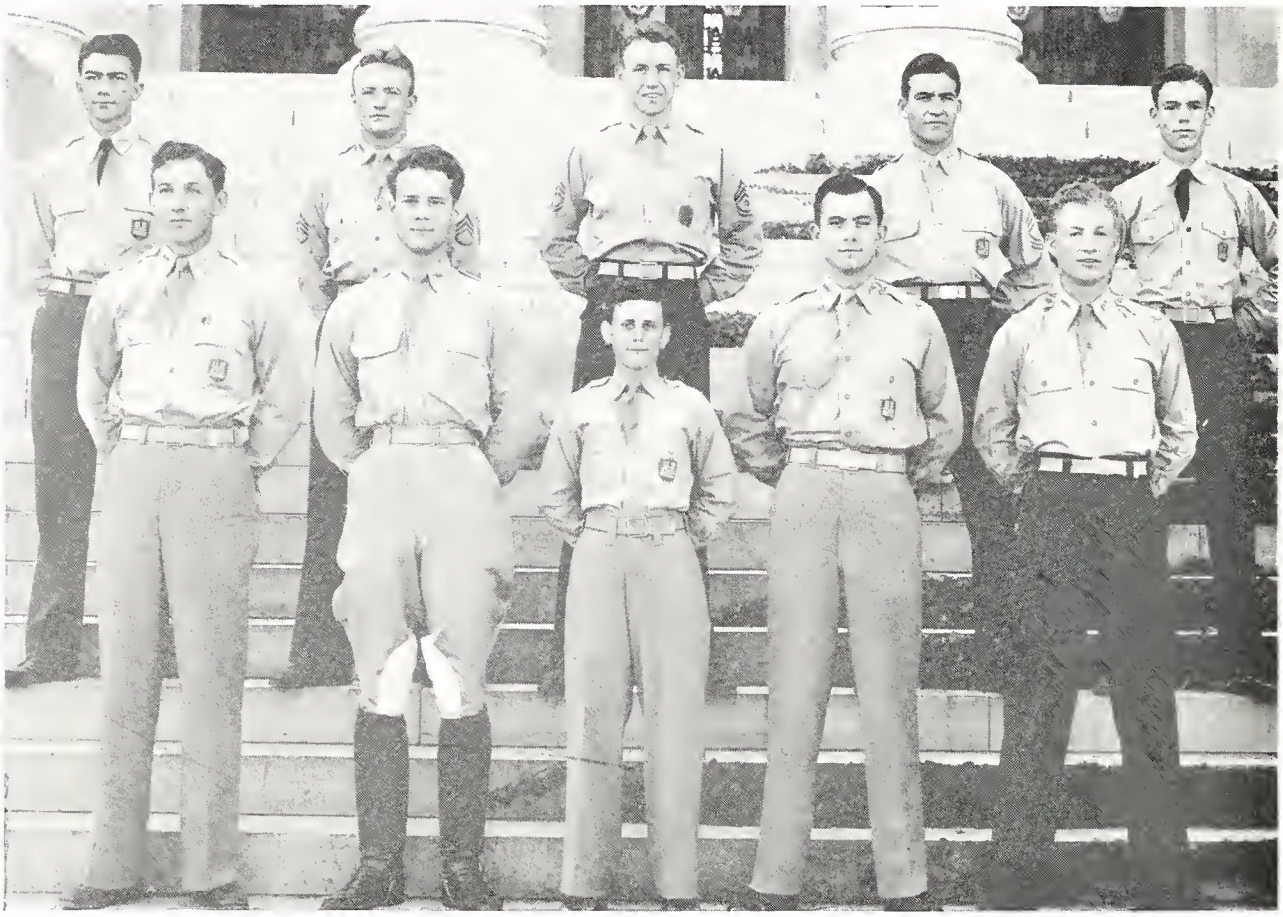

The Engineer, published bi-monthly by students in the School of Engineering, has completed another very successful two semesters of publication. The magazine features topics related to the course of study in Engineering and covers the activities and accomplishments of the engineering clubs on the campus. E. A. "Flash" Gordon was this year's editor and was ably assisted by Associate Editor C. H. Wallace and a deserving staff.

E. A. GORDON
*Editor*

*Editorial Staff*

E. A. Gordon.....Editor
C. H. Wallace.....Associate Editor

*Senior*
D. R. Sutherland

*Juniors*
G. H. Ferguson
J. M. Mullins
J. R. Latimer
P. B. Loyd

*Sophomores*
P. Q. Olschner
G. B. Wyrick
S. H. Allman
Lee Sandlin
D. D. Cox

*Business Staff*

James McAllister.....Advertising Manager
W. L. Hahn.....Assistant Manager

# PRESS CLUB

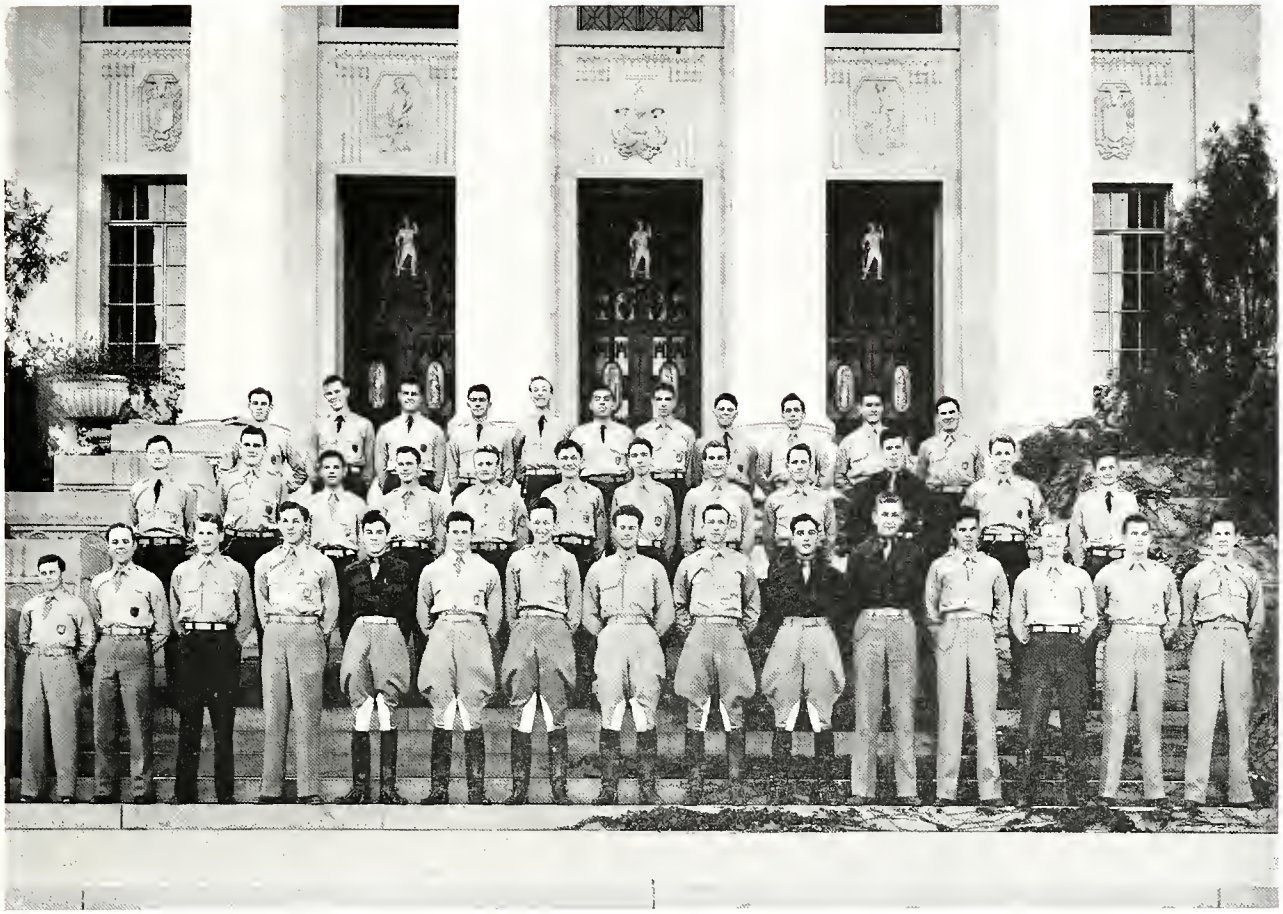

This organization functions for the purpose of promoting interest in student publication and to encourage higher standards of journalism, and creative and scientific writings.

Highlight of the club's activities is the annual banquet at which awards are made for service on student publications. This year, however, the club was host to the Southwestern Journalism Congress during October. Also two special Press Club dances were held, one being held in connection with the Journalism Congress and the other during September.

*Officers*

E. A. Gordon.....President
Reginald S. Smith.....Vice-President
Marvin McMillan, Jr.....Secretary

E. A. GORDON
*President*

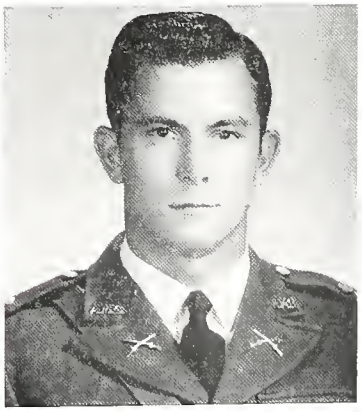

# THE Y.M.C.A. COUNCIL

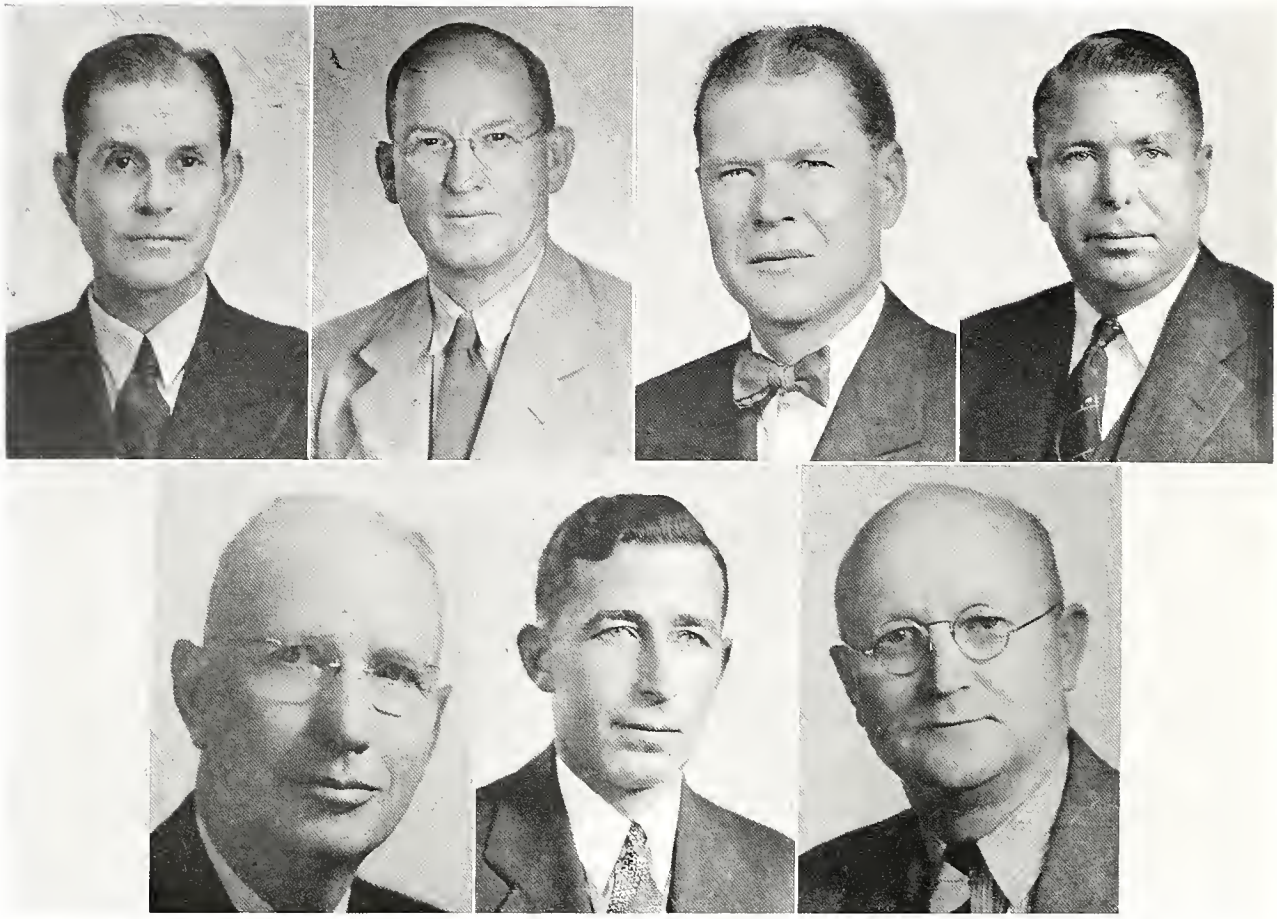

Encouraging mental and physical development of the highest type by a program of lectures, discussions, and recreation, the Y.M.C.A. Council functions as an integral part of campus life. The student develops a better conception of the problems he must face as a student and as a citizen of the future through the outstanding speakers that are invited to appear before student discussion groups, which deals with a wide variety of subjects—vocational, educational, social, religious, political, and economical.

Available for meeting places, the Y.M.C.A. and its office renders many services to the corps. Excellent reading rooms with newspapers from all parts of the state, ping pong tables, billiards, bowling, and other facilities are offered in its recreation program. Reasonably priced moving pictures with continuous running have until recently been offered in Guion Hall and the Sunday free shows offer the Aggie an afternoon of inexpensive recreation. The Student Activities office assumed the sponsorship of Guion Hall Theatre last December.

Members of the Y.M.C.A. Council include Dr. T. D. Brooks, chairman, G. B. Wilcox, Dan R. Russell, E. L. Angell, Ide P. Trotter, Ernest Langford and M. L. Cashion, secretary of the Y.M.C.A.

# Y. M. C. A.

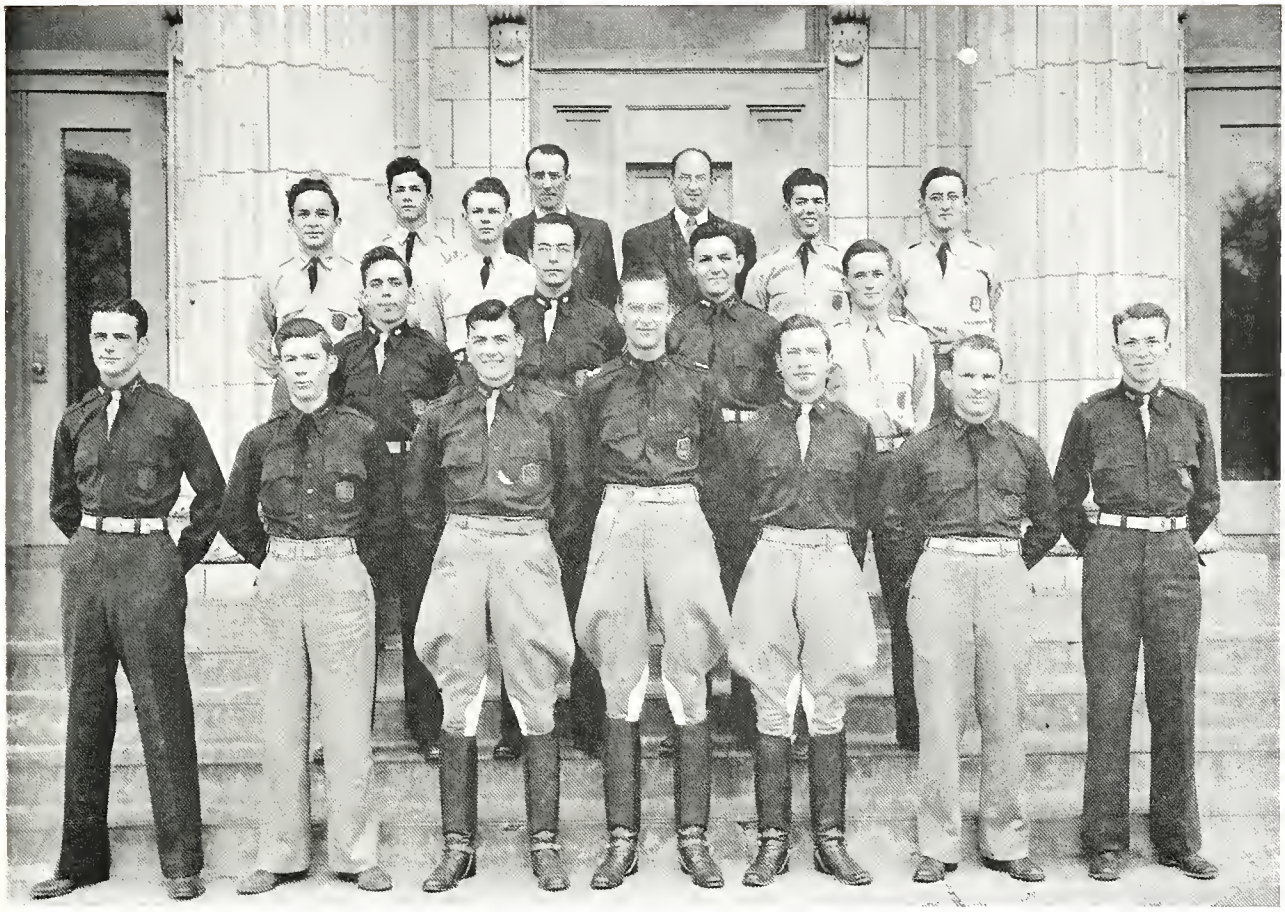

A. G. Smith.....President
W. M. Adkisson.....Vice-President
R. L. Haines.....Secretary
J. K. Spruce.....Treasurer

Adkisson, W. M.
Brown, B. N.
Chatfield, G. A.
Galloway, W. J.
Garitty, J. P.
Gleason, J. F.
Goppert, J. G.
Hagemeister, L. R.
Haines, R. L.
Housewright, L. D.
Keith, J. J.
Sommer, Helmut
Spruce, J. K.
Ridenour, C. A.
Smith, A. G.
Wanner, G. R.

ALBERT SMITH
*President*

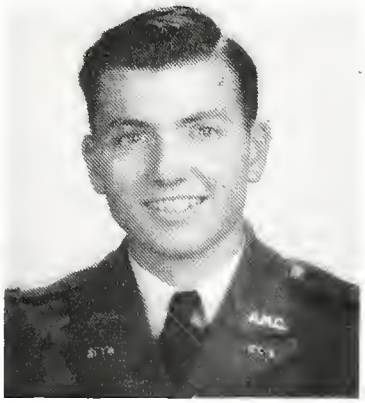

# STUDENT AID FUND

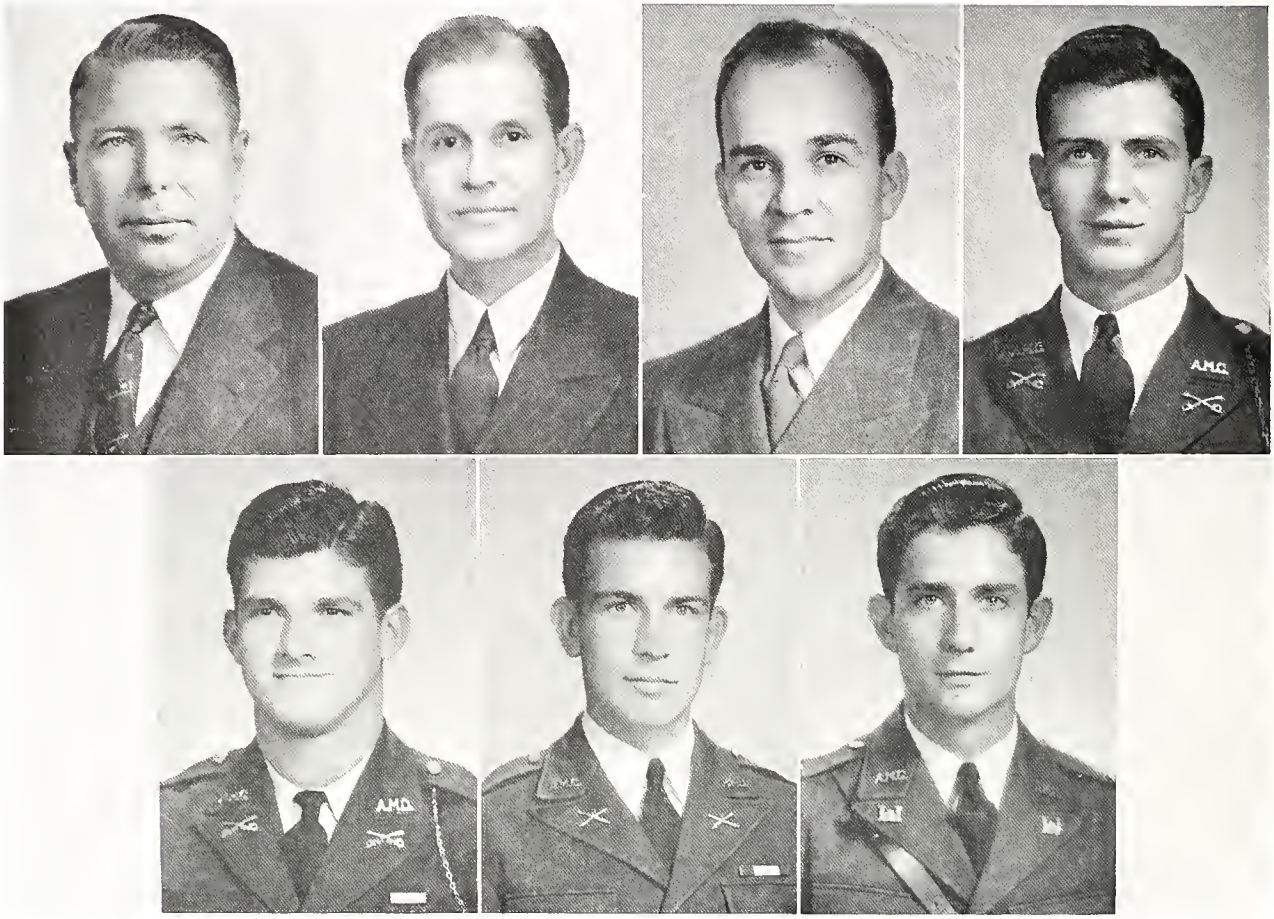

The Student Aid Fund is an organization typifying the true Aggie Spirit. It was founded and carried on by voluntary contributions from the cadet corps, and has as its purpose the granting of financial aid and assistance to any student in need of medical attention and who at the time hasn't the money necessary to take care of himself.

The Fund is quite new to the campus, having been organized in 1941, and follows a truly democratic program. Faculty members as well as students make up the membership of this committee, the membership being composed of three faculty members and four students.

The fund is not a charity organization, and each student borrowing money is asked to sign a non-interest bearing note with no maturity date. He is under no obligation to repay the loan, but in every case thus far repayments have been made promptly and in full. Any student desiring assistance has only to contact one of the members of the committee.

Administering the fund this year were Steve Kaffer, chairman, and Walter Cardwell of the Senior Class; Jack Tynes, Secretary, and Vance Carrington of the Junior Class. Mr. G. B. Wilcox, Dr. D. A. Russell, and Mr. L. D. Boone made up the group of faculty advisers.

# TOWN HALL

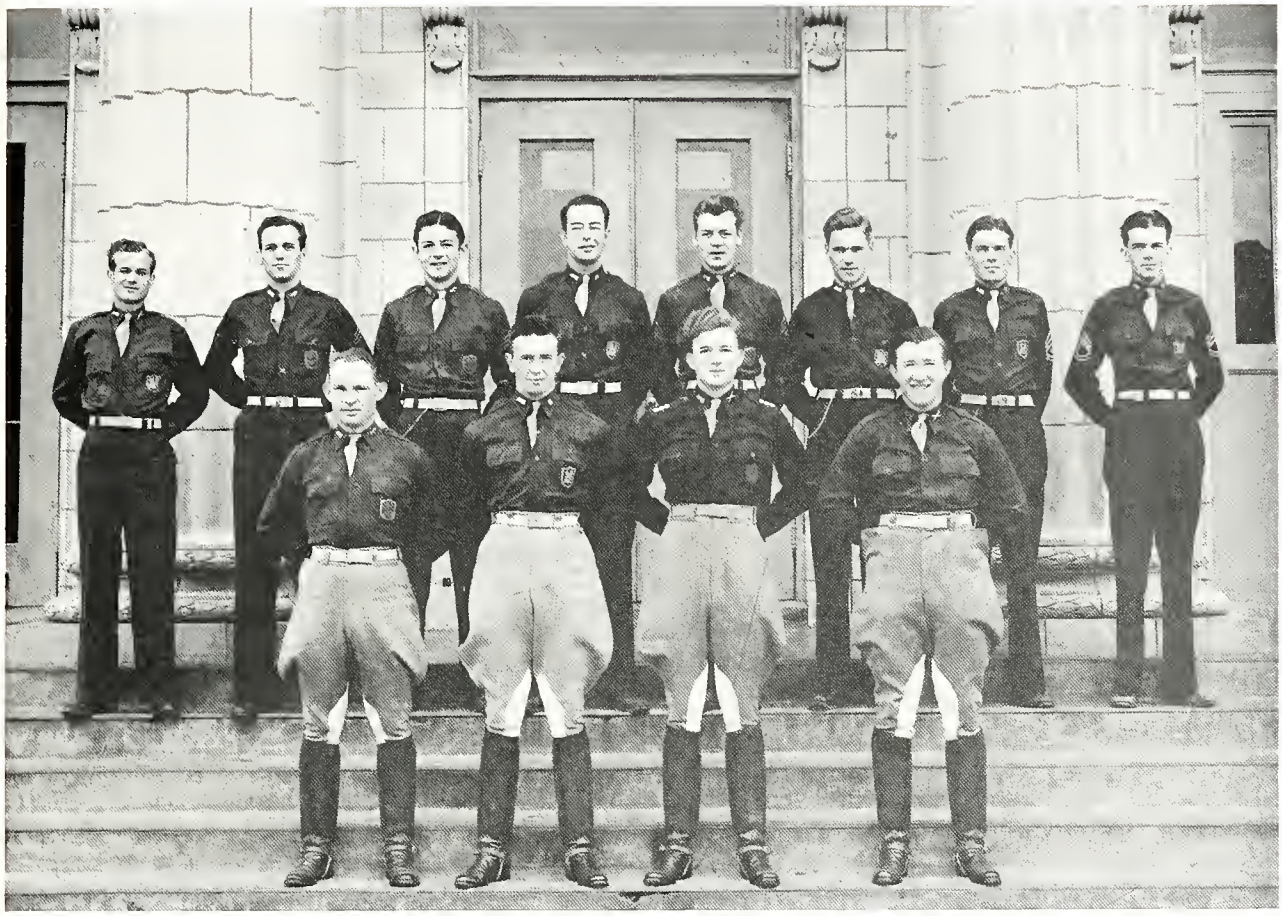

Headed by a popularly elected manager, Town Hall presents a variety of higher type entertainment to the students of Aggieland. This year, in keeping with its policy of bringing outstanding artists and personalities in the field of entertainment to the campus, Town Hall again presented outstanding programs throughout the Summer and Fall seasons. Enjoying one of its most successful seasons under the management of John Lawrence, Town Hall celebrated its fourth year on the campus. The summer season was highlighted with Jean Dickenson, popular young soprano; Henry Scott, pianist and humorist; the Jackson Jubilee Singers, a Negro quartet with John Garth, who appeared in the Broadway success, "Porgy 'n' Bess"; and Romance of Old Mexico, a history of Mexico told in story, music and song. The Fall season opened featuring the music of Jan Garber, Anson Weeks, and Herbie Kaye and helping in the war effort by charging War Stamp admission. Dean of news analysts and commentators, H. V. Kaltenborn, stirred enthusiastic students with his stories of actual experiences on the front lines. Alec Templeton, renowned blind pianist and composer, gave an inspired performance and the Don Cossack chorus, Russian singers exiled from their homeland 16 years ago, thrilled its audience with Russian songs and dances. Recently Nancy Swinford, prominent Houston soprano, was presented and in the future Town Hall will present the Graff Ballet, Jessica Dragonette, Aggieland's own Singing Cadets, and the Houston Symphony Orchestra.

JOHN LAWRENCE
*Manager*

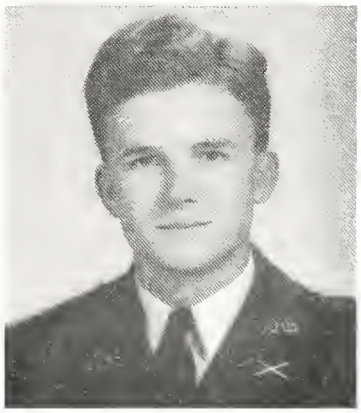

# SINGING CADETS

The Singing Cadets, the male choral organization on the A. & M. Campus, are completing their fourth year. Organized under this name by Prof. J. J. Woolket, they have grown to be one of the outstanding male choruses in the Southwest. This year is the first time they have organized a first year group and now it is necessary to spend at least one semester in the minor club before trying out for the major club. Membership is open to all who like to sing. The officers are: T. H. Collins, President; Marion D. Lyle, Vice-President and Pianist; Bernay Martin, Business Manager; Ed. Kingery, Publicity; J. J. Hill, Librarian. Richard W. Jenkins is the Director.

T. H. COLLINS
*President*

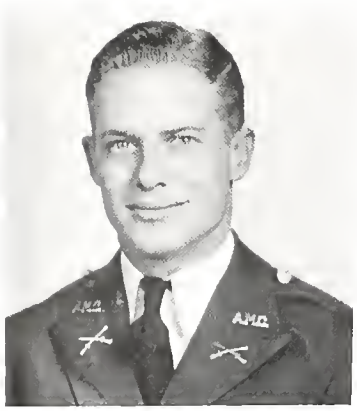

## OLD MEMBERS

Anderson, C. R.
Armstrong, R. H.
Baker, O. D.
Barnett, J
Beerwinkle, M. A.
Blesse, F. V.
Brown, M. L.
Broughton, N. E.
Brunson, A.
Burks, S.
Churchill, R. T.
Collins, T. H.
Colwick, R. F.
Cornish, J. H.
Dillingham, H. C.
Erlund, O. J.
Ervin, B. H.
Fajardo, G.
Forsythe, W.
Franklin, E.
Fulbright, J. W.
Gripp, E. A.
Grossenbacher, C. J.
Haines, F.
Hardwicke, J.
Hartman, H. F.
Haygood, J.
Heath, G.
Hess, F. D.
Hill, J. T.
Hollingshead, S. A.
Jones, J. M.
Kane, W. L.
Keeney, W. S.
Kingery, C. E.
Lacy, S. S.
Leff, D. M.
LeRoux, R. K.
Longstone, J. T.
Ludden, F. C.
Lyle, M. D.
Machia, T. J.
Martin, M. B.
Martyn, J. L.
McAllister, J.
McLeod, W. S.
McMahon, A. H.
Medberry, C.
Moore, Jack
Moore, Jene
Myatt, B. A.
Naumann, Q. F.
Newman, C. E.
Owens, Pat
Persons, G. G.
Peterson, E. L.
Ray, M.
Rice, Geo.
Robb, T.
Robertson, J. M
Robertson, W. M.
Rosenfelder, A. A.
Rudloff, C. S.
Sanders, N.
Sarran, J.
Schiefelbein, R. E
Seay, B.
Seymore, S.
Shepherd, F. S.
Shipley, R.
Sigute, G
Sliger, F.
Smith, M.
Sorenson, A. M.
Stoemer, U.
Stork, O. F.
Swilley, G. R.
Taylor, B. C.
Teeple, L.
Vaglica, N. J.
Vaughn, W.
Wagner, C. N.
Walterman, W.
Walters, A.
Walters, C. R.
Word, W.
Yeary, H. E.

# FROG CLUB

Adams, J.
Anderson, D.
Anthis, J.
Barron, D.
Batchelder
Boles, K.
Brookings, K.
Burkett, J.
Ceccacci, M.
Chalupnik, A.
Clark, John
Clark, Joe
English, R.
Flagg, R.
Forman, H.
Fox, W.
Garner, A.
Goodwin, G.
Greenberg, R.
Hart, M. D.
Heil, R. J.
Henderson, J.
Hogan, T.
Holt, J.
Leeper, P.
Lutner, T.
Martinez, Z.
Matula, A.
Miller, W. P.
Moore, C.
O'Reilly, J.
Palmer, K.
Parr, R.
Carsons, D. V.
Pendergrass, R.
Pendergrass, W.
Raymer, G.
Robertson, O. W.
Saggus, J.
Sedier, B.
Shelander, J.
Shytles, R.
Smallwood, J.
Smith, G. C.
Tate, H.
Taylor, J.
Tennely, T.
Vaughn, K.
Wade, W.
Yantis, T.
Yeary, B. A.

# THE AGGIELAND ORCHESTRA

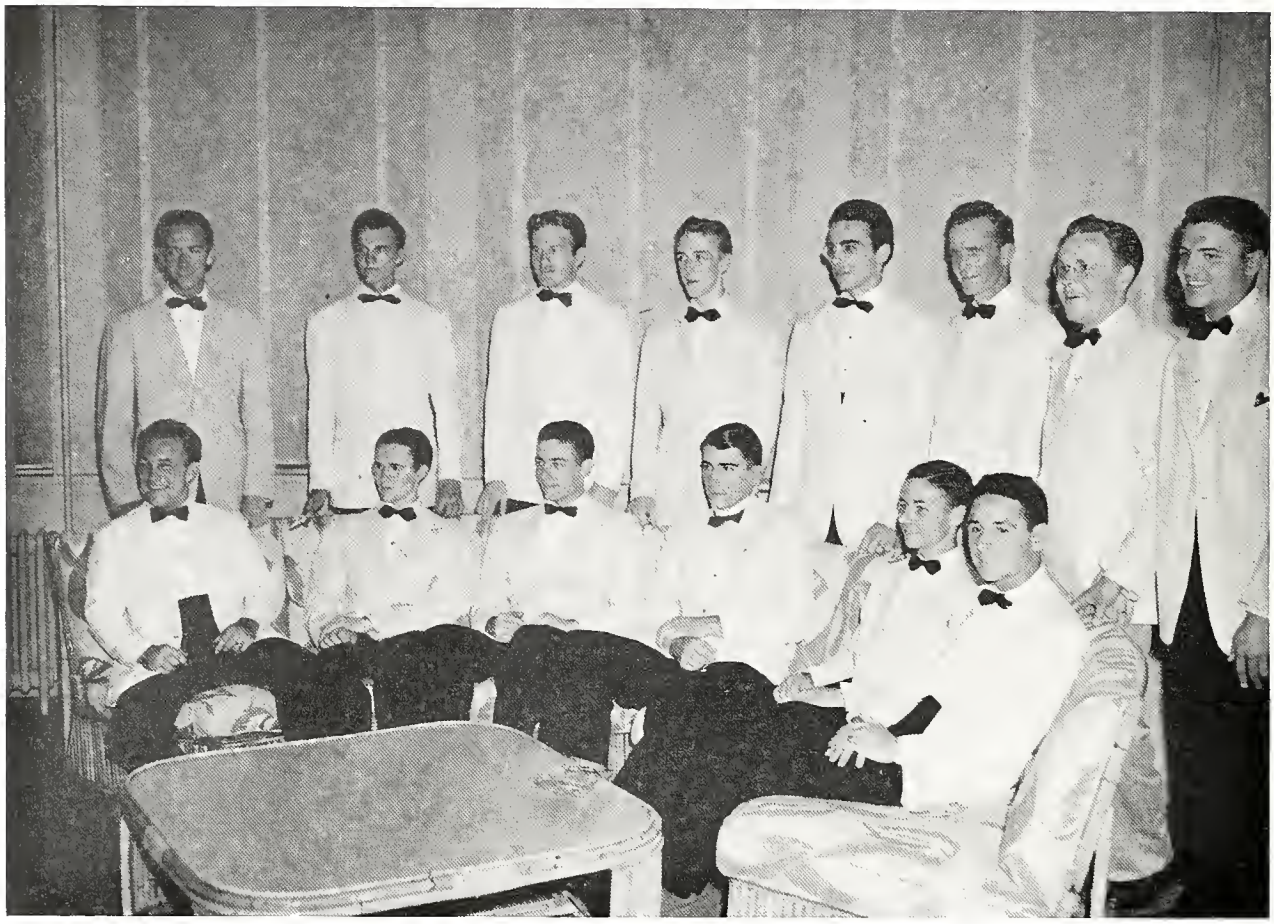

RUSSELL *"Curly"* BRIENT, *Leader*

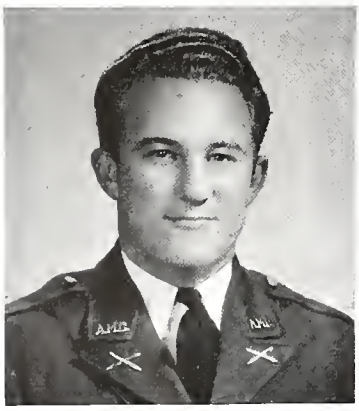

Curly Brient and his Aggieland Orchestra have probably attained more fame during the past year than any other college band in America. They are now ranked along with many big name bands of today. Their rise to fame and popularity began last June when 6,000 Aggies decided that The Aggieland should have a ride on the Fitch Summer Band Wagon which was coming to Dallas in September. The Aggies stuck together and pulled hard and Curly and the boys won their ride on the Band Wagon. It was in Dallas over the National Broadcasting company network that the Aggieland first attained national recognition. In November The Aggieland was again heard over a national hookup when they were featured on the "Showtime" program sponsored by Interstate Theaters.

It did not take national recognition, however, for the Aggieland to be popular with the Aggies. Aggies have known for a long time that Curly and the boys furnished the sweetest music in this part of the country.

Members of the band besides Curly include Dick Alston, Wally Scott, Bully McGregor, Tom Inglis, Jack McGregor, Buck Weirus, Roland Mallet, Bill Murphy, Dinkle Webb, Pat Williams, Don Hackney, and Bob Boyett.

# STUDENT ENGINEERS' COUNCIL

J. C. Denney.....President
J. A. Baird.....Secretary-Treasurer
Dean Gilchrist.....Faculty Advisor

Adams, M. D.
Baird, J. A.
Ball, J. R.
Barrett, J. H.
Berry, H. A.
Bever, Wm.
Bolling, T. J.
Caperton, G. B.
Clark, G. W.
Denney, J. C.
Doran, W. H.
Galloway, W. J.
Hagan, J. J.
Haltom, R. C.
Hinton, C. A.
Kaffer, S. C.
Keith, J. J.
Lansdon, D. S.
Parker, W. O.
Sutherland, D. R.
Thompson, J. T.

DEAN GIBB GILCHRIST

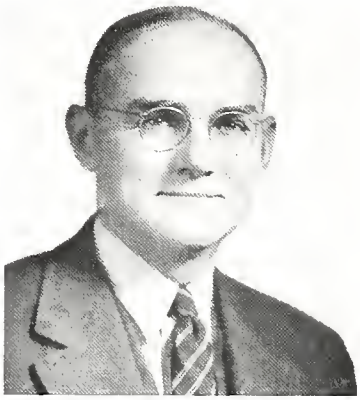

# "T" CLUB

Aldrich, K. J.

Black, W. R.

Brush, Carlton

Bucek, Felix A.

Buchanan, A. B.

Carden, J. B.

Cokinos, M. P.

Cowley, Harold E.

Cox, T. D.

Daniels, Leo H.

Garrett, R. M.

Glass, Ira V.

Henderson, R. W.

Holder, L. D.

Huffman, L. E.

Knight, J. S.

McGlothlin, J. M.

Maples, W. L.

Mercer, A. J.

Mitchell, B. N.

# "T" CLUB

Montgomery, J. B.

Mulhollan, Ray W.

Newberry, J. E

Nye, A. R.

Peden, L. E

Ricks, A. C.

Rogers, Cullen

Shuford, J. A

Sibley, W. R

Simmons, E. A

Smith, E. L.

Stallings, K. H.

Stevenson, C. H.

Vajdos, J. M.

Watkins, Pete

Webster, J. D.

Wesson, T. E.

Williams, R. H.

Zapalac, W. F.

Zeigler, J. M.

# ROSS VOLUNTEER COMPANY

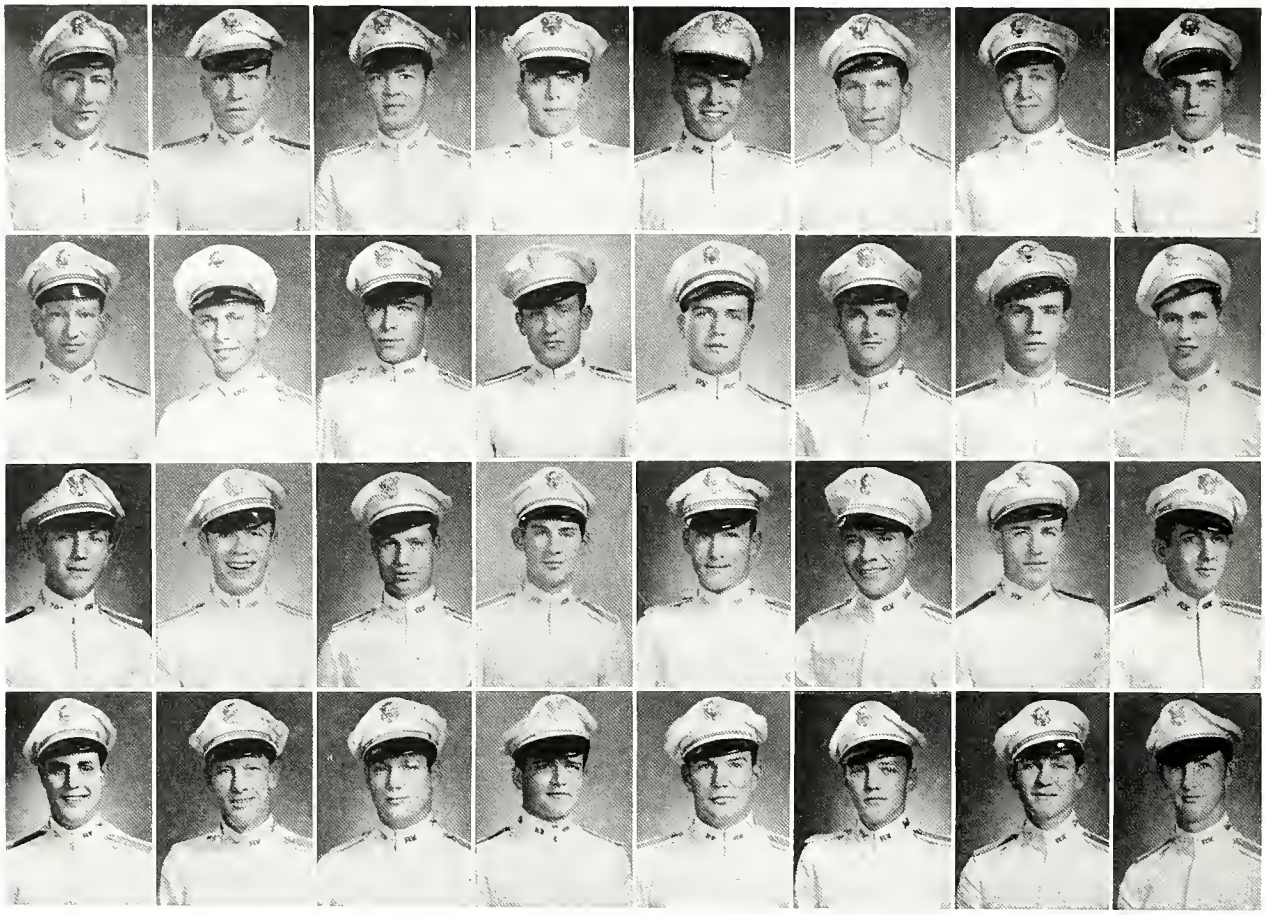

O. A. Nance ..... Captain
H. H. Jennings ..... Second in Command
G. B. Caperton ..... } Platoon Leaders
H. C. King ..... } Platoon Leaders
E. T. Rogers ..... } Platoon Leaders
W. R. Black ..... Secretary-Treasurer

SENIOR MEMBERS

Adams, M. D.
Adkisson, W. M
Black, W. R.
Breaux, R. V.
Caperton, G. B.
Cardwell, W. W.
Childs, B. O.
Conger, J.
Cox, J. T.
Crew, H. E.
Decker, J. L.
Edwards, K. J.
Guymon, V. F.
Jenkins, M. M
Jennings, H. H
Johnson, E. O
Kaffer, S. C.
King, H. C.
Miller, J. B
Miller, R H
Moore, R. J.

# ROSS VOLUNTEER COMPANY

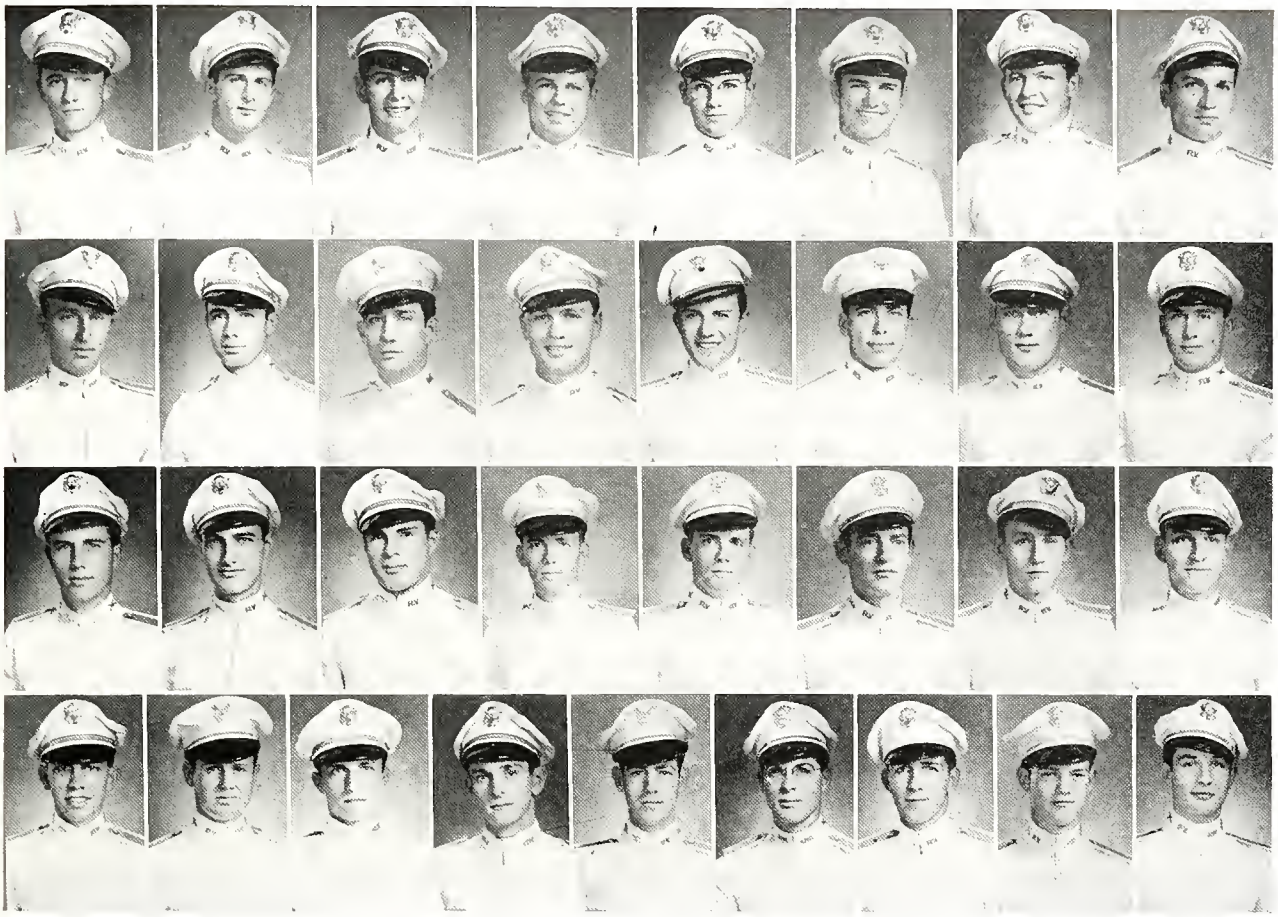

Nance, O. A.
Rafferty, E. T.
Rogers, E. T.
Specia, A. J.
Thenn, G. R., Jr.
Voskamp, E. L.
Wells, R. R.
Westbrook, T. C.

White, W. K.
Wolman, G. A.
Bowie, W. H.
Butler, R. W.
Rotholz, M. B.
Sibley, W. R.
Stanberry, R. B.
Townsend, R. T.

JUNIOR MEMBERS

Birdwell, P. R.
Brauchle, R. G.
Broussard, D. E.
Berger, F. W.
Carlile, T. A.
Cartwright, S. E.
Chitwood, R. E.
Coolidge, J. B.
Cox, R. C.
Crossland, J. H.
Edminister, T. C.
Epstein, R. A.
Felton, T. N.

Franklin, R. C.
Greaney, G.
Griffiths, D. M.
Gruy, V. K.
Green, A. C.
Haile, H. Q.
Haines, B. L.
Hearne, C.
Henson, S. R.
Hill, J. R.
Hollowell, H. W.
Holbrook, W. B.
Ivey, R. W
Johnson, H. M.

# ROSS VOLUNTEER COMPANY

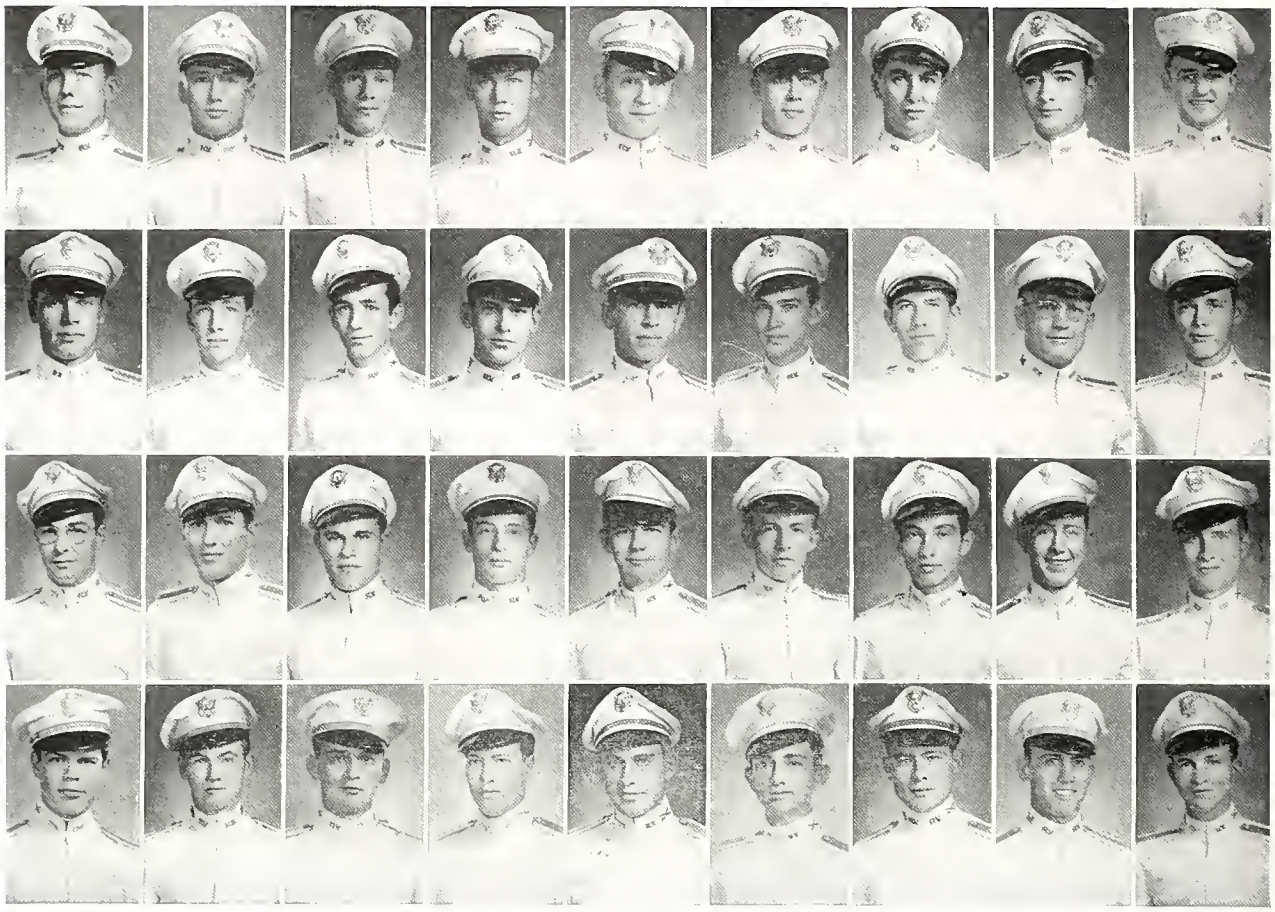

Keeney, F. C.
Keith, J. J.
Kipp, E. H.
Kirkpatrick, T. M.
Kroesche, M. A.
Kuhn, J. C.
LeBlanc, A. J.
Lacy, A. O.
Lacy, A. T.
Lard, R. S.
Latimer, J. R.
Loyd, P. B.
Maher, E. N.
McGee, R. E.
McKenzie, W. A.
McIntyre, D. W.
McMullen, W. W.
Meredith, R. K.
Nutto, W. J.
Philip, W. H.
Ratcliff, J. R.
Ridgway, R. V.
Riggins, R. W.
Rudasill, R. W.
Rudloff, C. S.
Saunders, R. L.
Skidmore, H. B.
Sliger, F. A.
Smith, C. D.
Smylie, J. W.
Sommer, H.
Taggart, C. L.
Thanheiser, C. A.
Thompson, R. O.
Walker, F. N.
Weber, L. T.
Welch, T. I.
Werst, O. F.
Willrich, O. T.
Wortham, W. F.
Yardley, J. E.
Zylks, J. M.

# THE A. & M. PRESS

Serving the college in the capacity of its official print shop, the A. & M. Press has become a very important part of the activities in the College. The shop does all printing work for the College such as the Battalion Newspaper, the Battalion Magazine, the Agriculturist, the Texas Aggie, the Engineer, the Forestry News, and the Extensioner. In addition, the department furnishes printing supplies for North Texas Agricultural College and John Tarlton Agricultural College, Town Hall, and the Football Concession.

After 26 years of service, Mr. S. C. Hoyle became Editor Emeritus of College Publications. Mr. J. W. Hall is Manager of the A. & M. Press and Mrs. Carl E. Orr is Secretary.

# PLACEMENT OFFICE

W. R. HORSELY

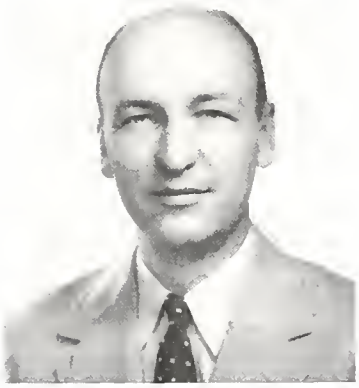

To the Placement Office the graduating seniors look for a job when they leave A. & M. The 1943 seniors, of course, are not worrying about a job for the present when they leave A. & M., as they all are going directly into the armed forces. They are, however, thinking seriously about their future after they return from the war. It is toward the placement of A. & M. men at this time that Mr. W. R. Horsely and his staff are working.

Through the placement office is also handled the division of student labor. Into this office come the many boys who must earn part of their expenses at college. Potential employers who need men for part time work in a particular field contact this office. Approximately one student out of every three that enters college applies for part time work and as many as possible are given jobs. However, those students who are actually most in need are given first choice. The adjoining business and residential community furnishes many jobs for students but cannot, of course, furnish nearly enough to fill the great demand. Consequently, departmental maintenance funds finance about two-thirds of the available jobs while the rest are made possible by allocation of funds from the Federal government through the NYA.

Many A. & M. men are now serving as officers in our armed forces or holding down good jobs who would not have been able to graduate from this College without the help afforded by part-time employment. Assisting Mr. Horsely in the Placement Office are Mrs. Anna Maze Hilliard, Miss Nina Rawls, John Cosby, Dwight Cox, and Wayne Thomas.

# DEPARTMENT OF INFORMATION AND COLLEGE PUBLICATIONS

Information about Texas A. & M. College and its student body and personnel goes out each week to more than five hundred newspapers and magazines, a score of radio stations, the world-wide press associations and feature syndicates.

Responsible for telling the world about Aggieland—its contributions to higher education, its National Defense cooperation, its discoveries through research, its education of the youth of the land for leadership in civil or military pursuits, and its athletic prowess—is the Department of Information and College Publications.

The world hears of A. & M. through:

G. Byron Winstead, Director of Information; H. B. McElroy, Information Assistant; Howard Berry, Photographer; Mrs. H. B. McElroy, Secretary Roy P. Gates, Student Assistant; E. H. Elmendorf, Student Assistant.

Extension Service News: Laura Lane, Acting Editor; C. A. Price, Associate Editor.

Experiment Station: A. D. Jackson, Chief of Publications.

Forest Service: S. L. Frost.

Radio Station WTAW: H. C. Dillingham, Technical Supervisor; John O. Rosser, Program Director; Elizabeth Jenkins, Secretary.

G. B. WINSTEAD

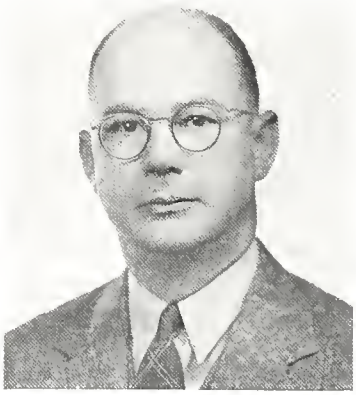

# NATIONAL DAIRY CATTLE JUDGING TEAM

Texas A. & M. was represented at the Intercollegiate National contest in Judging Dairy Cattle held September 7, 1942, during the National Dairy Cattle Congress at Waterloo, Iowa.

Members of this year's team were M. B. Carpenter, Sulphur Springs; D. L. Moore, Stephenville; E. M. Prather, Waxahachie; G. E. Roberts, Cotulla; and Prof. A. L. Darnell, Coach.

Fourteen teams competed in this contest with Texas A. & M. finishing in seventh place, but only ten points behind Iowa State College, winner of the contest.

Members of this year's team, before going to the National Contest in September, worked out in Waco and Austin and also competed as Juniors at the Fort Worth Fat Stock Show in March of 1942 where they won second place.

*Army Distinguished Service Medal*

Staff Sergeant Joseph L. Lockard received the Distinguished Service Medal and was cited "*For exceptionally meritorious service to your country in a position of great responsibility.*

"*On the morning of December 7, 1941, you detected and reported a flight of planes which later attacked the United States Naval Base at Pearl Harbor. Your warning went unheeded. Many lives were sacrificed through the failure of this nation to maintain a constant watch over the liberties we so dearly cherish.*

"*May the warning of danger never go unheeded by this nation again. In remembering your service today, let us remember the devotion to duty of every soldier now guarding our outposts against the enemy; and may your deeds and theirs serve as an inspiration to all of us in the days to come.*"

Private Lockard detected the presence of the Japanese planes at 7:02 a.m. The first bombs fell on the island of Oahu at 7:55 a. m.

In recognition of his service, Lockard was promoted from Private to Staff Sergeant and was presented with his medal on March 12, after which he reported to the Officer Candidate Training School at Ft. Monmouth, New Jersey. He has completed his training there and now holds a Second Lieutenant's commission with the Signal Corps.

STAFF SERGEANT JOSEPH L. LOCKARD

☆ ☆ ☆ ☆ ☆

# ARMY DISTINGUISHED SERVICE MEDAL

*Third in rank of the Army decorations for bravery and meritorious service is the Distinguished Service Medal. Its award is made to persons "who, while serving in any capacity with the Army of the United States, distinguish themselves by exceptionally meritorious service to the Government in a duty of great responsibility."*

*The Distinguished Service Medal was authorized on January 12, 1918, and the earliest award was to Sergeant George Sharp of the 115th Engineers for rescuing four men in a dangerous surf at Ocean Beach, California. At the present time, however, the medal has become primarily an award for exceptional service in administrative or staff position of high responsibility. It may, therefore, be termed as an officers' medal. It, however, must be understood that any service to the United States Government, as is cited in the requirements, may qualify a person for the medal whether he is an officer or not.*

*Approximately 1,917 awards of the Distinguished Service Medals were made during the World War.*

*All presentations of this medal as well as all other medals are made with full military formation and ceremony. The Distinguished Service Medal along with the Congressional Medal of Honor may not under any circumstances be granted without referring the case to the War Department or to Congress.*

# FAVORITES

WALTER WANGER PRODUCTIONS
INCORPORATED
UNIVERSAL STUDIO
CABLE ADDRESS
WANGER-UNFILMAN
UNIVERSAL CITY, CALIF.
TELEPHONE
STANLEY 7-1211

October 13, 1942

Mr. John Longley, Editor
The 1943 Longhorn
Agricultural and Mechanical
College of Texas
College Station, Texas

My dear Longley:

From the photographs forwarded by you, I have made the following selections in the order listed:

Margery Brewer
Jo An Nelson
Jackie McKay
Helen Oliver
Nancy Harrison
Martha Franza
Viola Brewster
Alice Sue Roman

I am happy to have been given the privilege of making these selections.

Best wishes and kind regards.

Sincerely,

Walter F Wanger

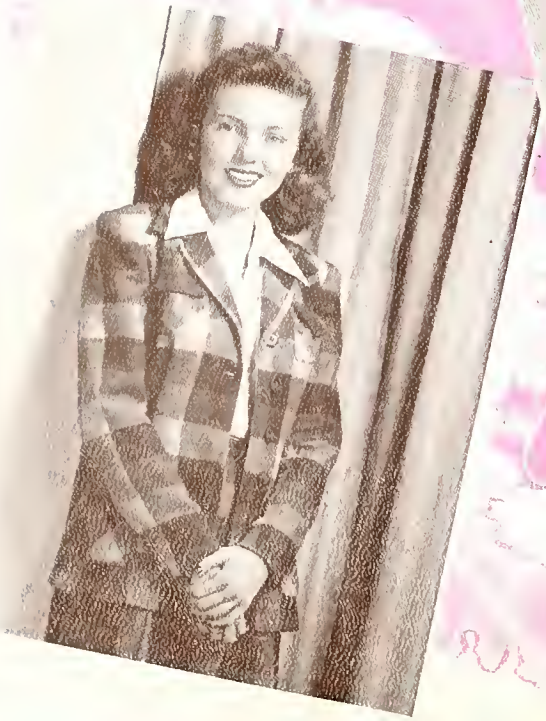

*Margery Brewer*

*Jo Ann Nelson*

Jackie McKay

*Helen Oliver*

*Nancy Harrison*

*Martha Franza*

*Viola Brewster*

*Alice Sue Roman*

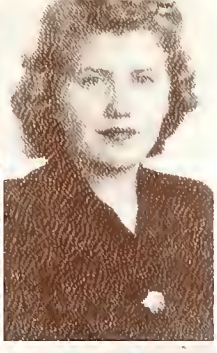

*George Fatiana*
*Jimmie Wommack Chalmers*
*Anna Ruth Ashe*
*Lillyne Frances Maroney*
*Martha Jane Davidson*

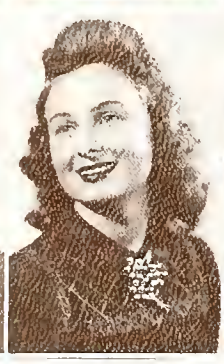
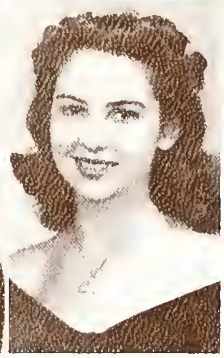

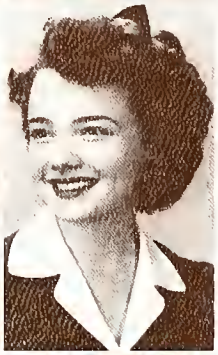

*Louise Taylor*
*Mrs. Doyle R. Nichols*
*Audrey Chiodo*
*Elaine Odom*
*Elizabeth McNew*

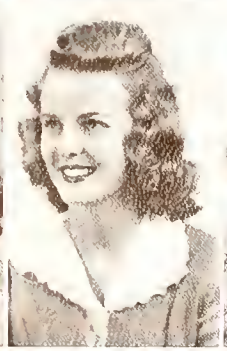
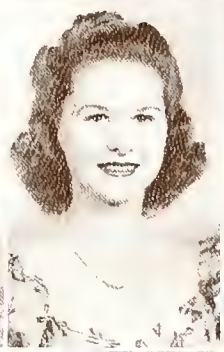

*Dorothy Hale*
*Jane Alford*
*Mary Elizabeth Hain*
*Mrs. John B. Longley*
*Betty Jo Turner*

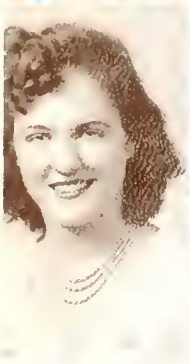
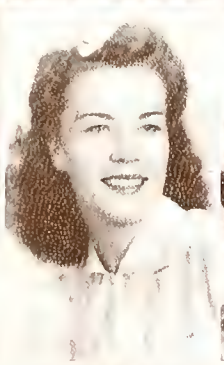

*Dorothy Baroncini*
*Mary Frances Brogdon*
*Virginia R. Macy*
*Sonoma Rudman*
*Beth Brush*

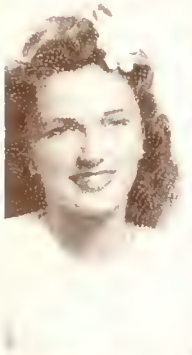

*Frances Pietsch*
*Peggie Minnick*
*Flo Saenger*
*Olive Bozant*
*Barney Belle Cross*

*Betty K. Russell*
*Anne Kennedy*

Senio

Jeanne Belcher
Mary Davis
Peggy Overton
Avis Anne Boyle
Betty Jean Snyder

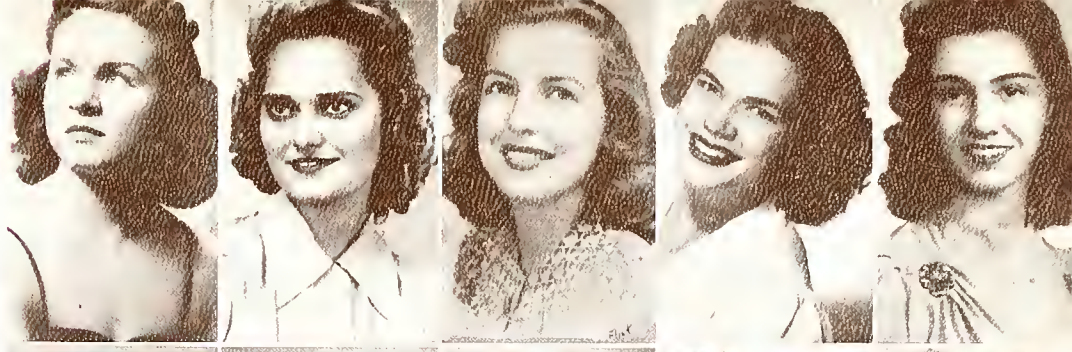

Opal Wilson
Norma Bess Norman
Kathryne Hartman
Juanita Blanton
Mary Catherine Quist

Suzanne Puett
Betty Clarke
Dorothy Davenport
Elsie Mae Munn
Sandra Anne Benore

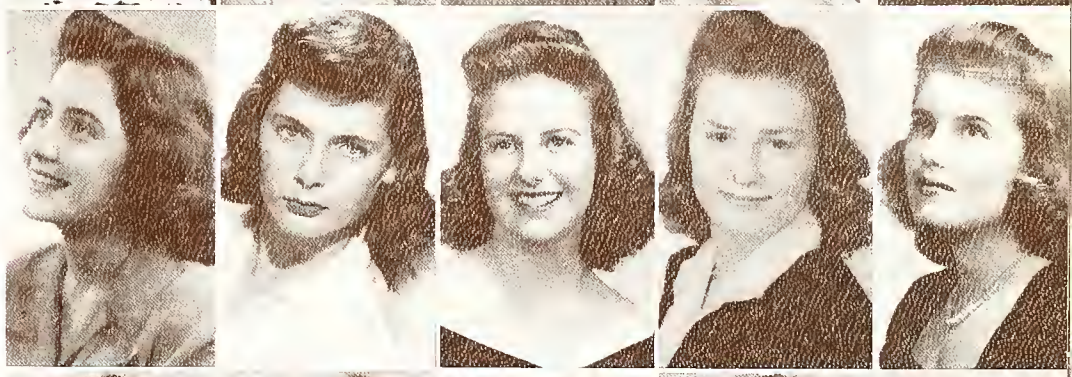

Martha Heiser
Genevieve Ramsey
Helen Rosener
Anna Mae Yates
Jan Harrington

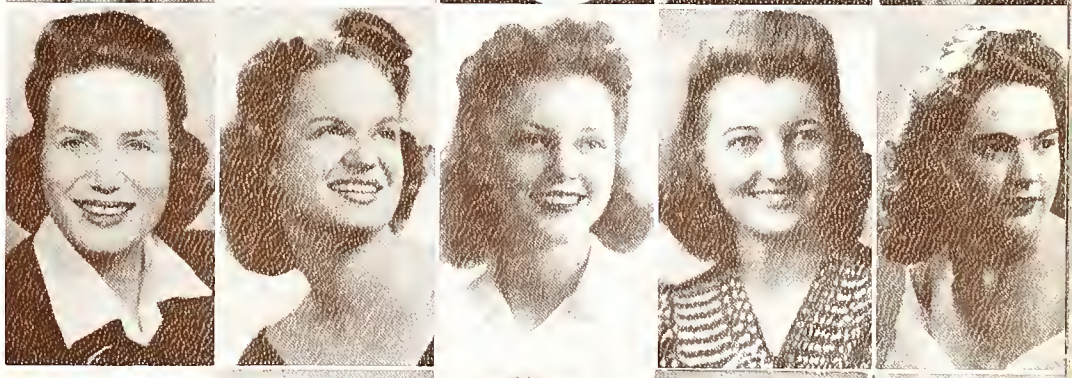

Cornelia Connor
Jane Ann Williams
Vaneta Moore
Virginia Cotten
Margie Nell Squyres

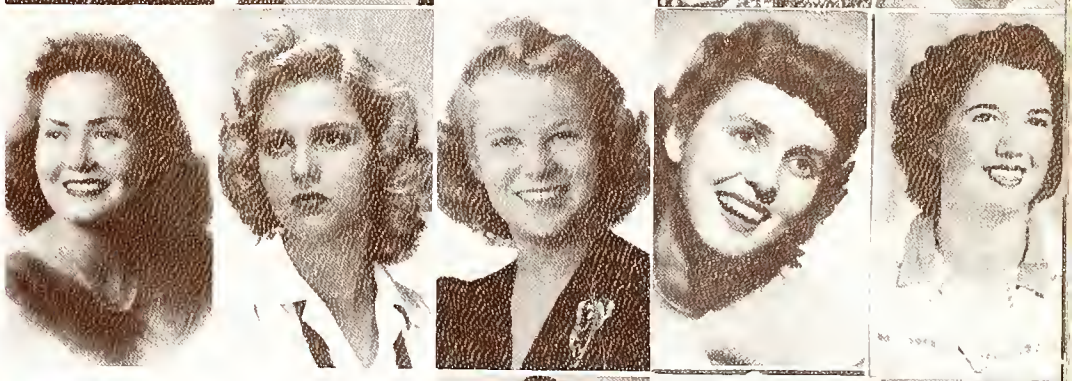

# Favorites

Adine Womble
June Dowlen
Mrs. T. H. Jackson, Jr.

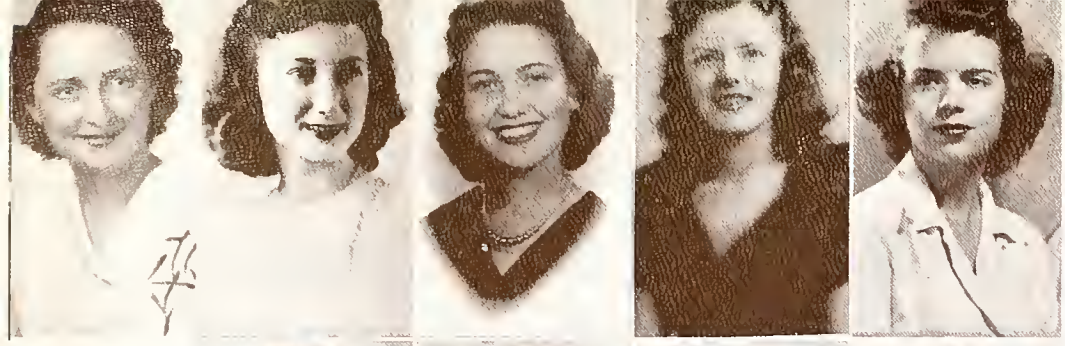

Dorothy Ruth McIntosh
Sibyl Hollingsworth
Maritia Shaw
Virginia Bosque
Rae Corder

Winnie Siegmund
Dorothea Christiani
Tamea Henderson
Lorraine Devin
Mrs. H. C. Moore

Norma Jean Skinner
Mrs. J. M. Cunningham
Bennie Jo Smith
Henri Elizabeth Brown
Doris Huffhines

Mary Lou Stephens
Helen Bayne
Billie Grace Woodard
Mrs. E. L. McNeill
Dorothy Egan

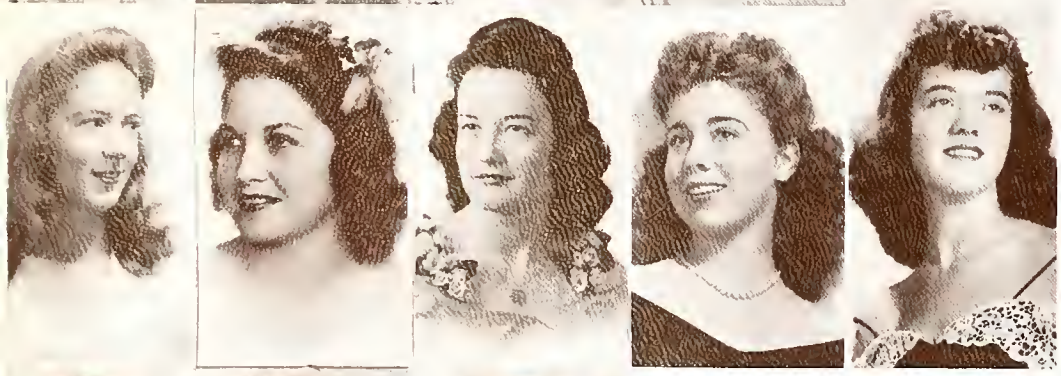

Ann Oakes
Bettie Jane Epperson
Mrs. Claude Gunn, Jr.
Sarah Stone
Mary Frances Henry

Cecilia Goggans
Norma Moseley
Lorraine Glass

Senio

# Favorites

*Marcelle Mabry*
*Ruth Rowland*
*Elsie Eileen Bell*
*Esther Shirly Wolk*
*Peggy Avont*

*Rachael Rae Dudley*
*Mrs. T. F. Wilson*
*Billy Wiley*
*Ruth Ann Weyrick*
*Gloria Warren*

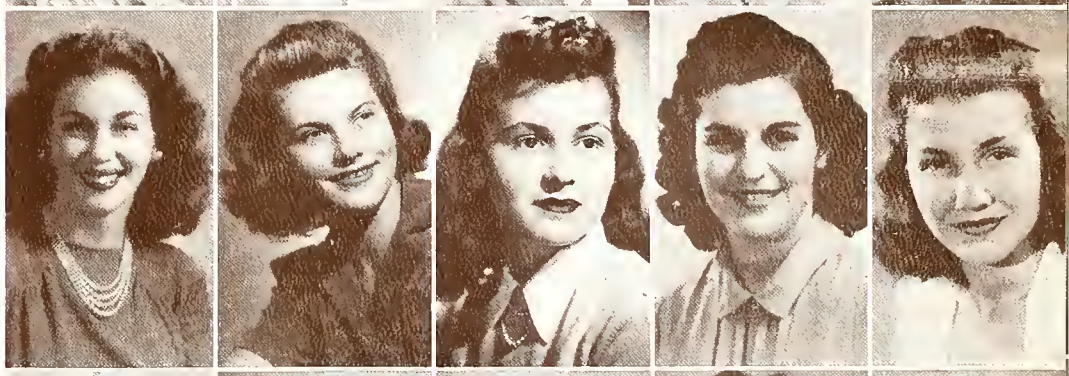

*Mrs. W. A. Belcher*
*Evelyn White*
*Rosalie Sampson*
*Emily McDaniel*
*Bettye Jac Rogers*

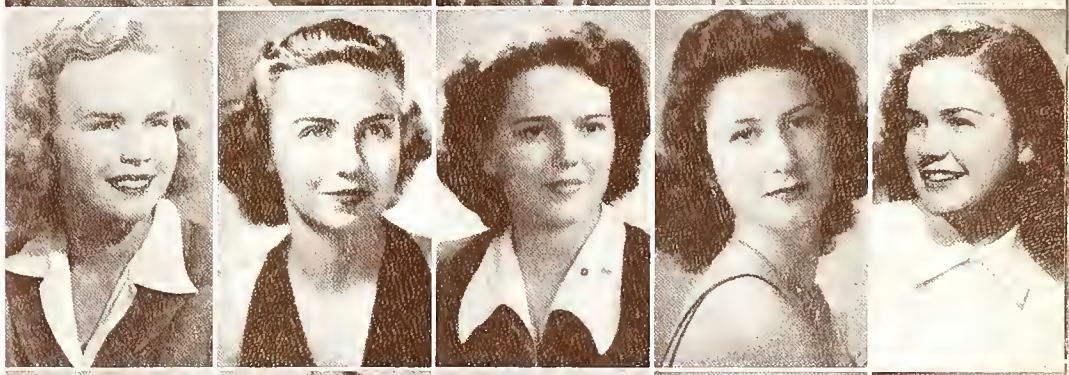

*Frances V. Harris*
*Mary Elizabeth Broyles*
*Rhoda Manes*
*Pat Schenck*
*Lois Vanham*

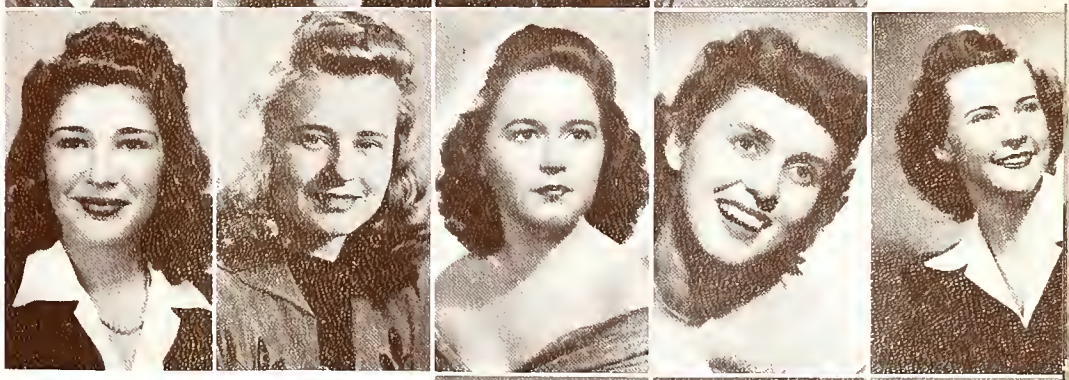

*Mrs. Roy Quisenberry, Jr.*
*Dorothy Ricketts*
*Martha Ann Powell*
*Stella Nix*
*Ann Payne*

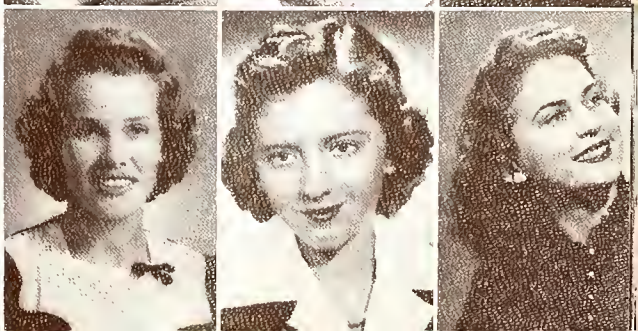

*Marjorie Cain*
*Mary Jane Trail*
*Helen Ruth Goble*

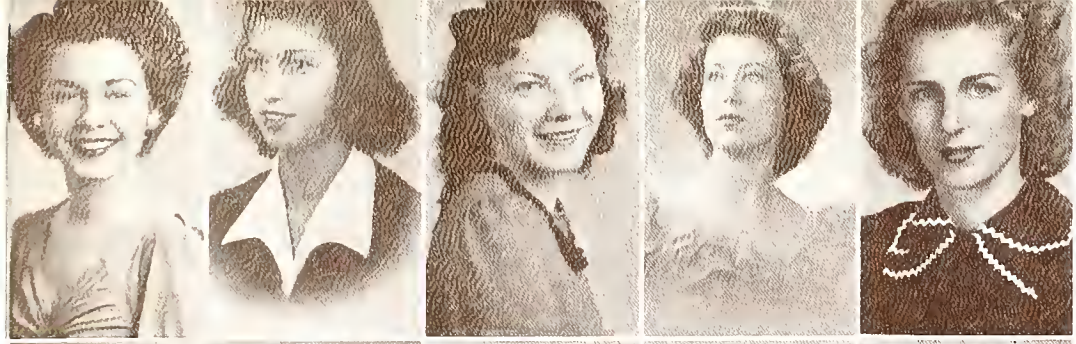

Jacqueline Corey
Molly Cavaness
Elmor Smith
Edna Kay Barind
Lucile Cassens

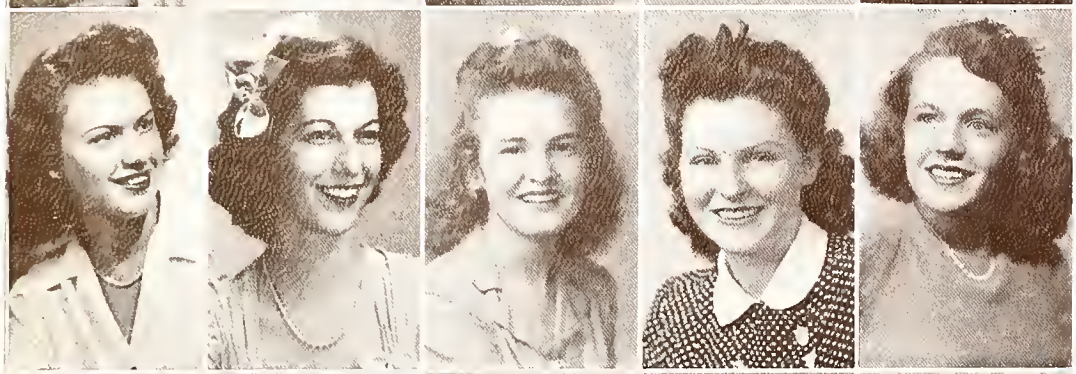

Agnes Harlan
Betty Jo Cook
Dora Ahrens
Dortha Jane Brown
Gwen Grisham

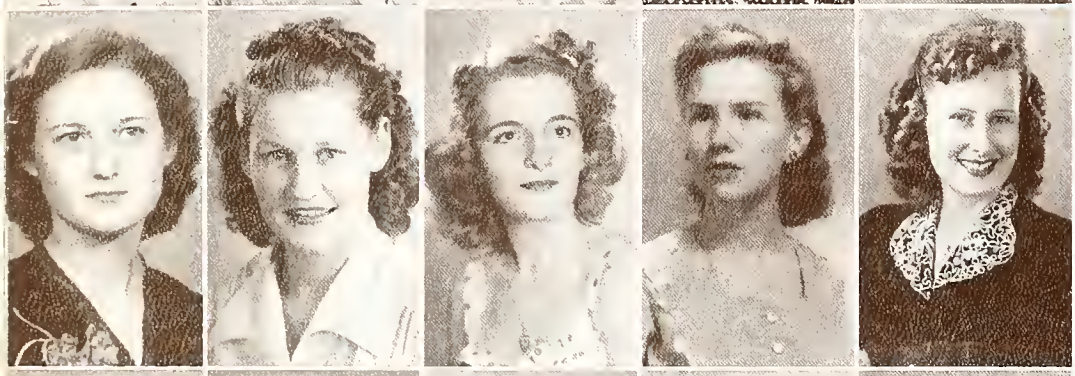

Strelsa Hearn
Mrs. Lola Mary Schaefer
Betty Anne Pratt
Betty Jack Rollins
Dorothy Lee Tolbert

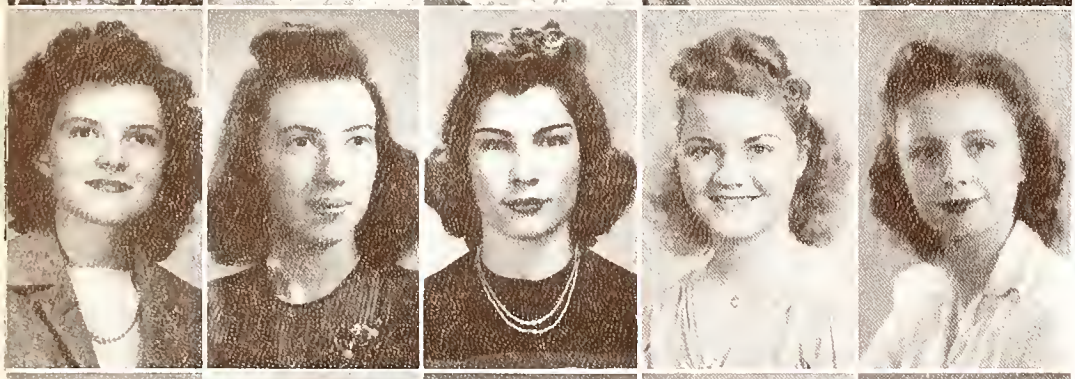

Cleota Ann Bullock
Jackie Nutter
Margaret Bullock
Goldie Lee Reed
Dorothy Wilson

Martha Corley
Juanita Kennon
Peggy Gene Kimbrough
Katherine Ann Belew
Virginia Tilleux

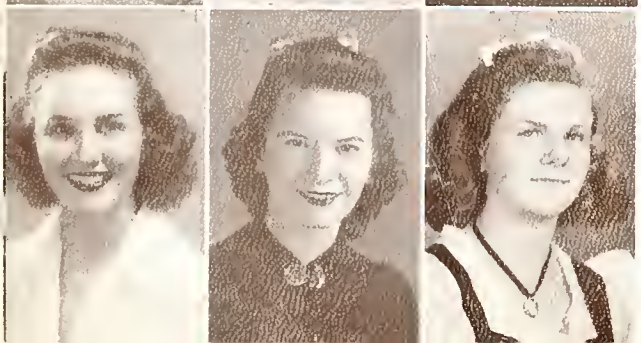

Letitia Keith
Doris Stokely
Beth Lawrence

Senio

Maxine Roberts
Virginia Lollar
Adeline Barth
Laura E. May
Sibyl Traverso

Margie McCracken
Sylvia Herber
Chaytor Bryant
Mrs. Heston Cherry
Marian Markham

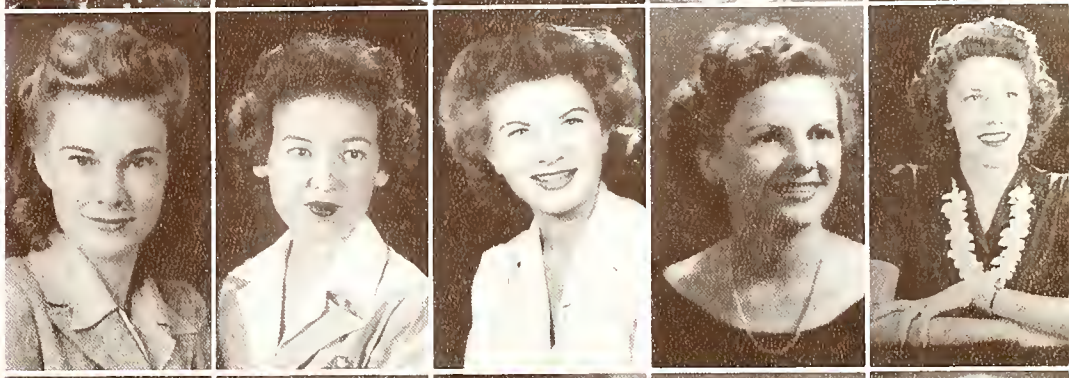

Mrs. Lawrence H. Hodges
Sarah Jo Williams
Yvonne Kennedy
Mrs. Tom Coffey
Mrs. R. F. Lapham

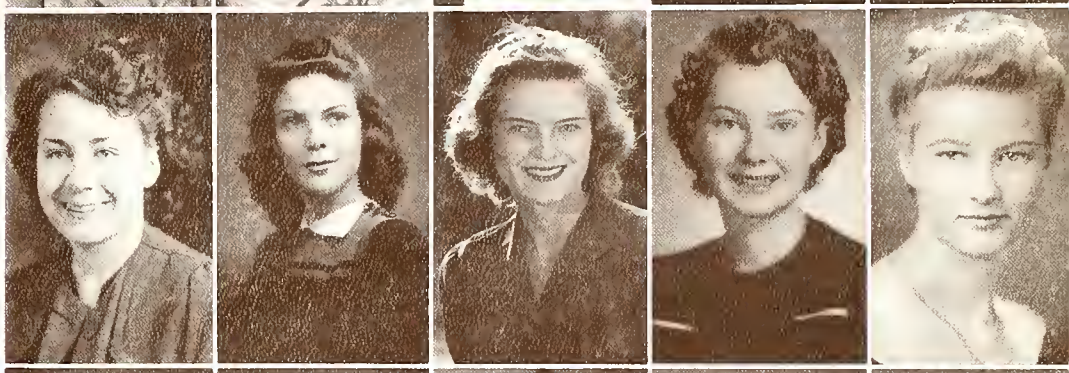

Mary Frances Windrow
Hazel Emmons
Mary Woodford Kidwell
Margaret Johnson
Betty Marlar

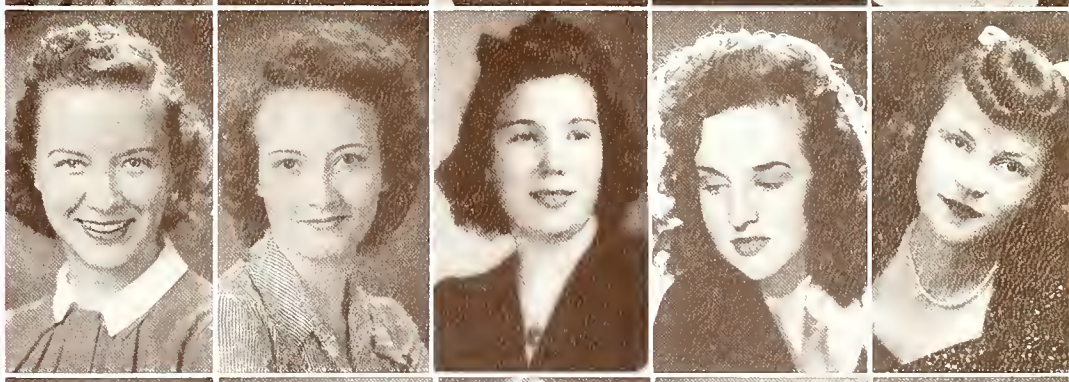

Eugenia Jefcoat
Normagene Jobling
Mrs. Harry H. Pelot
Florence Hollingshead
Dorothy Ann Zavodny

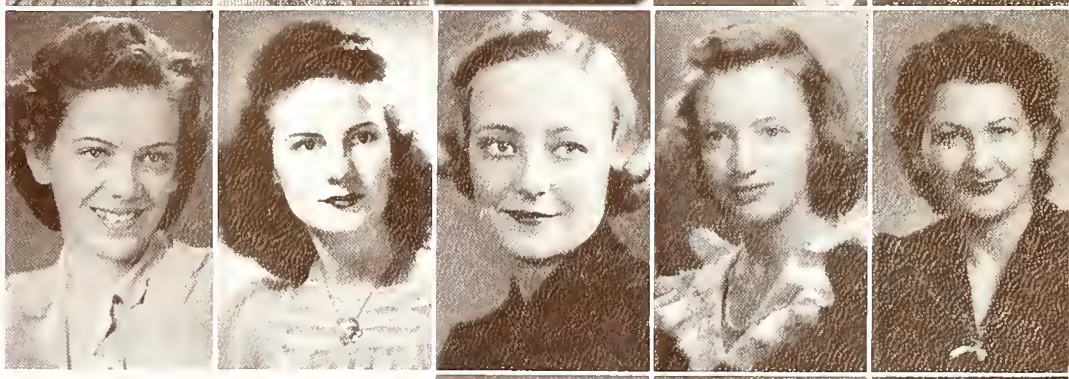

# Favorites

Josephine Palenesno
Jean Engleman
Jane Johns

*Royce Dudley*
*Evelyn Haegelin*
*June Donglade*
*Francine Dummill*
*Peggy Petsch*

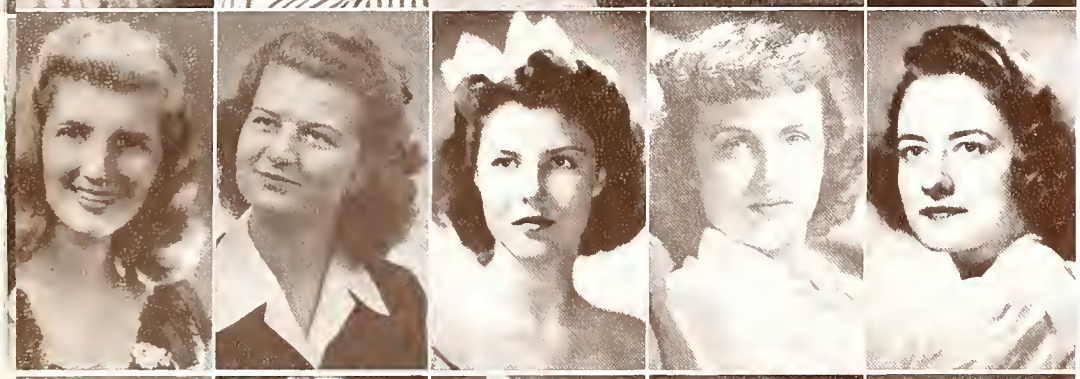

*Margaret Ann Williams*
*Alma Bodenhoff*
*Jeanne Shelton*
*Betty Blackwell*
*Eda Frank*

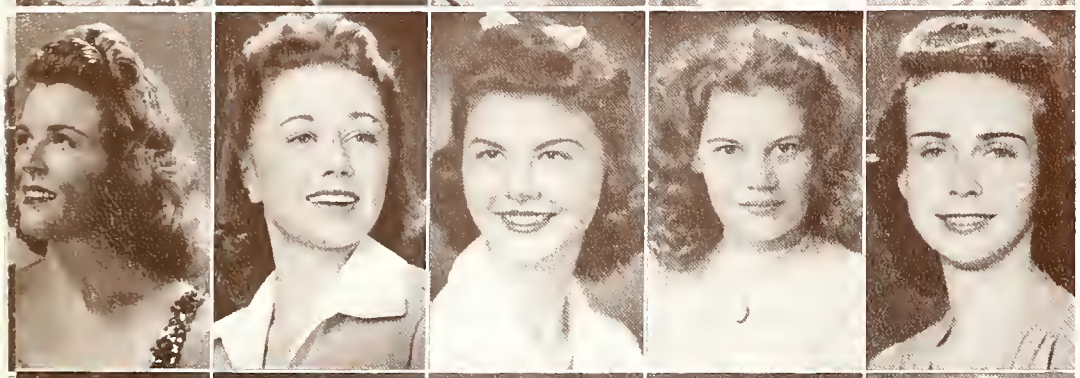

*Della Parker*
*Bettye Rhea Ortmeyer*
*Norma Fisch*
*Verna May Beaver*
*Nell DeWitt*

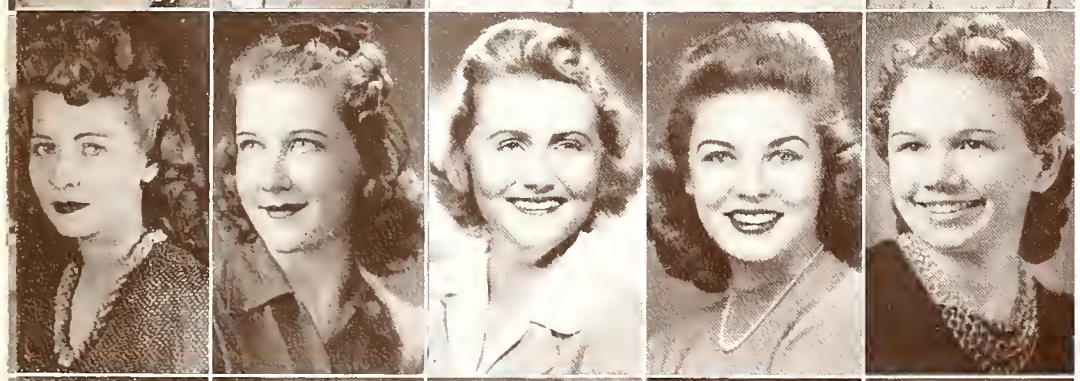

*Dorothy May Hardin*
*Lucille McQuary*
*Betty Owen*
*Lena Marie Adams*
*Mildred Margaret Henrichs*

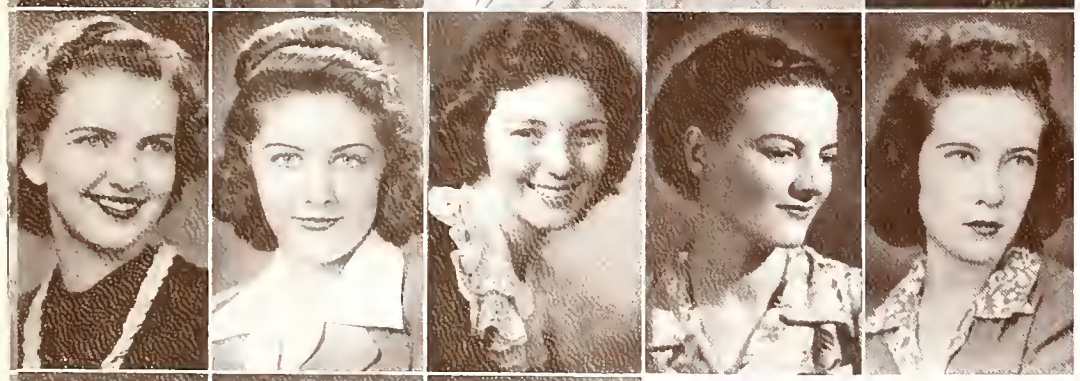

*Billie Marie Gist*
*Mary Dale King*
*Lurlme Olson*
*Mrs. Alden C. Muller*
*Marjorie Ann Briston*

*Madelyn Horner*
*Mrs. Zeno Hemphill*
*Roberta Alleman*

Senio

Tina Cofer
Mary Elizabeth Morgan
Mrs. E. A. Leonard, Jr.
Helen Perusina
Virginia Eddins

Doris Carroll
Leah Eubank
Dorothy Dee Bell
June Bower
Doris Davis

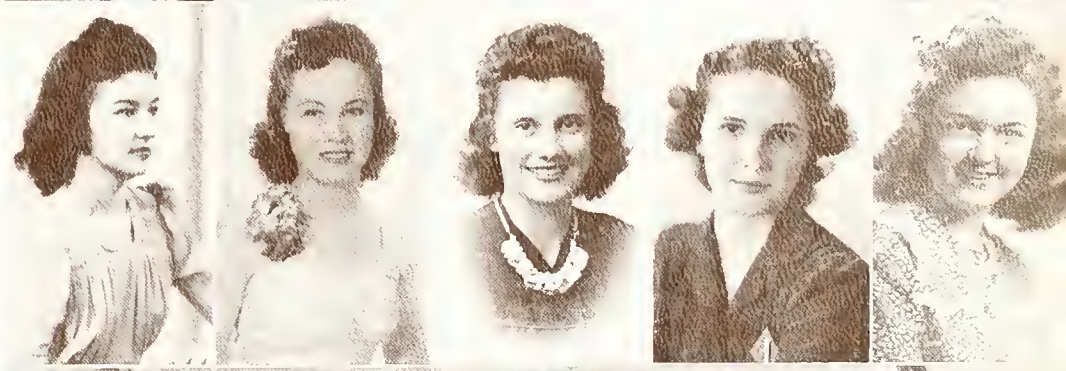

Hady Heath
Marjorie Oxford
Kathleen Dunn
Katherine Johnsen
Mrs. Milton H. Goodrich

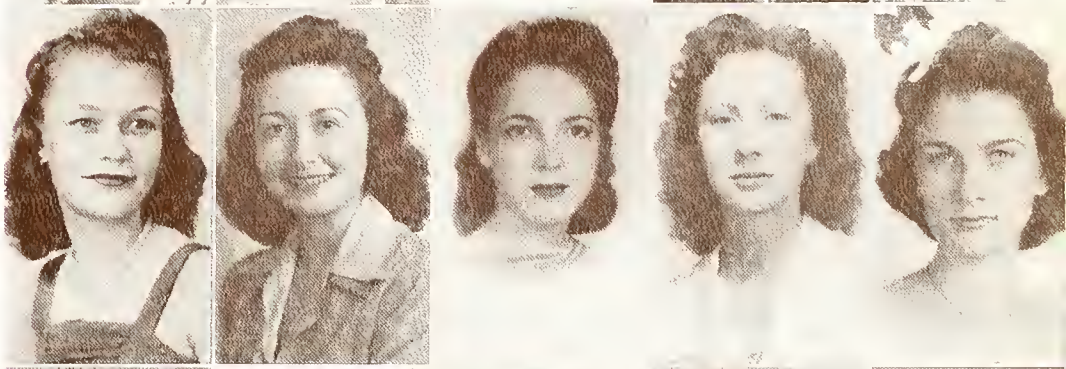

Mrs. E. B. Mayer
Roberta Owen
Margare Ann Jones
Winnie Lois Wilkinson
Lady Hobbs

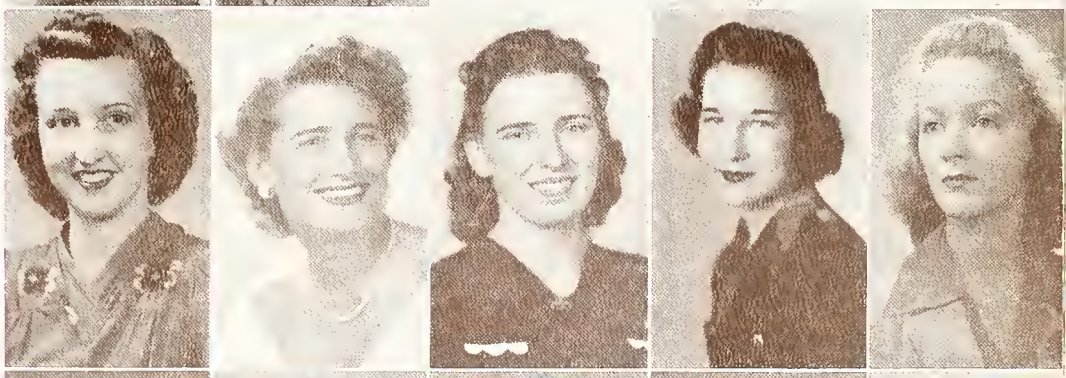

Olina Vaughan
Charlene Munn
Anne Lokey
Mrs. B. B. Pyeatt, Jr.
Ernestine Dedman

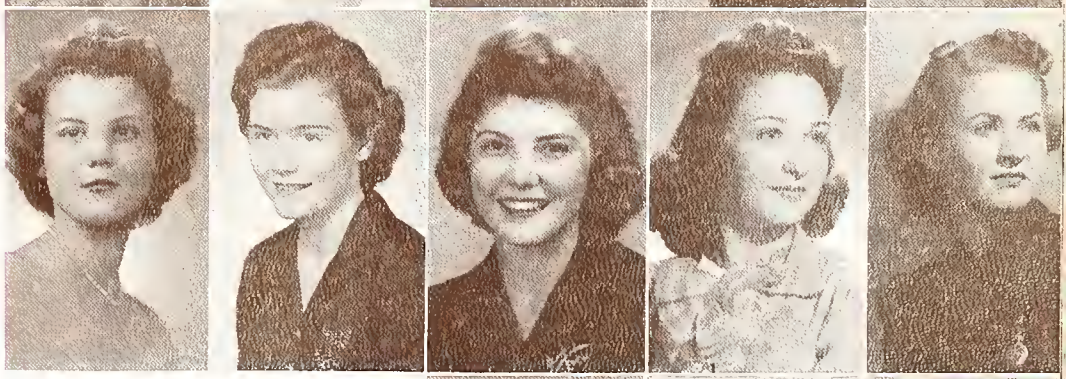

# Favorites

Bettye Hales
Marie Kelly
Syble Miller

Suzy Neel
Pat Cheatham
Midge Lamar
Johnnie Boyle
Hester Carroll

Helen Virginia Wise
Otelia Chilek
Esther Ulich
Mrs. Frank D. Sanborn
Mrs. C. R. Ursell

Catherine Foster
Martha Lawrence
Mildred Nichols
Mildred Dugat
Janet Johnson

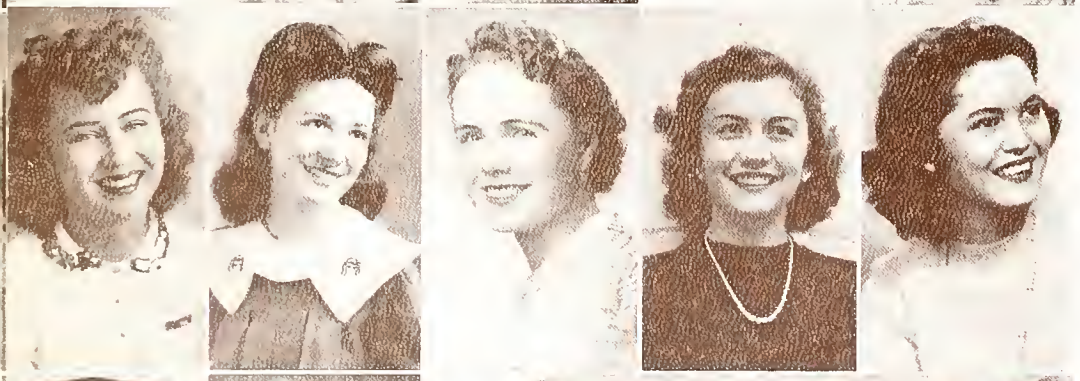

Selma Mullins
Joyce Cotten
Beatrice Chunn
Katharine Bowdon
Billie Bob McBay

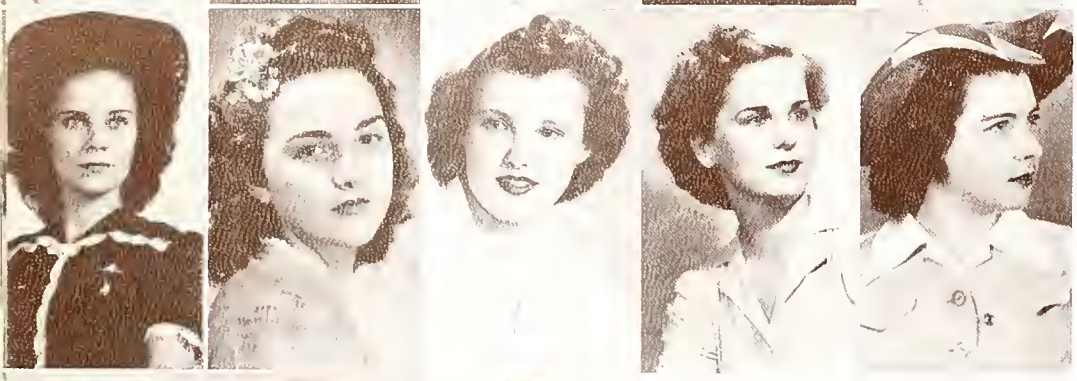

Mrs. Charles Hancock
Laura Childress
Mary Green
Joe Ann Thomas
Earlene Doy

Mary C. Jones
Mae Brush
Dorothy Ann Dolan

Senio

Joyce B. Kirkland
Barbara Fisher
Virginia Marie Turano
Wanda Tunnell
Mrs. J. B. Pumphrey

Mrs. Ed R. Alexander
Mrs. J. E. Fisher
Mrs. O. E. York
Mrs. Myrtle Philips
Mrs. Samuel A. Ellsbarry

Mrs. Genevieve Bornhoeft
Mrs. W. C. Carter, Sr.
Mrs. George Willeford
Mrs. Carl Sutherland
Mrs. J. K. Edwards

Mrs. J. I. Alford
Mrs. V. A. Crozier
Mrs. E. A. Leonard
Mrs. A. Hassinger
Mrs. W. B. Harrison

Mrs. Dudley M. Glenn
Mrs. Beatrice Hill
Mrs. E. K. Caperton
Mrs. Bland Smith
Mrs. C. E. Lovett

# Favorites

Mrs. E. Wayne Thomas
Mrs. John T. Longley
Mrs. A. V. Cantu

Mrs. E. F. Esser
Mrs. John F. Keller
Mrs. C. E. Outterside
Mrs. Bess Snoddy
Mrs. E. T. Rafferty

Mrs. G. L. Kraemer
Mrs. Ralph Eads
Mrs. R. Maceiras
Mrs. A. B. Specia
Mrs. A. Vaglica

Mrs. L. J. Woods
Mrs. Lewis Taylor
Mrs. R. E. Cumbie
Mrs. Walter Carlson
Mrs. S. N. Johnson

Mrs. N. A. Weems
Mrs. Albert Wolf
Mrs. Cleveland Rix
Mrs. W. V. Buttrill
Mrs. Earle McSpadden, Sr.

Mrs. Marche Zimicki
Mrs. J. W. Robertson
Mrs. Maudelle Treadwell
Mrs. A. S. Weaver
Mrs. G. C. Carothers

Mrs. J. E. Carpenter
Mrs. S. E. Smith
Mrs. Russell Holt

Senio

Mrs. F. M. Cosso
Mrs. W. Chalmers
Mrs. B. F. Bridges
Mrs. Velma Young
Mrs. J. B. Hancock

Mrs. H. E. Watson
Mrs. Ethel Curl
Sra. Nelida C. de Caro
Mrs. Robert S. Muil
Mrs. Hugo Kunkel

Mrs. W. D. Burchfield
Mrs. H. H. Morehouse
Mrs. W. C. Crafton
Mrs. E. B. Heard
Mrs. R. H. Miller

Mrs. R. H. Huddleston
Mrs. E. D. Upham
Mrs. E. P. Swearingen
Mrs. A. H. Kutschbach
Mrs. D. L. Crist

Mrs. Charles Moore
Mrs. T. H. Robb
Mrs. A. J. Herron
Mrs. Russell R. Brient
Mrs. A. E. Rennert, Sr.

# Favorites

Mrs. T. A. Cullum, Sr.
Mrs. D. F. Lehmberg
Mrs. Joan Weirus

# Who's Who

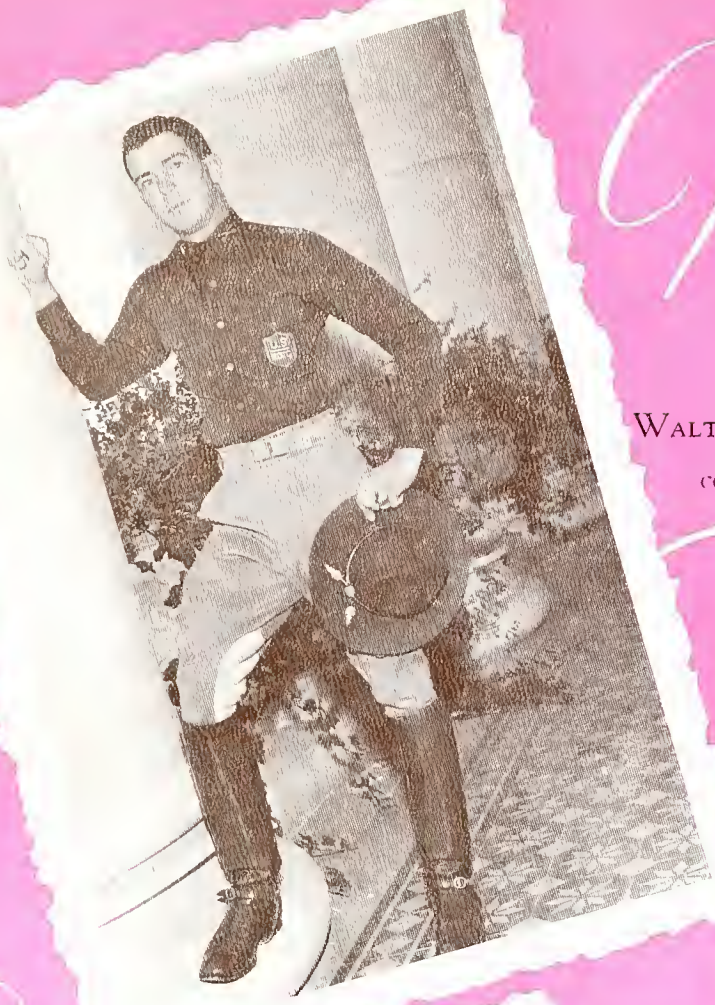

WALTER W. CARDWELL
CADET COLONEL
CORPS COMMANDER

GEORGE W. DRISKILL
LIEUTENANT COLONEL
CAVALRY REGIMENT

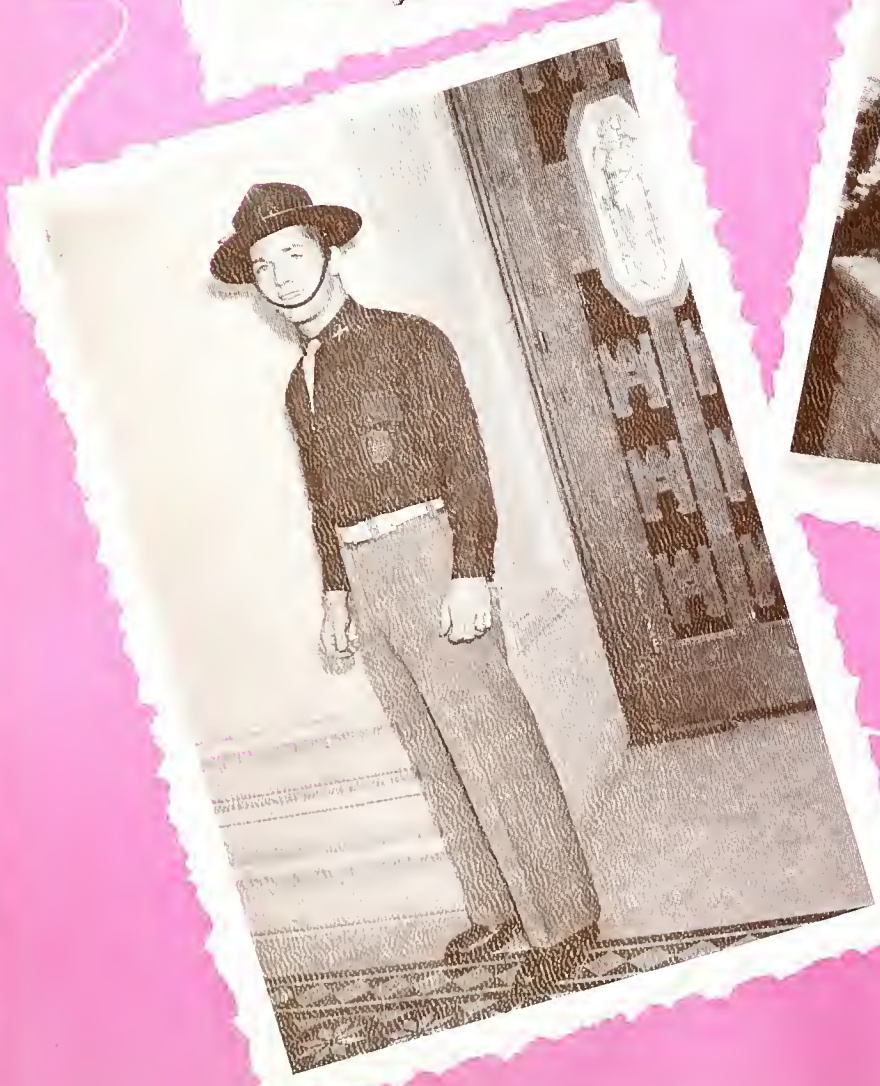

AUSTIN O. NANCE, JR.
LIEUTENANT COLONEL
COAST ARTILLERY CORPS REGIMENT

Stephen Charles Kaffer
LIEUTENANT COLONEL
CADET CORPS

Brooks Cofer
EDITOR OF THE BATTALION

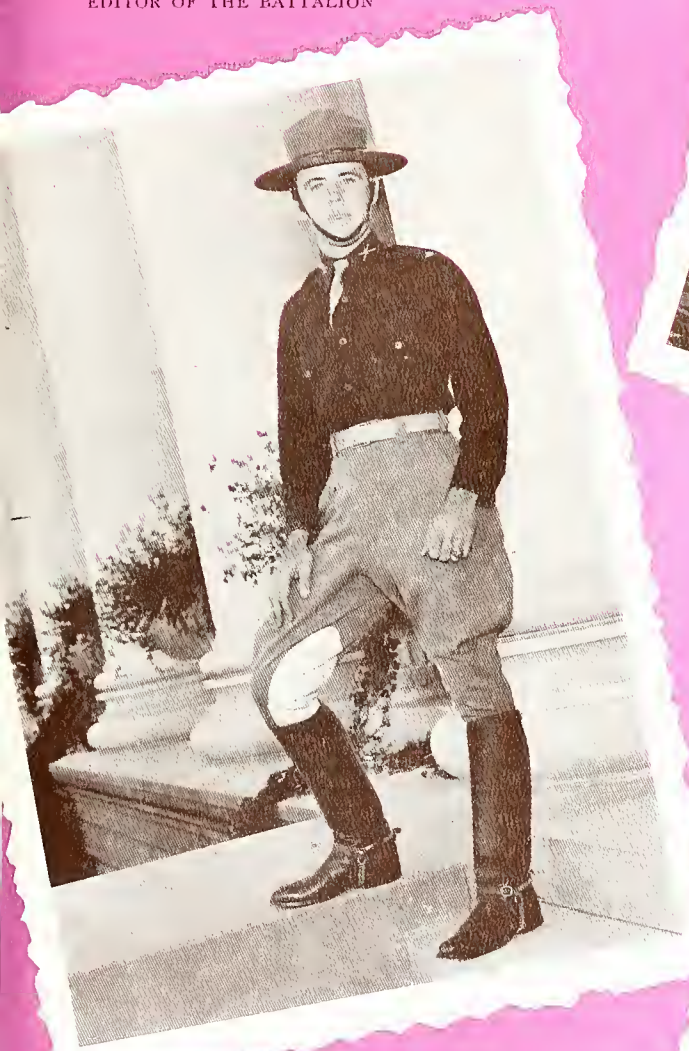

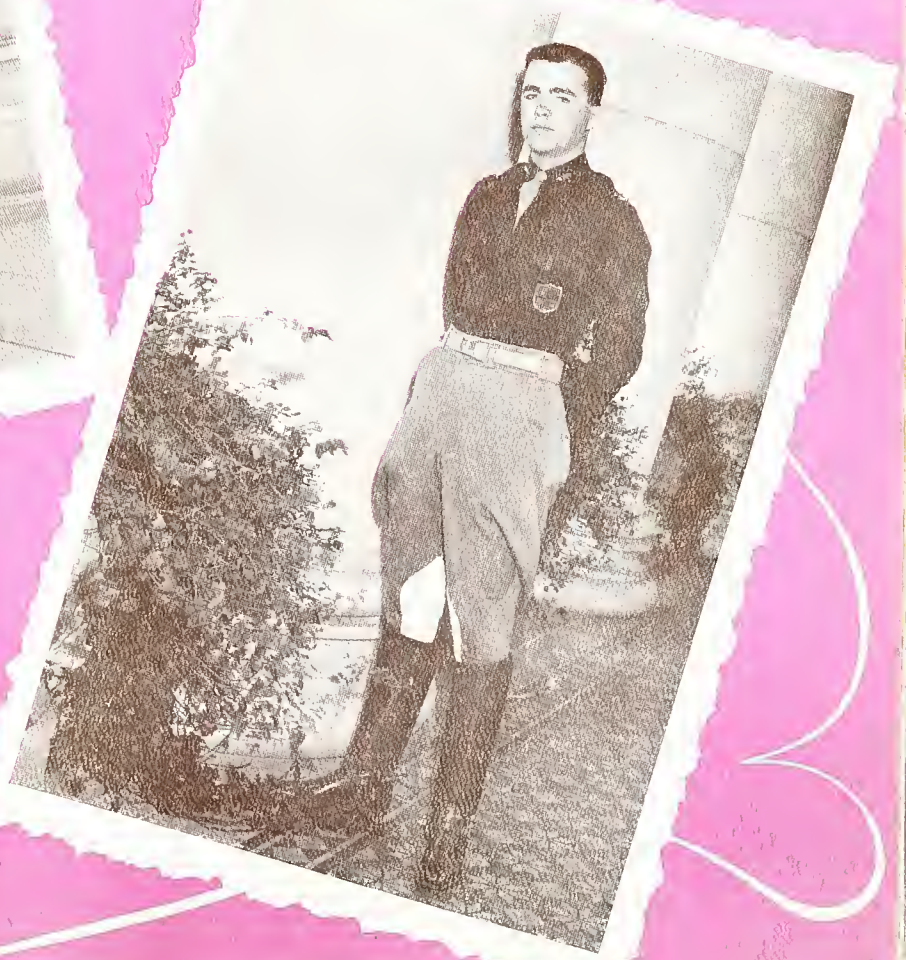

Bill Bever
LIEUTENANT COLONEL
COMPOSITE REGIMENT

at A and M

# Who's Who

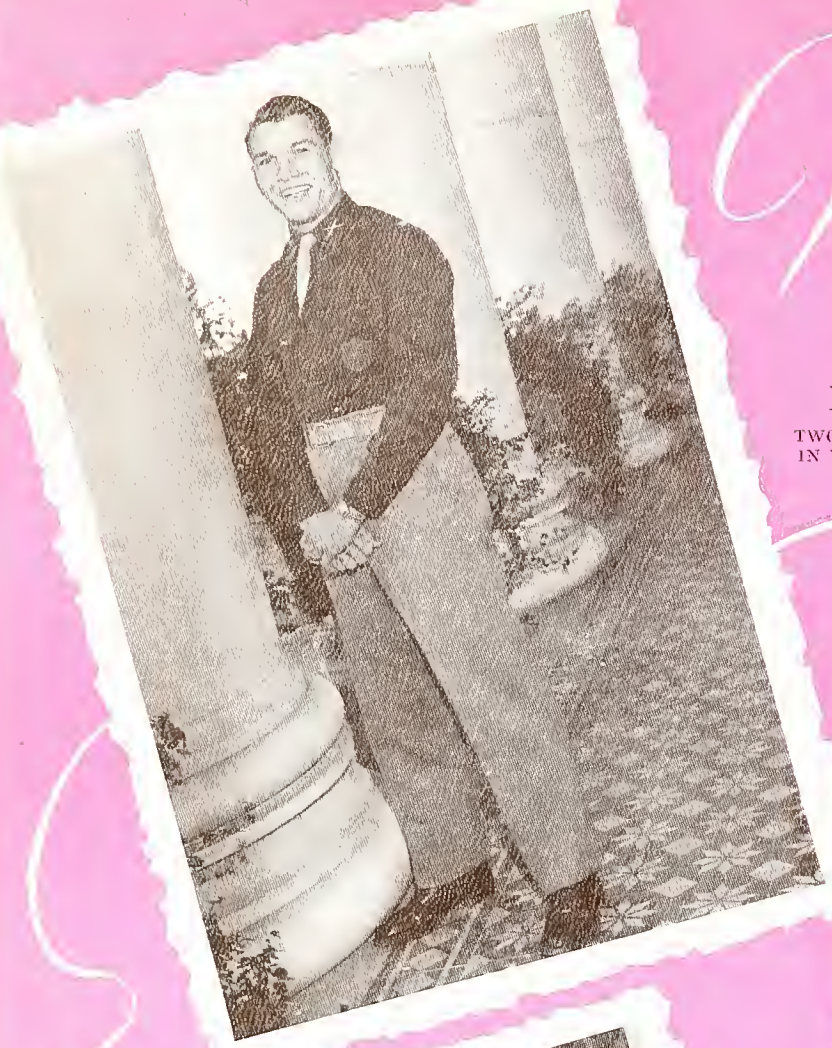

BILL SIBLEY
TWO YEAR LETTERMAN
IN VARSITY FOOTBALL

JACK MILLER
EDITOR, AGRICULTURIST MAGAZINE

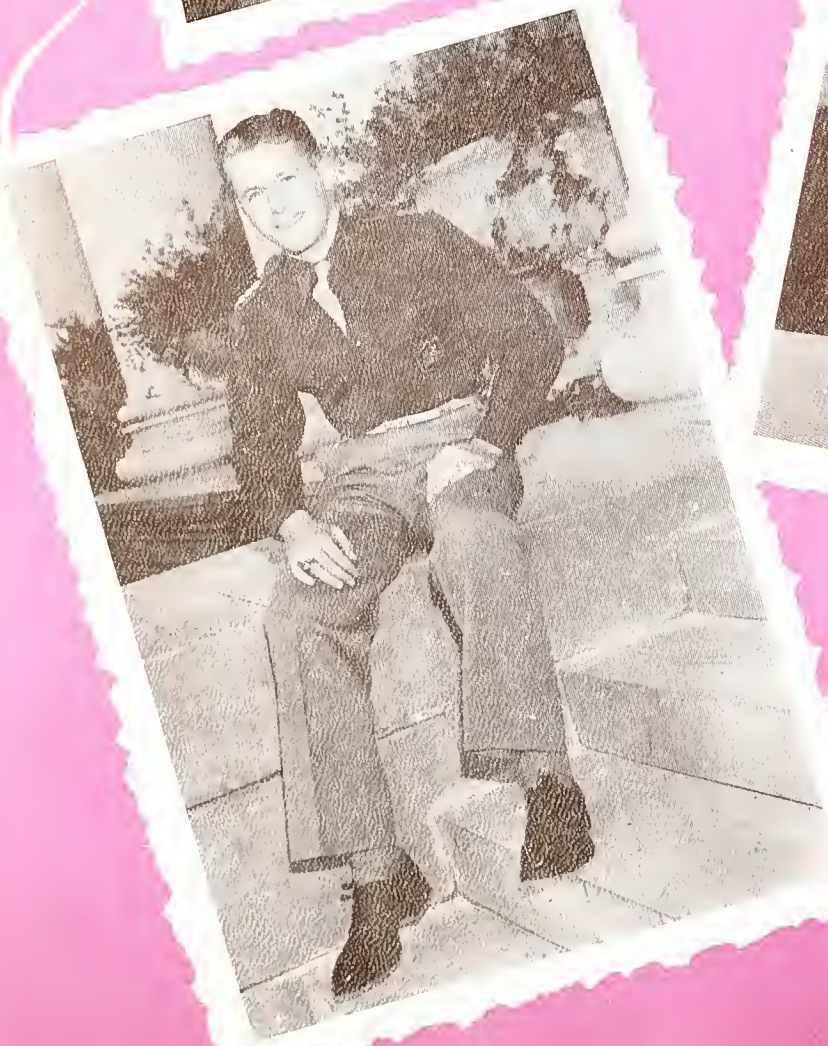

JOHN LONGLEY
EDITOR OF THE LONGHORN

CHUCK CHALMERS
HEAD YELL LEADER

RAYMOND TERRELL
LIEUTENANT COLONEL
FIELD ARTILLERY

J. C. DENNY
PRESIDENT, STUDENT ENGINEERING
COUNCIL

*t*

*A and M*

# Who's Who

BILL GALLOWAY
LIEUTENANT COLONEL
CADET CORPS

SID SMITH
PRESIDENT OF THE JUNIOR CLASS

GENE CAPERTON
LIEUTENANT COLONEL
ENGINEER REGIMENT

DAN R. SUTHERLAND
PRESIDENT OF THE SENIOR CLASS

BOBBY STEPHENS
SOCIAL SECRETARY OF THE SENIOR CLASS

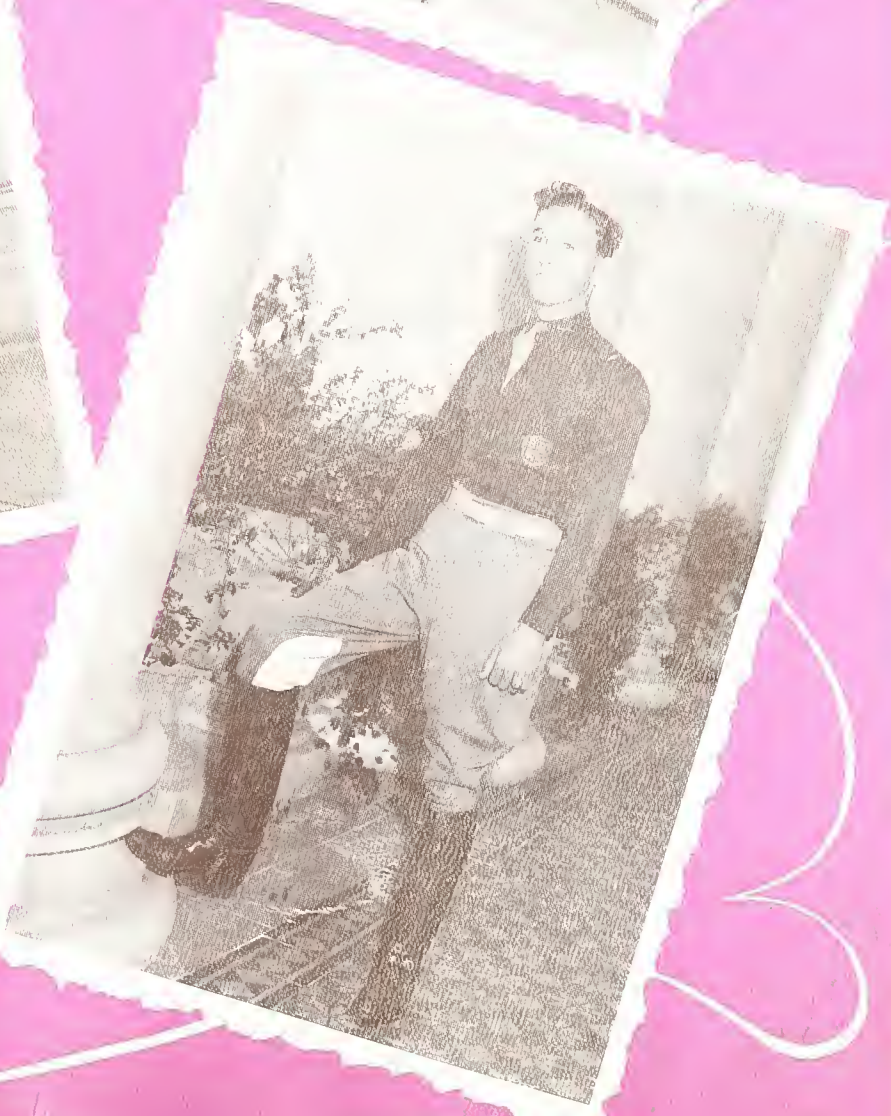

JAMES MCALLISTER
ADVERTISING MANAGER
AGRICULTURIST-ENGINEER MAGAZINES

t

A and M

# Who's Wh

EARL HARTMAN
LIEUTENANT COLONEL
SIGNAL CORPS REGIMENT

BLAND HARRISON
SENIOR REPRESENTATIVE
STUDENT ACTIVITIES COMMITTEE

T. J. BOLLING
PRESIDENT OF AMERICAN SOCIETY
OF MECHANICAL ENGINEERS

*Navy Cross*

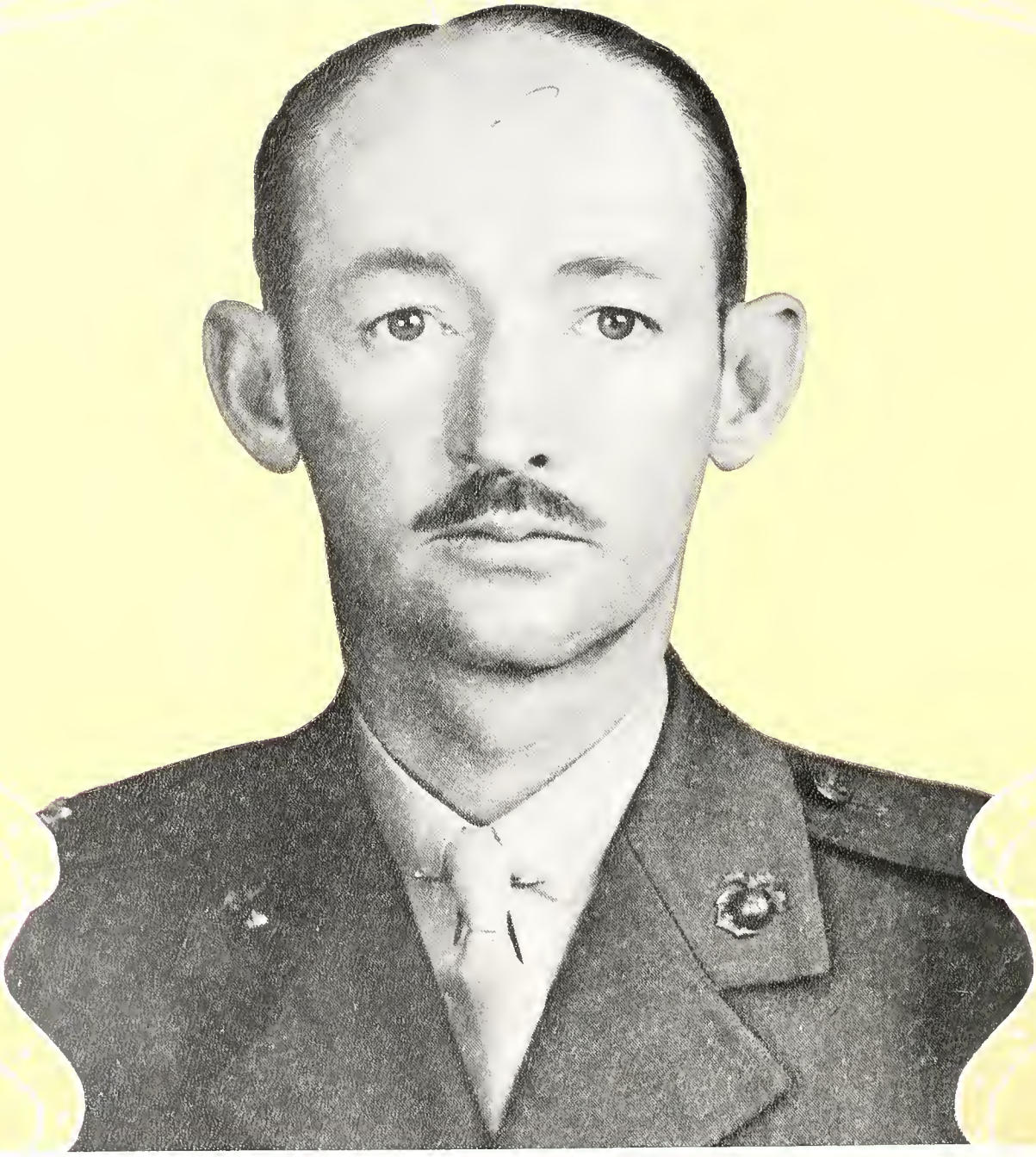

LIEUTENANT COLONEL JAMES P. S. DEVEREUX

Lieutenant Colonel James P. S. Devereux was born in Cabana, Cuba, on February 20, 1903. Up from the ranks, he enlisted in the Marine Corps in 1923, and was appointed a Second Lieutenant two years later. He now holds the temporary rank of Lieutenant Colonel.

Colonel Devereux was awarded the Navy Cross *"For distinguished and heroic conduct in the line of his profession in the defense of Wake Island, December 7 to 22, 1941."*

The full details of how wiry, taciturn, little Major Devereux led his Marines through fifteen days of hell on the tiny Pacific outpost cut off from any help, must wait, for the gallant leader is now a Japanese prisoner of war.

On the morning of December 7, 1941, Major Devereux received the message, "Pearl Harbor attacked by Japanese. Carry out prearranged plans." The Japs came at two minutes before noon—twenty-four bombers flying low—and from then until the end it was one long trail of blood, smoke, and flame.

In the fight that followed, Major Devereux and his valorous men added a brilliant page to the annals of the Marine tradition. They went down, but not before the Jap felt their sting. One cruiser, two destroyers, one submarine, one escort vessel, seven bombers, and two flying boats were destroyed.

Asked if there was anything they wanted, the Wake Island Marines answered, "Sure, send us more Japs." Later, in the last hours on December 22, the final message came from the beleaguered forces, "Enemy on island; the issue is still in doubt . . ."

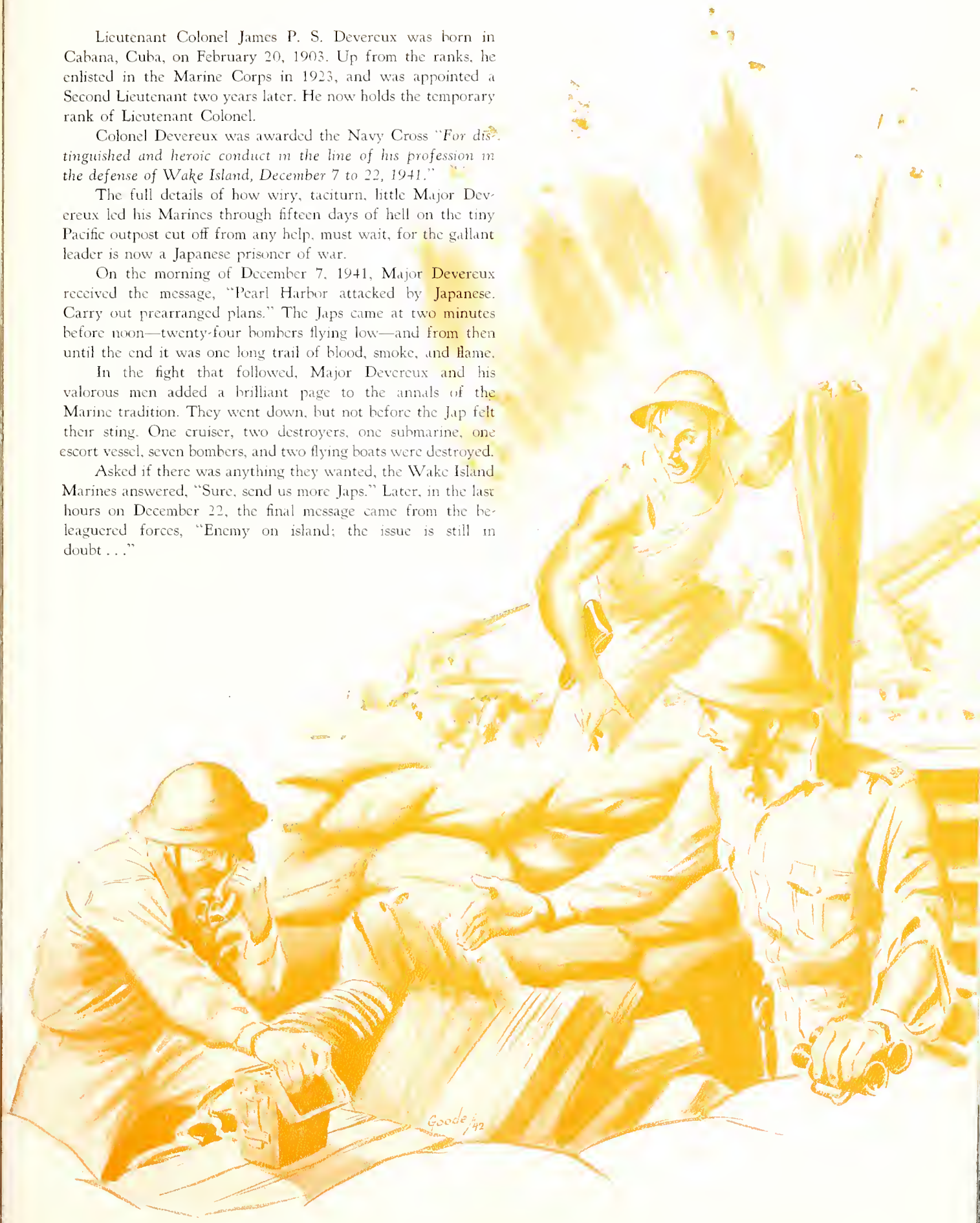

# NAVY CROSS

*The Navy Cross may be awarded to any person "who, while in the Naval Service of the United States, has distinguished himself by extraordinary heroism or distinguished service in the line of his profession, such heroism or distinguished service not being sufficient to justify the award of the Medal of Honor or a Distinguished Service Medal."*

*The Navy Cross is the only decoration which has been bestowed on women of the Naval service. Four women—three posthumously—were awarded this decoration. All were members of the Navy Nurse Corps whose service was recognized in this manner.*

*Commanders in Chief of the U. S. Fleet, the Asiatic Fleet, the Atlantic Fleet, and the Pacific Fleet, have been authorized to award and present in the name of the President, the Navy Cross to any person in the naval service who has distinguished or who shall distinguish himself.*

*All Commanders in Chief have been directed to submit by dispatch such recommendations for temporary advancement of officers under their command where especially meritorious conduct in action may be considered as warranting advancement.*

*The Secretary of the Navy on December 26, 1941, authorized all flag officers to advance enlisted men in rating up to and including chief petty officer, acting appointment, in recognition of especially meritorious conduct in action. This authority provides that these advancements may be made without regard to vacancies or the normal service requirements.*

# MILITARY

# MILITARY DEPARTMENT STAFF

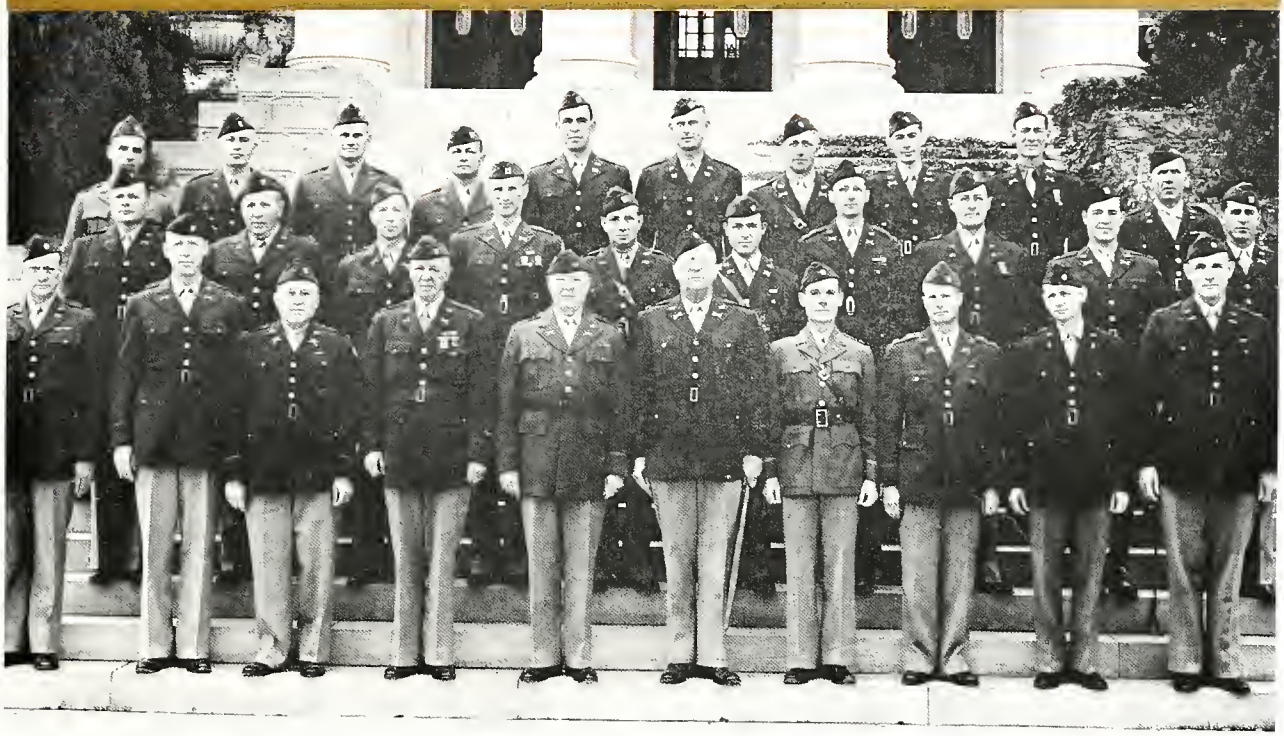

Colonel M. D. Welty.....Infantry
Professor of Military Science and Tactics

Colonel J. K. Boles.....Field Artillery

Lieut. Colonel H. E. Carrico.....Cavalry

Lieut. Colonel E. A. Elwood.....Field Artillery

Lieut. Colonel A. J. Bennett.....Coast Artillery Corps

Lieut. Colonel L. W. Marshall.....Infantry

Lieut. Colonel D. D. Alexander.....Ordnance

Major O. D. Horne.....Chemical Warfare Service

Major R. L. Roberts.....Infantry

Major C J. Hutson.....Coast Artillery Corps

Major G. P. Lerner.....Signal Corps

Major J. E. Davis.....Infantry

Major Lester Hanks.....Quartermaster Corps

Major J. E. Breland.....Coast Artillery Corps

Captain W. J. Faulk.....Field Artillery

Captain C. E. Johnson.....Chemical Warfare Service

Captain A. L. Batjer.....Field Artillery

Captain W. O. Reeves.....Field Artillery

Captain F. P Stein.....Coast Artillery Corps

Captain E. B. Sale.....Field Artillery

Captain G. P. Valliant.....Cavalry

Captain C. A. Williams.....Corps of Engineers

Captain J. H. Echterhoff.....Corps of Engineers

Captain R. S. Hopkins, Jr.....Infantry

Captain H. O. Owen, Jr.....Cavalry

First Lieut. E. L. Scott.....Quartermaster Corps

First Lieut. S. M. Williams.....Field Artillery

First Lieut. J. C. Kimbrough.....Infantry

First Lieut. D. F. Isaacson.....Cavalry

First Lieut. Hilton Richards.....Infantry

First Lieut. R F. Snider.....Signal Corps

W. W. CARDWELL
*Corps Commander*

# CORPS STAFF

LT. COLONEL
W. J. GALLOWAY
*Executive*

LT. COLONEL S. C. KAFFER
*Assistant Executive*

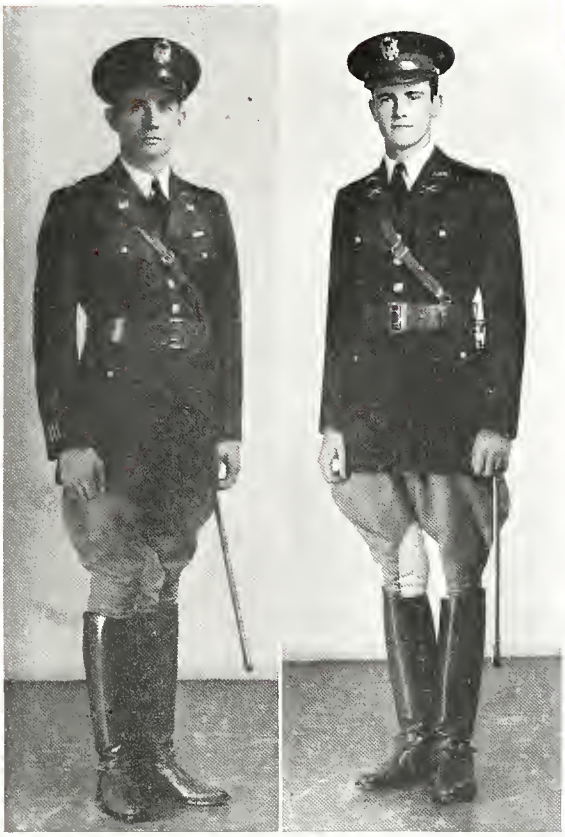

MAJOR L. J. WOODS
*Adjutant*

MAJOR A. J. VICEVICH
*Assistant Adjutant*

MAJOR R. L. RIX
*Personnel Officer*

MAJOR R. T. COOK
*Intelligence Officer*

MAJOR J. H. McALLISTER
*Plans & Training Officer*

MAJOR CARLTON BRUSH
*Supply Officer*

MAJOR W. H. CHALMERS
*Assistant Plans & Training Officer*

SERGEANT MAJOR J. M. MULLINS
PERSONNEL SERGEANT J. W. TYNES
SUPPLY SERGEANT A. S. McSWAIN, JR
COMMUNICATIONS SERGEANT F. N. WALKER
TRANSPORTATION SERGEANT C. A. RIGGS
CHEMICAL SERGEANT R. R. HAWTHORNE
SIGNAL SERGEANT J. J. KEITH

MAJOR WILLIAM BUCY
*Commanding Officer*

CAPTAIN B. H. SCHLEIDER
*Second in Command & Drum Major*

CAPTAIN A. L. WARD
*Music Director*

SERGEANT MAJOR J. R. DENNIS
SUPPLY SERGEANT T. N. INGLIS

# INFANTRY BAND COMPANY

*Staff Members*

Bucy, W. F.—Major of Band
Inglis, T. N. — Technical sergeant

*1st Lieutenant*

Jackson, T. H.

*2nd Lieutenants*

Chapman, K. T.
Miller, R. M.
Moffett, H. C.

*Sergeants*

Alston, R. E.
Estes, C. H.
Legler, L. O
Schultz, R. L.
Varvel, K. G.
Weir, G. S.

*Corporals*

Ball, R. E.
Blankenship, B. T.
Cochran, J. L.
Ishell, B. B.
LaRoche, P. L.
McGregor, A.
Page, E. T.
Prater, F. D.
Weghorst, W. P.

*Privates*

Ansley, W. P.
Barker, G. H.
Berger, W. F.
Bevers, J. R.
Bridgefarmer, J. C.
Bryan, J. T.
Clayton, J. L.
Cogswell, J.
Dean, R. O.
Dobbs, R. A.
Dunn, M. C.
Eberspacher, L.
Ellerbrock, F. J.
Ellerbrock, W. W.
English, W. C.
Faulk, W. A.
Fields, E.
Forney, L. B.
Fortson, B. W.
Foster, B. J.
Frieburg, J. L.
Garrett, R. J.
Glendenning, F. B.
Graham, P. D.
Holderness, B. C.
Hornsby, C. W.
Jarrett, J. T.
Johnson, S. W.
Johnson, T. L.
Kennedy, D. D.
Kriedler, H. M.
McCamy, I. L.
McGregor, J. B.
McKelvy, E. A.
Marks, J. B.
Miller, D. C.
Nagle, J. W.
Neeley, R. E.
Perry, E. B.
Pomerantz, M. N.
Rankin, J. M.
Ray, W. A.
Reid, J. W.
Richardson, G. C.
Schaedel, C. T.
Schultz, E. F.
Sears, E. T.
Standefer, J. L.
Stevens, R. L.
Talk, W. A.
Veien, J. A.
Walker, B. J.
Wallace, G. D.
Wharton, R. H.

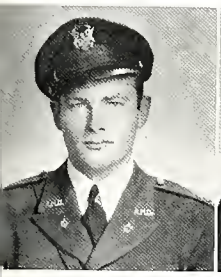

AMIS, W. J.
*Second in Command*

STALCUP, J. K.
*First Sergeant*

CULBERSON, O. L.
*Captain*

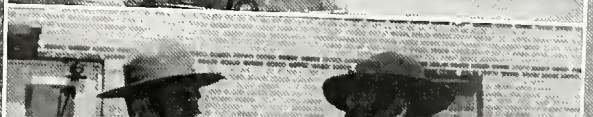

# FIELD ARTILLERY BAND

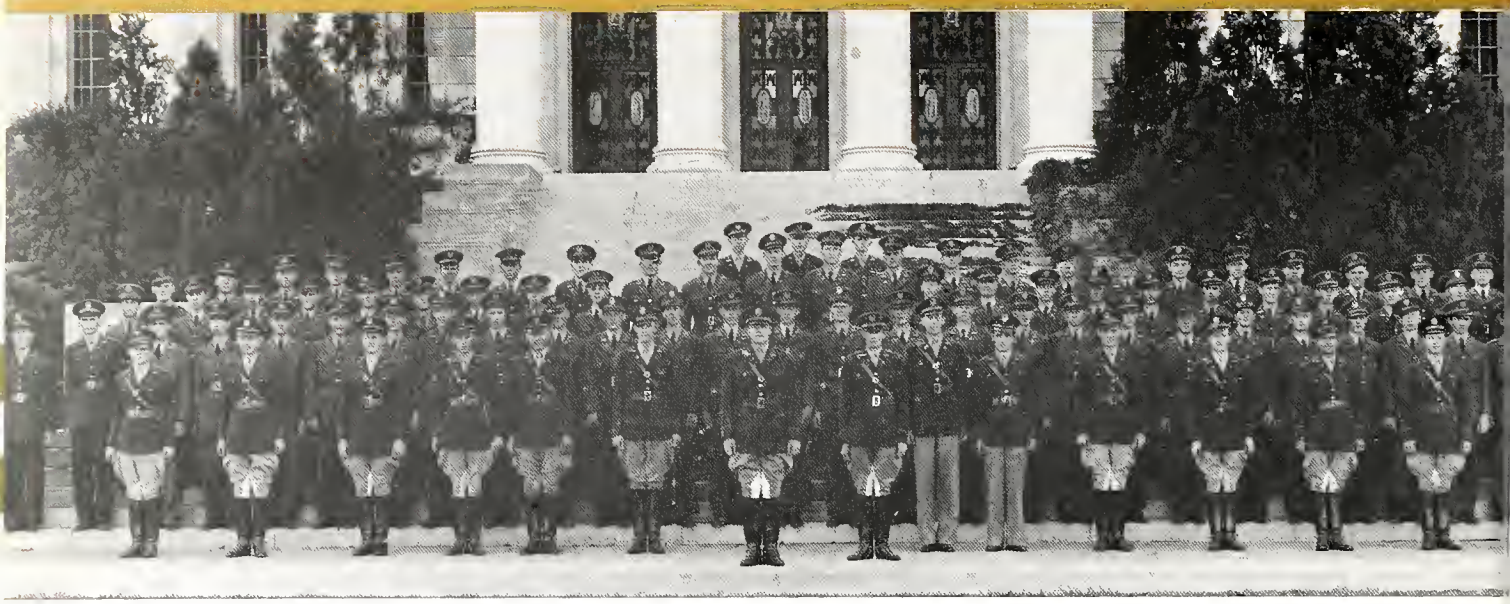

A. H. MUNSON
*Captain*

*Staff Members*

Major Guy Johnson
Captain B. H. Schleider
Captain A. L. Ward
Master Sergeant
J. R. Dennis
Staff Sergeant
S. L. Stracke

*1st Lieutenant*

Marwil, S. J.

*2nd Lieutenants*

Clark, G. W.
Goppert, J. G.
Maples, L. E.
Worth, R. F.

*Sergeants*

Alexander, R. B.
Gordon, J. F.
Gras, E. H
Haines, R. L.
Sharp, J. B.

*Corporals*

Andrew, E. H.
Anderson, B. M.
Doggett, V. G.
Hogan, T. C.
Olschner, P. Q.
Phillips, C. E.
Richardson, O. L.
Williams, R. K.
Williamson, R. B.

*Privates*

Adams, T. W.
Ames, A. W.
Allman, B. L.
Andrews, C. W.
Armstrong, A. E.
Ball, H. C.
Ball, H. F.
Bledsoe, F. M.
Blissard, E. V.
Bolland, E. A.
Bond, D. G.
Brimberry, E. L.
Briscoe, F.
Briscoe, M.
Byars, W. A.
Cargile, R. B.
Cherry, D. D.
Cobb, E. R.
Cochran, D. M
Cole, W. S.
Cook, W. B.
Crittenden, R. N.
Davis, W. L.
Dean, R. C.
Doss, R. P.
Elliott, F. B.
Feldman, H. J.
Galloway, G. G.
Glendenning, F. C.
Goodson, J. H.
Goodman, R. L.
Goodrich, H. P.
Grady, R. E.
Hackney, D. V.
Hardin, Ross
Hearn, D. L.
Hebison, E. E.
Henderson, T. F.
Henry, J. W.
Herman, W. A
Hogan, T. W.
Jeffery, L. D.
Jephson, J. D.
Jones, G. M.
Jones, M. L.
Layton, R. E.
Legler, B. M.
Levy, R. H.
Little, D. D.
Little, A. E.
McClendon, E. W.
McCrory, J. H.
McNair, H.
Madely, N. S.
Maffitt, T. S.
Mathis, T. F.
Martin, H. S.
Maurer, W. E.
Mayes, J. C.
Mims, J. W.
Moody, J. T.
Murphy, W. T.
Murray, C. E.
Pace, C. J.
Park, J. F.
Paxson, J. B.
Perkins, A. B.
Pitts, L. A.
Redman, A. H.
Riedel, W. T.
Roberson, B. C.
Seligman, D. M.
Sisler, C. E.
Stanley, G. C.
Steck, H. H.
Tippett, G. R.
Volts, E. E.
Walker, H. C.
Warren, R. L.
Welch, R. L.
Wheeler, J. M.
White, R. N.
Williams, C. D.
Williams, D. O.
Williams, Pat
Williams, R. L.
Wright, H. E.

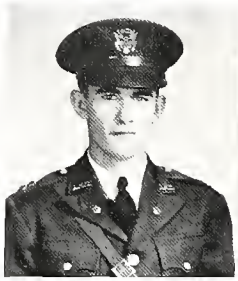

J. R. LEMLEY
*Second in Command*

S. V. SMITH
*First Sergeant*

## Regimental Staff

LT. COL. CLAYTON COLLINS
*Regimental Commander*

MAJOR J. E. O'LEARY
*Executive*

MAJOR E. A. GORGON
*Executive*

MAJOR M. J. ARISCO
*Plans & Training Officer*

CAPTAIN W. G. GOODMAN
*Adjutant*

CAPTAIN W. H. LEHMBERG
*Intelligence Officer*

CAPTAIN R. V. BROWN
*Supply Officer*

SERGEANT MAJOR A. R. MOSES
SUPPLY SERGEANT J. H. BARTON
COMMUNICATIONS SERGEANT L. B. WHEELER
TRANSPORTATION SERGEANT K. A. BRENDLE
COLOR SERGEANT A. A. McDANIEL
COLOR SERGEANT W. J. ROBERTSON

## First Battalion Staff

MAJOR R. L. HANBY
*Battalion Commander*

CAPTAIN J. M. WILLIAMS
*Executive* (Not Pictured)

FIRST LT. E. M. HALE
*Adjutant*

FIRST LT. C. G. HENDERSON
*Intelligence Officer* (Not Pictured)

FIRST LT. C. H. McGUIRE
*Plans & Training Officer*

FIRST LT. E. L. SMITH
*Supply Officer* (Not Pictured)

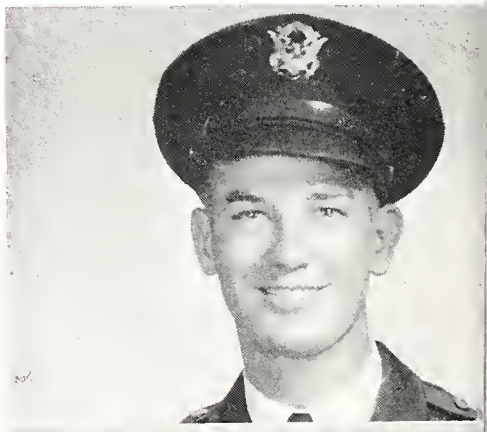

SERGEANT MAJOR J. D. HODGES
SUPPLY SERGEANT S. R. WOFFORD

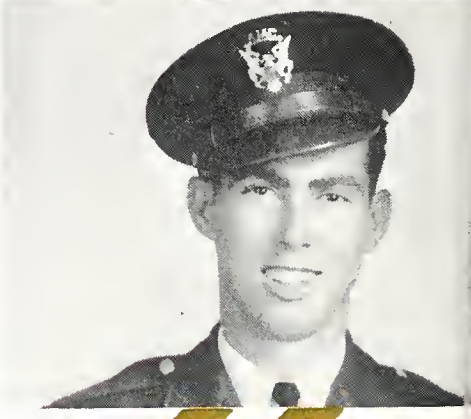

*Staff Members*

Major R. L. Hanby
1st Lt. C. H. Maguire
1st Lt. C. G. Henderson
Tech. Sgt. K. A. Brendle

*1st Lieutenants*

Cunningham, J. M.
Miller, W. W.

*2nd Lieutenants*

Donaldson, D. M.
James, J. K.
Osterholm, H. A.
Simmons, E. A.

*Sergeants*

Brown, W. D.
Canfield, A. B.
Dawson, J. I.
DeVeny, J. B.
Fuqua, L. M
Holman, J. M.
Keeling, W. B.
Morehouse, W. B
Morrow, C. W.
Murland, I.
Simons, J. R.
Smith, R. R.

*Corporals*

Denton, A. E.
Griffin, J. W.
Konvicka, H. H.

Pettit, J. B.
Schlittler, H. W.
Seay, R. E.
Sloan, W. J.
Thomas, G. D
Vacek, E. J.

*Privates*

Adams, C. I
Alley, M. E.
Barshop, F. A.
Becker, W. J.
Belville, V. R.
Braun, B. B.
Braunig, C. F.
Carpenter, R. E.
Cranfill, J. A.
Cribbs, H. L.
Demack, C. M
Emmert, W. H.
Fiegel, J. M.
Frye, D. N
Foldberg, H. C.
Garfield, R. P.
Gersbach, G. H.
Gilbert, C. W.
Haby, G. H.
Hart, M. D.
Hodges, W. R.
Holbrook, A. C.
Hopkins, W. R.
Ippolito, J. A.
Jenkins, W. G.
Johnson, B. F.
LeNorman, C. L.
Lincecum, M. T.
Lotridge, J. W.
Lowe, J. P.
Magers, R. A.
Martin, K. C.
McCatty, K. W.
McClellan, B. C.
McIlroy, J. R.
McLure, D. S.
Miller, J H
Morales, M. J.
Morriss, W. L.
Otell, H E.
Palmer, R. L.
Persons, G. G
Post, H. W.
Prinz, R. E.
Quick, J. R.
Rumsey, W L.
Ragsdale, J W.
Roberts, R. J.
Ross, C. H.
Sanders, R. U.
Sanford, J. C.
Shiflet, C. C.
Sisson, E. M.
Spradling, R. H.
Spraggins, W. L.
Steyman, W. R.
Tasnek, A. B.
Thomas, W. B.
Thompson, C.
Walkup, H. C.
Wallace, E. C.
Wanja, J. T.
Wasserman, I. M.
Welch, F. B.
Williamson, A. A.
Wright, H. H.

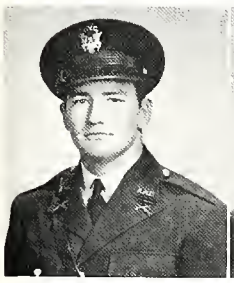

J. D. WEBSTER
*Second in Command*

J. R. SINGLETON
*First Sergeant*

F. A. BUCEK
*Captain*

J. R. ADAMS, JR.
*Captain*

*Staff Members*

Captain L. R. Hereford, Jr.
1st Lt. E. M. Hale

*1st Lieutenant*

Hemphill, W. A.

*2nd Lieutenants*

Foster, W. H.
Roberts, R. S.

*Sergeants*

Flynt, T. Y.
Greer, B. F.
Hall, N. R.
Hastings, S. T.
Jordan, I. G.
Klare, W. M.
Martin, E. C.

*Corporals*

Blanchard, C. S.
Brennan, R. N.
Frierson, B. W.
Richardson, L. L.
Stork, O. F.

*Privates*

Akin, B. P.
Alley, T. K.
Armstrong, R. W.
Bays, C. V.
Brandes, P. P.
Brannan, C. A.
Brentzel, W. E.
Bryan, L. B.
Byrd, B. H.
Camp, J. B.
Carroll, G. L.
Carson, H. K.
Chapman, W. W.
Cheesman, N. C.
Cherry, J. C.
Clifton, B. A.
Cook, R. M.
Crawford, R. G.
Crenshaw, W. E.
Crozier, W. G.
Crow, M. E.
Crow, M. L.
Devall, S. B.
Dobson, F. W.
Dodson, F. C.
Drum, M. R.
Ewald, P. P.
Ferguson, S. C.
Finger, M. A.
Forrest, L. L.
Franks, L. E.
Garrett, A. E.
Genthner, E. W.
Gillham, W.
Grafa, H. J.
Hackney, R. S.
Halsell, G. A.
Hardeman, R. M.
Hardy, F. C.
Hightower, Dan
Hodge, H. H.
Holekamp, C. M.
Jackson, D. W.
Kunze, G. W.
Leathers, J. P.
Maas, H. A.
Martin, E. J.
McCarroll, A. L.
McMinn, R. H.
McNeil, W. T.
Miller, W. P.
Moore, W. M.
Morris, H.
Nash, O. D.
Overton, R. J.
Palmer, K. K.
Parker, F. E.
Phillips, R. W.
Riley, W. P.
Seale, L. R.
Smith, J. L.
Sparger, A. R.
Stapp, J. K.
Swatzell, J. D.
Tanksley, T. D.
Tennelly, Tyler
Townley, J. P.
Wade, J. R.
Wheat, T. L.
Whisenhunt, M. F.
Williams, J. S.
Williams, R. H.

C. B. MARTIN
*Second in Command*

G. B. ADKISSON
*First Sergeant*

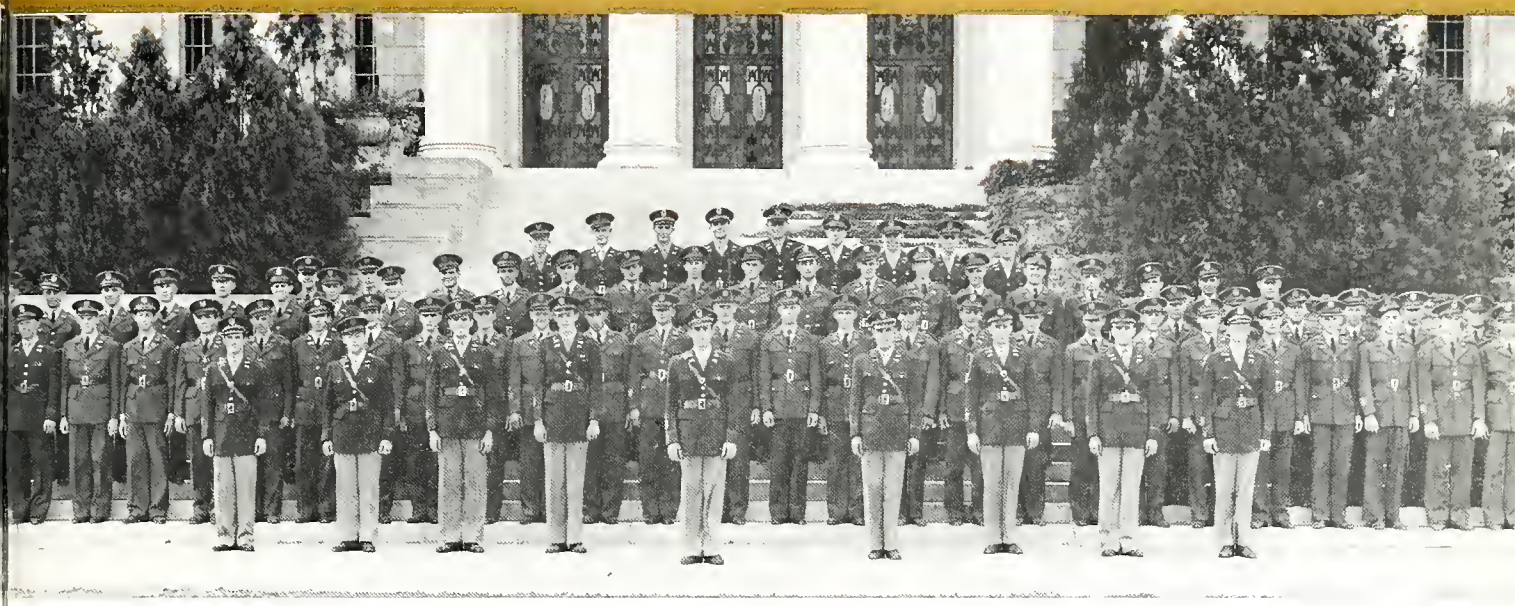

*Staff Members*

1st Lt. E. L. Smith
Tech. Sgt. L. B. Wheeler
Tech. Sgt. S. R. Wofford
Tech. Sgt. J. E. Newberry

*1st Lieutenant*

Carothers, G. C.

*2nd Lieutenants*

Cumbie, E. M.
Rogers, C. J.
Darden, J. M.

*Sergeants*

McWhorter, R. L.
Banks, W. F.
Brown, T. C.
Curl, H. P.
Glenn, E. F.
Hartman, H. F.
Pumphrey, J. B.

*Corporals*

Adams, B. E.
Clifton, M. H.
Kendrick, N. B.
Lock, J. D.
Prudhomme, E. G.
Smith, A. C.

*Privates*

Addison, M. H.
Alford, D. R.
Allison, J. R.
Andrews, W. S.
Bailey, C. E.
Barrett, B. R.
Beall, W. B.
Blumenthal, N. A.
Brannen, J. T.
Brightwell, O. J.
Britton, A. D.
Butler, L. H.
Butz, B. B.
Callaway, M. D.
Caudle, F. A.
Clark, C. R.
Clark, D. E.
Cope, R. R.
Copeland, H. F.
Corn, J. B.
Cure, W. O.
Davidson, J. G.
Davis, J. P.
Dennis, R. B.
Dinerstein, W. E.
Duke, L. M.
Forman, R. T.
Fugler, J. C.
Gardner, W. A.
Glenn, J. V.
Golman, G. H.
Hagler, A. R.
Henson, L. T.
Hernandez, E.
Howard, P. V.
Keeland, T. W.
King, E. D.
Kiser, C. E.
Larson, W. M.
Lentz, T. H.
Littlefield, D. J.
Livingston, P. S.
Lokey, C. W.
Loomis, R. R.
Machin, R. E.
Maples, W. L.
Mayse, L. J.
McGregor, W. T.
McKnight, C. P.
McLane, J. W.
McNabb, C. B.
Miller, R.
Moore, T. D.
Mosesman, M.
Murphy, J. A.
Palmer, J. L.
Pool, G.
Ramage, J. L.
Reese, C. M.
Reilly, A. F.
Releford, C. R.
Roof, E. T.
Routt, M. L.
Schendel, C. F.
Schmidt, K. H.
Snow, D. B.
Thomas, J. A.
Turner, L. H.
Watson, J. R.
Wilde, G. H.
Williams, P. R.
Williams, R. W.
Wilson, H. A.
Woodard, G. T.
Wyatt, L. A.
Zoch, D. C.

W. V. CROZIER
*Second in Command*

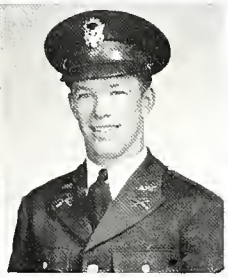

C. L. SLOVER
*First Sergeant*

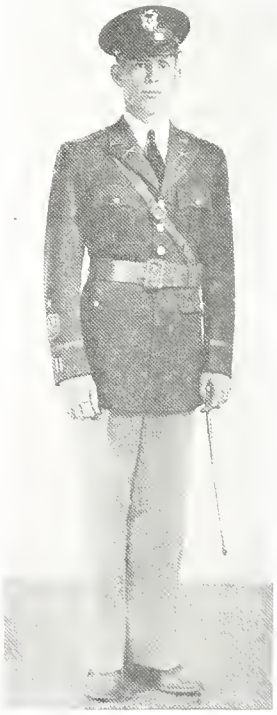

J. L. TAYLOR
*Captain*

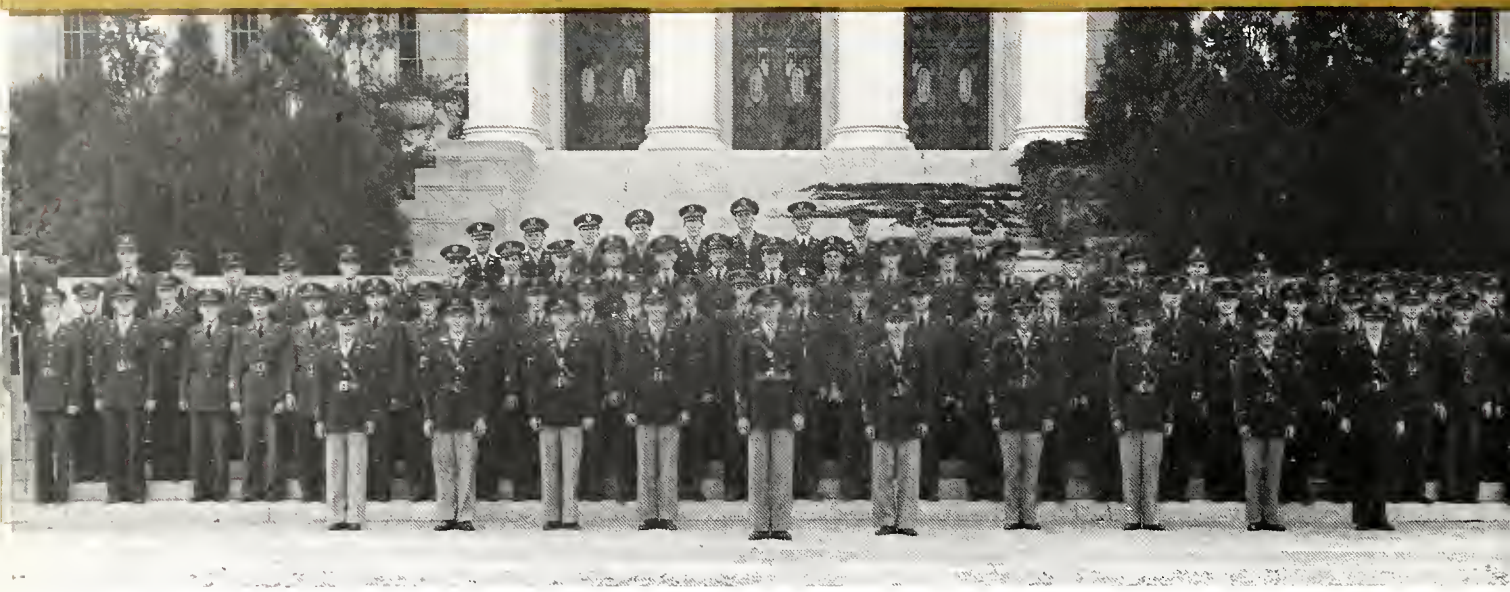

J. P. ALFORD
*Captain*

*Staff Members*

Captain
R. E. Burnett
Captain
W. H. Lehmberg
Master Sgt.
J. H. Barton
Tech. Sgt.
J. D. Hodges

*1st Lieutenants*

Bennett, P. M.
Trigo, J. E.

*2nd Lieutenants*

Hott, D. B.
Medford, W. L.
Shillingburg, E. C.

*Sergeants*

Bridges, L. N.
Good, G. D.
Hodges, J. D.
Massey, H. M
McLarry, N. R.
Measeles, R. K.
Reeder, B. F.

*Corporals*

Broome, C. A.
Castleberry, L. M
Lewis, James S.
Lewis, R. T.
Lloyd, R. R.
Macha, LeRoy W.
Swatzell, P. D.
Waller, J. M.
Watler, D. L.
Winston, W. O.

*Privates*

Allen, J. H.
Aronoff, M. S.
Ashburn, I. S.
Ball, F. M
Beach, B. A.
Boyd, D. D.
Boykin, C. C.
Brown, R. D.
Bull, R. H.
Burns, J. A.
Burchard, W. B.
Busby, J. L.
Cantu, L. C.
Capers, H. R.
Chandler, J. C.
Chaney, R. L., Jr.
Conlee, J. D.
Davis, F. B.
Dushkin, A. W.
Ellis, J. E.
Eskridge, E. L.
Fears, W. S.
Fielden, J. R.
Gaida, E. J.
Gottlieb, R. E.
Hart, J. T.
Hendrick, W. H.
Hermansen, V. J.
Hooper, G. M.
Jones, W. L.
Knapp, A. S.
Lavender, A. F.
Lee, T. L.
Lee, W. M.
Lorenzen, G. A.
Lusk, W. H.
Lutner, T. R.
MacNabb, H. A.
McCarter, W. G.
McLaughlin, W. E.
Merril, T. E.
Mostyn, C. R.
Orr, W. G.
Overton, R. R.
Rhodes, S. R.
Schneider, J. C.
Seay, H. D.
Sinex, J. M.
Smith, G. C.
Solomon, L.
Starnes, N. C.
Stratton, R. L.
Stewart, R. A.
Tiner, I. B.
Vaughan, V. K.
Walker, C. A.
Webb, J. L.
Williams, J. L.
Woods, P. D.
Yantis, T. C.
Zapalac, L. P.

P. M. BENNETT
*Second in Command*

BOYD F. REEDER
*First Sergeant*

## Second Battalion Staff

MAJOR J. K. KIMBRO
*Battalion Commander*

CAPTAIN T. H. COLLINS
*Executive*

FIRST LT. J. A. POWELL
*Adjutant*

FIRST LT. D. L. READ
*Intelligence Officer*

FIRST LT. J. W. PEPPER
*Plans and Training Officer*

FIRST LT. M. L. LEVY
*Supply Officer*

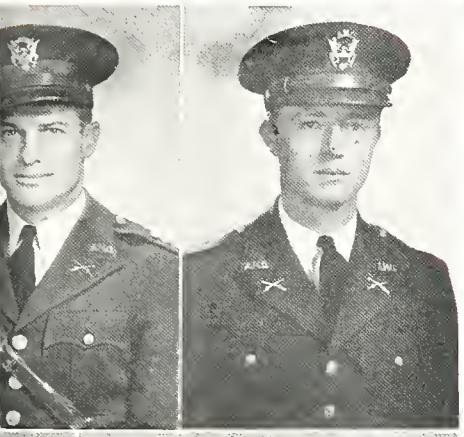

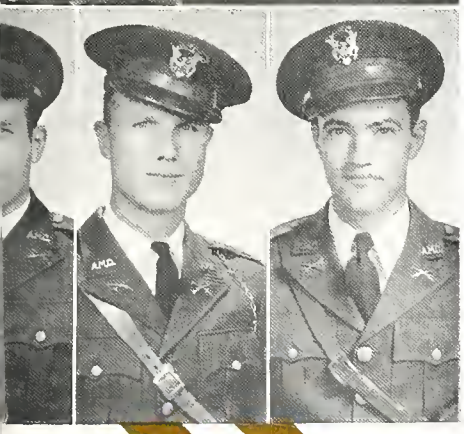

SERGEANT MAJOR H. D. CARPENTER
SUPPLY SERGEANT A. M. BOURLAND

C. R. BARTH
*Captain*

*Staff Members*

Capt. W. G. Goodman
Master Sgt. C. J. D'avy
Tech. Sgt. A. M. Borland

*1st Lieutenant*

Carpenter, R. L.

*2nd Lieutenant*

Love, C. R.

*Sergeants*

Bassett, R. J.
Beaumont, D. A.
Chesser, W. T.
Gale, L. M.
Herrington, J. R.
Jordan, C. H
Measley, G. H.
Panky, A. F.
Reinhart, O. J.
Robbins, J. D.
Russell, R. B.
Thaxton, C. L.
Thompson, M. R.

*Corporals*

Allen, W. R.
Belknap, R. A.
Biry, J. H.
Black, J. C.
Butler, J. O.
Chambers, J. B
Clark, S. T.
Cunningham, C. E.
Crenshaw, W. E.
Fink, H
Foster, J. D.
Grantham, W. E.
Hewell, R. L.
Jones, R. H.
Johnson, W. R.
Le'Noir, F. C.
Link, G. M
McAnelly, G. C.
Ray, D. G.
Richter, C.
Tinajero, A. A.
Williams, F. E.
Wilson, W. B.

*Privates*

Adair, J. H.
Allman, E. D.
Arthur, E. G.
Ball, A. W.
Blake, B. P.
Buie, D. F.
Braddy, G. R.
Burnett, L. A.
Butchofsky, R. L.
Campball, J. M.
Carter, W. L.
Cheatham, F. M.
Coleman, S. R.
Devine, L. H.
Faulkner, L. E.
Filger, O. A.
Ferguson, D. F.
Gibson, L. L.
Green, J. W.
Grogan, E. W.
Grosse, A. H.
Haltom, B. U.
Hawkins, J. W.
Hilgenfeld, R. E.
Hofmann, T. C.
Hood, T. M.
Huggins, W. F.
Jackson, J. E.
Jarrett, J. T.
Knight, R. C.
Lawrence, W. K.
Luce, W. G., Jr.
Maddox, R. M.
Maher, F. P.
Maher, S. L.
McBride, J. H.
McGargon, W.
McNeill, T. P.
Meyer, L. W.
Mury, E. D.
Palmer, J. S.
Payne, J. L.
Peel, W. E.
Pence, E. W.
Perry, C. R.
Pollan, D. D.
Rollins, J. J.
Shoup, J. P.
Sparks, P. W.
Stone, B. D.
Well, F. S.
Wilensky, R. D.

C. G. ROSANKY
*Second in Command*

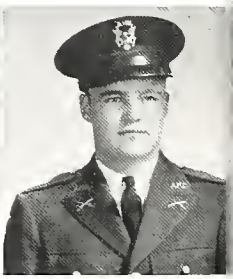

O. G. TURNER
*First Sergeant*

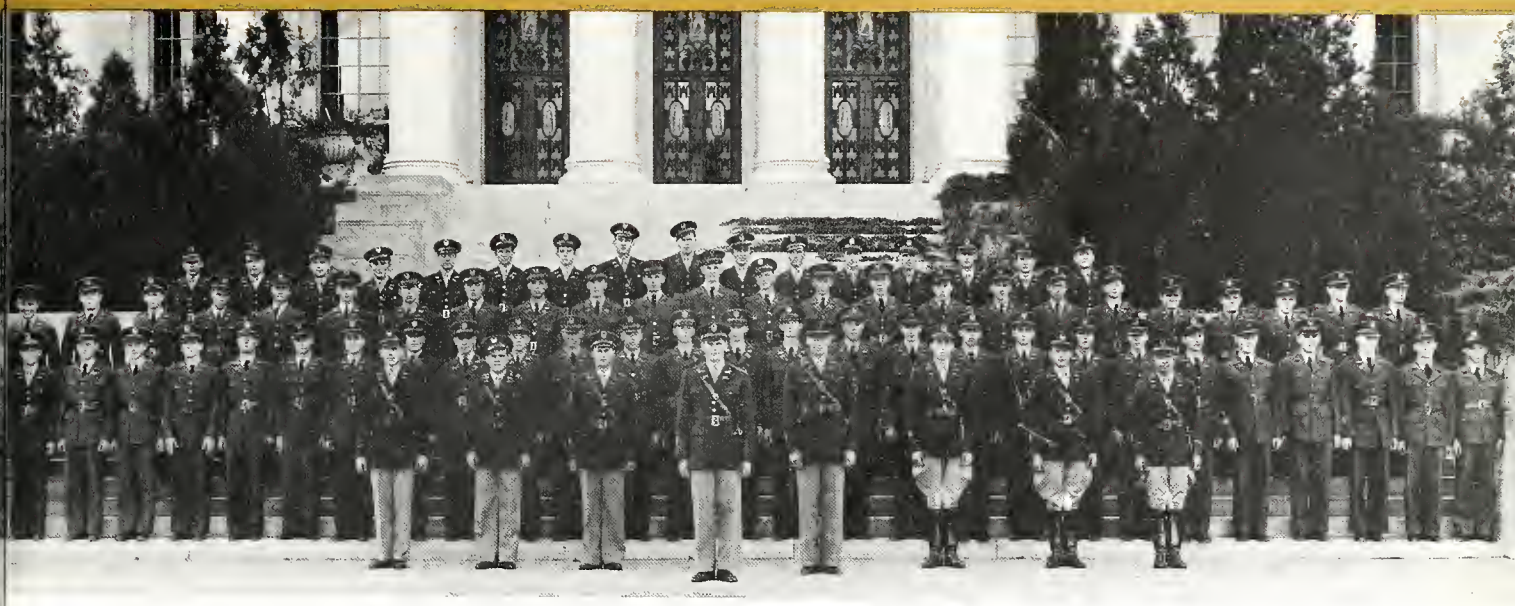

*Staff Members*

Major M. J. Arisco
Lieutenant D. L. Redd
Lieutenant M. L. Levy

*1st Lieutenants*

Parker, K. N.
Parker, W. D.

*2nd Lieutenants*

Hornak, V. J.
McDowell, C. T.
Verschoyle, H. H.

*Sergeants*

Carpenter, P. A.
Chilcoat, J. E.
Clark, R. C.
Hueske, E. E.
Muller, C. W.
Poindexter, A. D.
Reynolds, E. B.
Waggener, W. G.
Wallace, K. E.

*Corporals*

Ball, C. E.
Bay, W. W.
Caldwell, J. E.
Hudgins, N. R.
Martin, O. E.
Morris, R. P.
Roark, H. K.
Russell, L. W.
Winter, R. S.

*Privates*

Ballard, W. T.
Bauman, A. H.
Berkman, A. J.
Blocker, J. R.
Borchers, W. H.
Boundurant, F. W.
Brown, A. W.
Cartwright, A. R.
Constantino, A. T.
Cook, S. E.
Cowles, S. L.
Crothers, W. F.
Damereron, J. T.
Deutsch, A. C.
Dibbrel, C. M.
Drury, A. O.
Dunn, C. W.
Durden, J. M.
Dutton, G. R.
Elder, J. D.
Ellison, L. T.
Engels, F. G.
Fahey, B. F.
Franks, L. E.
Frierson, R. E.
Geer, W. E.
Hardy, J. B.
Hoff, J. E.
Jernigan, N. G.
Jones, H. W.
Johnson, S. W.
Kearney, W. C.
Kindricks, G.
King, L. M.
Lawn, R. L.
Lee, J. N.
Loeb, S. F.
McCown, J. W.
McFaron, C. A.
McTaggart, R. R.
Mogford, H. N.
Morris, A. B.
Mort, J. E.
Neely, R. E.
Newton, R. T.
Norris, L. R.
Olsak, C. H.
Otey, G. W.
Parker, J. K.
Pealor, J. P.
Perkins, H. G.
Perrin, T. O.
Puckett, G. C.
Rosamond, P. H.
Ruff, W. E.
Shearer, G. T.
Schefelbein, R. E.
Seely, J. C.
Smith, J. B.
Smith, L. E.
Stanton, W. C.
Stewart, R. W.
Stout, C. H.
Tate, R. E.
Vail, I. D.
Yeary, H. E.
Waring, H. C.
Williams, R. D.

C. D. STUTEVILLE
*Second in Command*

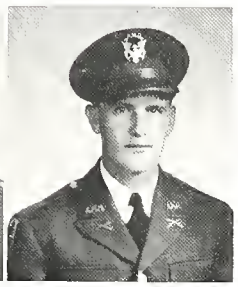

H. R. ROLLINS
*First Sergeant*

R. W. MULHOLLAN
*Captain*

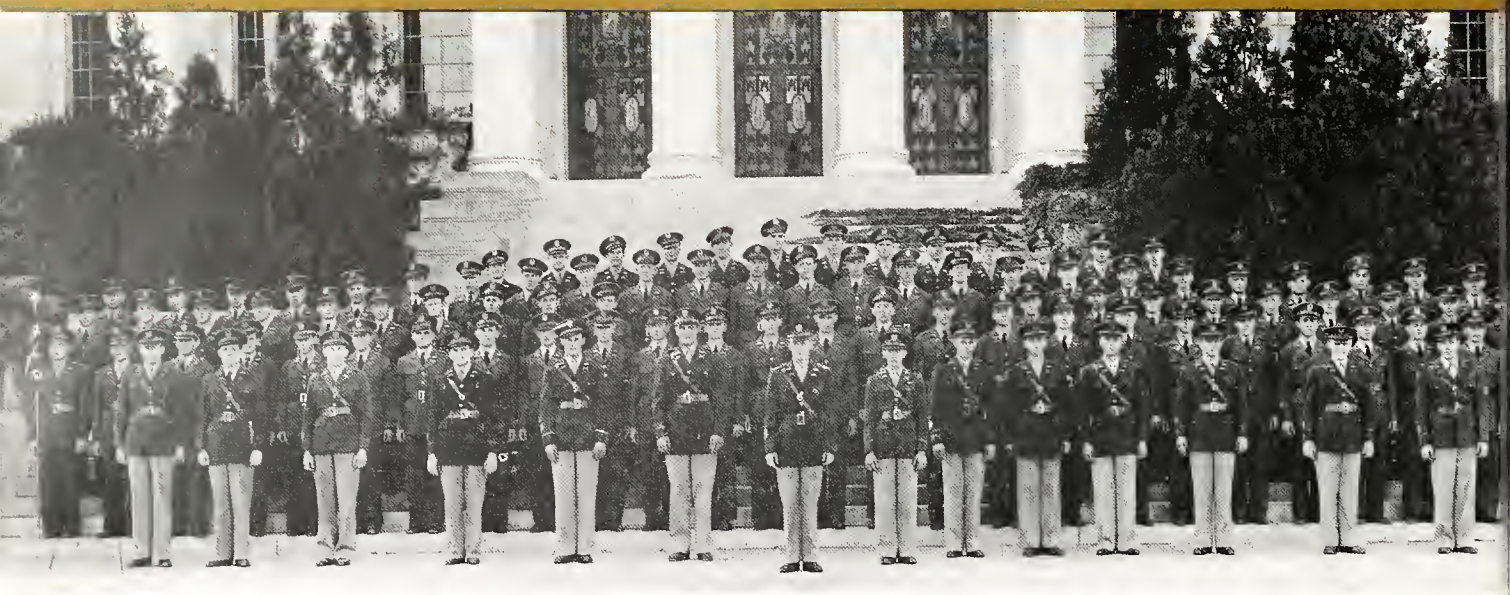

J. B. LONGLEY
*Captain*

*Staff Members*

Major E. A. Gordon
Major J. K. Kimbro
Captain R. V. Brown
1st. Lieut. J. W. Pepper
Technical Sergeant
H. D. Carpenter

*2nd Lieutenants*

Fuqua, P. F.
Hemphill, Zeno
Wilson, T. F.

*Sergeants*

Corso, J. V.
Carroll, W. B.
Foote, T. V.
Meredith, R. K.
Rogers, C. G.
Saunders, J. W.
Williams, G. H.

*Corporals*

Egan, J. E.
Jackson, H. C.
Law, H. G.
Magee, W. T.
Phillips, H. W.
Randall, R. R.
Robles, F. P.
Wille, T. C.
Whitaker, L. B.

*Privates*

Ardinger, H. T.
Barton, W. A.
Beck, C. D.
Bell, C. W.
Bryant, W. J.
Brown, R. W.
Brunow, C. L.
Carmean, J. N.
Calloway, K. O.
Coleman, R. M.
Crow, J. D.
Dorman, E. S.
Dornhuefer, W. A.
Dupy, L. C.
Etherington, J. L.
Fielding, J. R.
Foster, C. R.
Foster, J. H.
Fox, W. W.
Gibbons, G. A.
Gilmore, R. B.
Goldmann, T. B.
Goolsby, E. B.
Gunther, R. S.
Hamilton, J. R.
Hardcastle, V. L.
Harrington, G. W.
Heinze, M. H.
Hrncirik, J. J.
Hysinger, J. C.
Joeris, Leonard
Johnson, T. H.
Kalvart, M. S.
Kipp, R. T.
Kuykendall, C. E.
Lane, C. E.
Long, C. L.
Luster, M. J.
Magee, W. T.
Manning, Paul
Marks, H. C.
Marquez, I. M.
Masterson, J. W.
Minkley, B. C.
Moor, C. S.
Moore, T. N.
Moore, W. W.
Murphree, S. E.
Neblett, J. R.
Peden, L. E.
Prichett, I. E.
Prude, G. D.
Ray, F. E.
Reed, D. W.
Rock, C. H.
Schnell, T. M.
Scott, W. E.
Sikes, T. H.
Smith, E. M.
Shannon, W. W.
Smart, S. H.
Stone, G. A.
Taylor, C. H.
Thomson, J. E.
Tuccori, F. E.
Vogelpohl, K. E.
Wakefield, B. D.
Wathen, W. L.
Wheeler, W. E.
White, W. R.
Whitley, M. G.
Williams, R. E.
Williams, R. F.
Zabcik, J. E.
Zabcik, W. L.

W. B. WETZEL
*Second in Command*

J. H. LINDLEY
*First Sergeant*

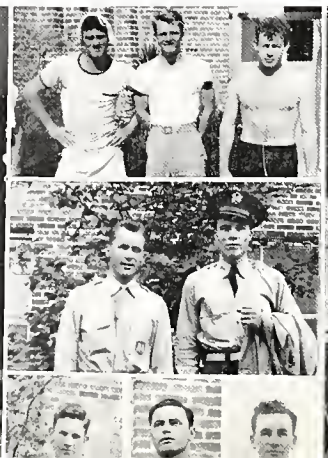

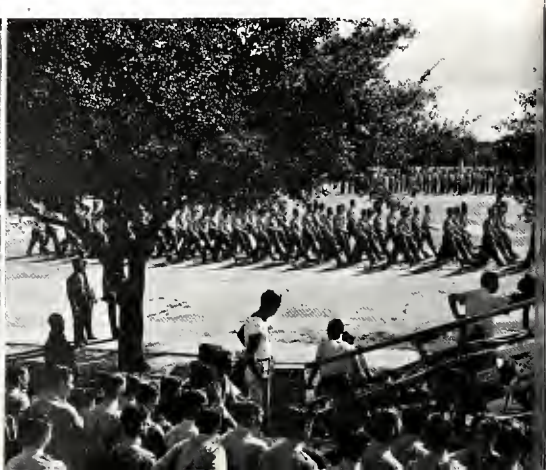

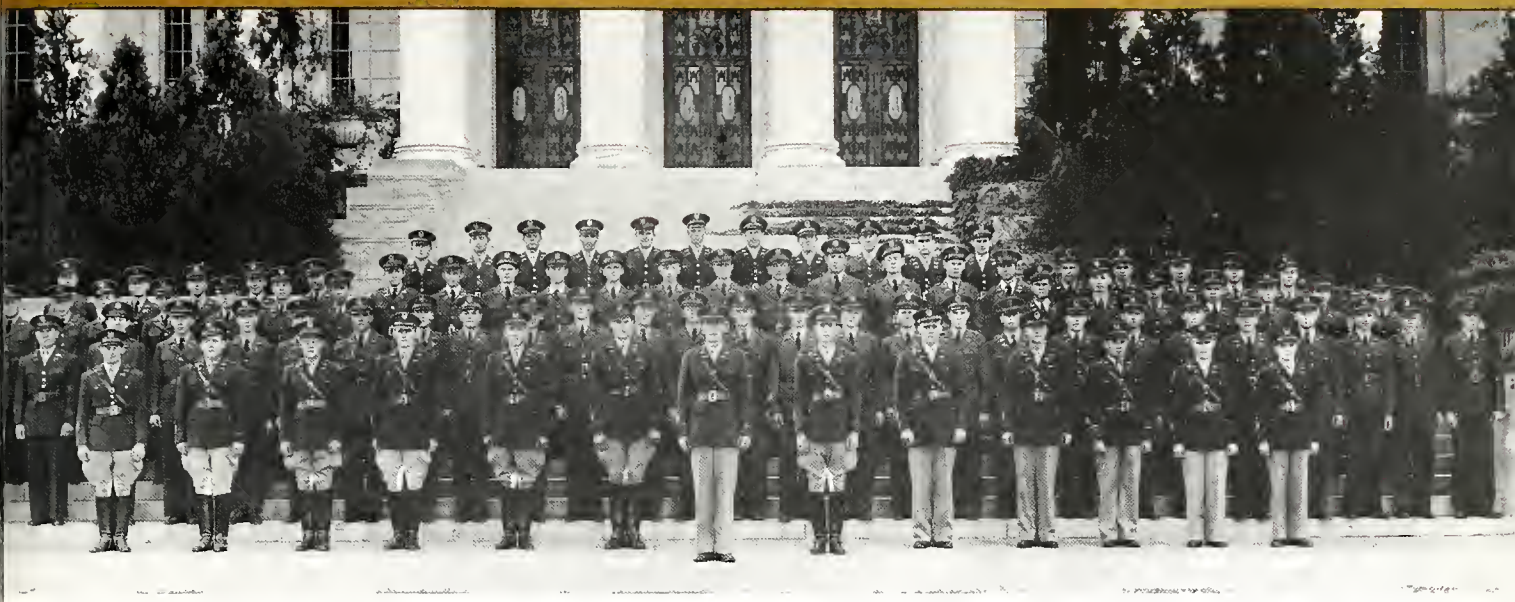

*Staff Members*

Major J. H. McAllister
Capt. T. H. Collins
Lieut. J. A. Powell

*1st Lieutenant*

Aldrich, K. J.

*2nd Lieutenants*

McMillan, L. H.
Rice, G. W.
Wyatt, C. E.

*Sergeants*

Glover, R. T.
Hahn, W. L.
Hicks, H. M.
Karcher, G. C.
Mosty, W. E.
Pace, H. E.
Shary, J. H.

*Corporals*

Lehmberg, V. J.
Longley, J. D.
Moncrief, J. B.
Sandlin, Lee
Schlenker, E. H.
Schumann, R. F.
Sparks, A. K.
Stanley, E. J.
Stengel, H. J.

*Privates*

Barrett, J. D.
Bennett, F. D.
Bierschwale, R. M.
Brandenberger, S.
Buford, J. L.
Bynum, T.
Dickie, G. D.
Durling, G. W.
Durham, G. D.
Eaton, J. H.
Fossel, J. O.
Glassel, W. D.
Gomez, R. V.
Gullo, A. J.
Hays, F.
Hinson, F. V.
Huddleston, W. F.
Hurbrough, A. D.
Jesse, A. E.
Jones, C. H.
Jordan, J. D.
Joy, W. B.
Katz, H.
Kelly, N.
Kidd, R. J.
Kovar, R. P.
Krauskopf, O.
La Roche, P. L.
Laswell, R. B.
Lovelady, W. F.
McAlpin, C. W.
Mallory, E. D.
Maroney, J. T.
Merritt, K. G.
Norris, H. B.
Pepper, R. A.
Phenicie, F. E.
Phenicie, J. W.
Powers, J. M.
Reich, H. A.
Richter, D. J.
Roberts, G. W.
Robertson, W. M.
Ryan, J. L.
Sandidge, R. H.
Scharbauer, C. J
Schmidt, J. L.
Schnider, F. H.
Sims, R. C.
Taylor, H. W.
Thompson, L. J.
Turner, G. M.
Utt, R. F.
Van Wey, A. E.
White, M. H.
Whiten, H. E.
Wiley, H. W.
Williams, J. E.
Wilson, W. W.
Woods, J. E.
Wortham, J. D.
Ziegler, J. M.

J. E. CARTER
*Second in Command*

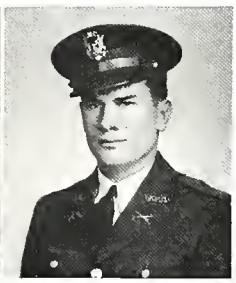

MARVIN McMILLAN, JR.
*First Sergeant*

H. D. BROWN
*Captain*

## Third Battalion Staff

MAJOR H. M. HERRON
*Battalion Commander*

CAPTAIN E. B. MAYER
*Executive*

FIRST LT. J. B. YORK
*Adjutant* (not pictured)

FIRST LT. C. A. SHERAM
*Intelligence Officer*

FIRST LT. L. R. HEREFORD
*Plans and Training Officer*

FIRST LT. D. W. LITTLE
*Supply Officer*

SERGEANT MAJOR L. T. WEBER
SUPPLY SERGEANT J. G. ROBINSON

*Staff Members*

1st Lt. C. A. Sheram
1st Lt. J. B. York
Supply Sgt. A. A. McDaniel
Supply Sgt. R. W. Robinson

*1st Lieutenant*

Roberts, G. E.

*2nd Lieutenants*

Burchfield, W. D.
Crozier, W. L.
Wallace, J. N.
Wischkaemper, V. T.

*Sergeants*

Ivey, H.
Lobrecht, T. D
Martin, M. B.
Saunders, J. W.
Strange, N.
Underwood, M. B.
Weeden, D. H.
Yeates, J.

*Corporals*

Bracy, L. E.
Jones, R.
Kelly, N.
Magee, J. B.
Mason, C.
Mason, J.
Solomon, B. M
Weeren, H.
Westbrook, J. E.

*Privates*

Ball, R. E.
Block, F. F.
Block, M. B.
Boyd, N.
Brannen, C. H.
Cartwright, A. S.
Chapa, D.
Corbett, E. T.
Davis, J. V.
Day, W. M.
Dietz, V.
Due, J. L.
Dunkleman, R. L.
English, J. R.
Farwell, E. F.
Fletcher, L. D.
Golman, J.
Golden, S. R.
Greenwell, J. R.
Gregg, J. E.
Gupton, C. D.
Inzer, L.
Johnson, B.
Kotzebue, A
Little, R. S.
Lipscomb, W. B.
Lundgaard, L. L.
Lutrick, E.
Massey, H E.
Mandel, J
Noble, E. B.
Owen, T.
Pence, E. W.
Ramage, J.
Ravesies, P.
Reese, T. B.
Robinson, H
Rodriquez, I.
Romero, V.
Rowe, H.E.
Sayles, W. P.
Schmutz, V. H.
Sevier, B. V.
Stanberry, H. A
Stewart, L. S.
Watkins, P. K.
Weeren, J.
Wendlandt, W.
Williams, F. L.

D. W. MATTHEWS
*Second in Command*

D. K. TERRY
*First Sergeant*

J. T. CHAPMAN
*Captain*

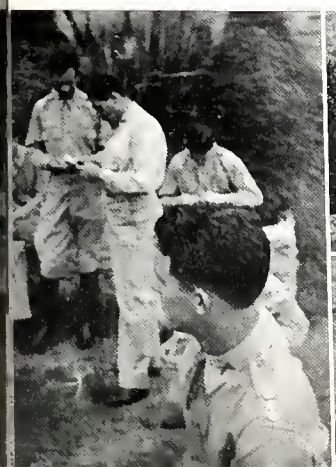

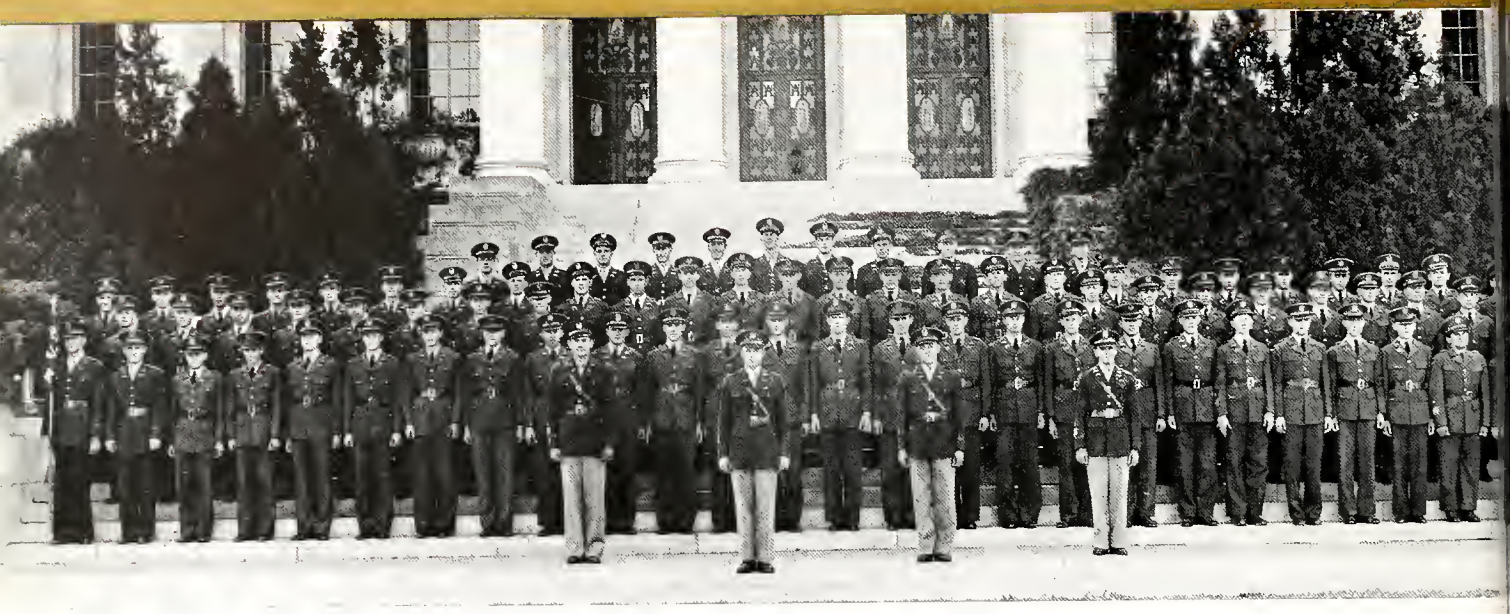

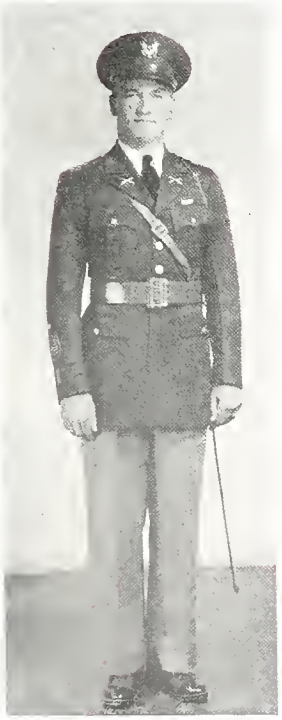

E. E. JONES
*Captain*

*Staff Members*

Major H. M. Herron
Master Sgt. J. M. Mullins
Tech. Sgt. J. G. Robinson

*1st Lieutenant*

Green, E. V.

*2nd Lieutenants*

Fowler, F. T.
Pumphrey, J. B.
Wheeler, L.

*Sergeants*

Churchill, R. T.
Glass, H. D.
Glass, I. V.
Hays, F. L.
Merritt, R. T.
Moncada, G.
Sisserson, C. L.
Taylor, J. C.
Von Roeder, R. B.
Schulz, B. J.

*Corporals*

Adams, L. W.
Brown, D. L.
Liska, L. J.
Orr, C. C.
Prater, T. E.
Sanders, J. M.
Schlabach, E. J.

*Privates*

Baker, J. H.
Barganier, H. G.
Berger, P. H.
Beyer, L. W.
Borofsky, H.
Burt, G. A.
Callan, J.
Cook, R. F.
Couch, F. M.
Crosslin, B. R.
Davis, L. H.
Dugas, J.
Elliott, R. D.
Fischer, J. R.
Ford, F.
Foster, W. G.
Gardner, R. F.
Gilbreath, J.
Glass, B. C.
Glasscock, J. M.
Gregory, A. J.
Grogan, E. W.
Hannon, T.
Harnden, A. H.
Harnden, D. B.
Herron, J. C.
Hickman, O. B.
Houston, W. S.
Horandt, M.
Huddleston, W. F.
Humphreys, E. K.
Ingram, G.
Ivey, M. N.
Kane, G. E.
Keller, C. H.
Kendrick, G.
Koos, R. N.
La Grone, J. P.
Lucy, J. J.
Maedgen, C.
Marco, V. R.
Matocha, A. G.
McCreary, J.
McEnroe, K. M.
Merrell, E. E.
Miller, A. C.
Moore, C. W.
Potts, C. R.
Pryor, C.
Powell, J. M.
Ragsdill, H. E.
Raymer, G. T.
Richey, B. L.
Ross, H. L.
Russell, A. R.
Searcy, T. B.
Shahady, M.
Smolik, W. B.
Sockwell, L. J.
Stowers, S. F.
Strickland, J. W.
Sutherland, T.
Taliaferro, O. L.
Thompson, F. T.
Trevino, M. P.
Trimble, J. P.
Trousdale, W. W.
Villareal, J. M.
Vinson, E. D.
Wade, R. B.
Wallace, H. M.
Wiley, A. P.
Wiley, J. E.
Wilson, W. W.

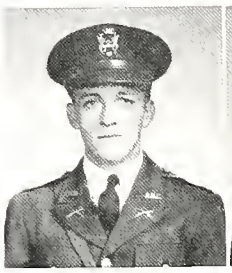

C. E. LOVETT
*Second in Command*

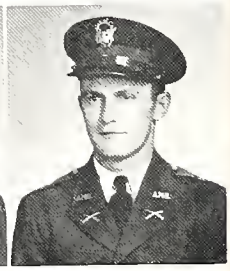

A. F. RIDEOUT, JR.
*First Sergeant*

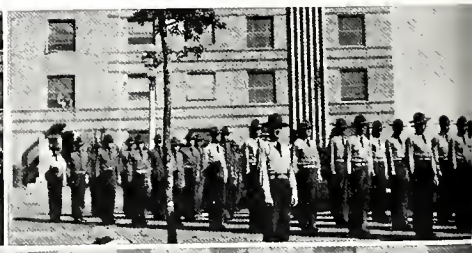

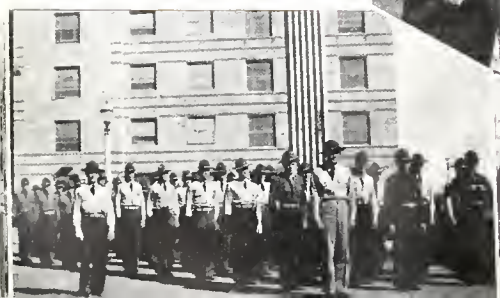

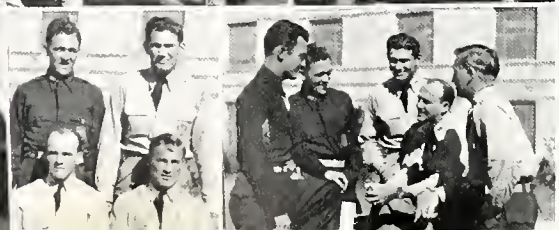

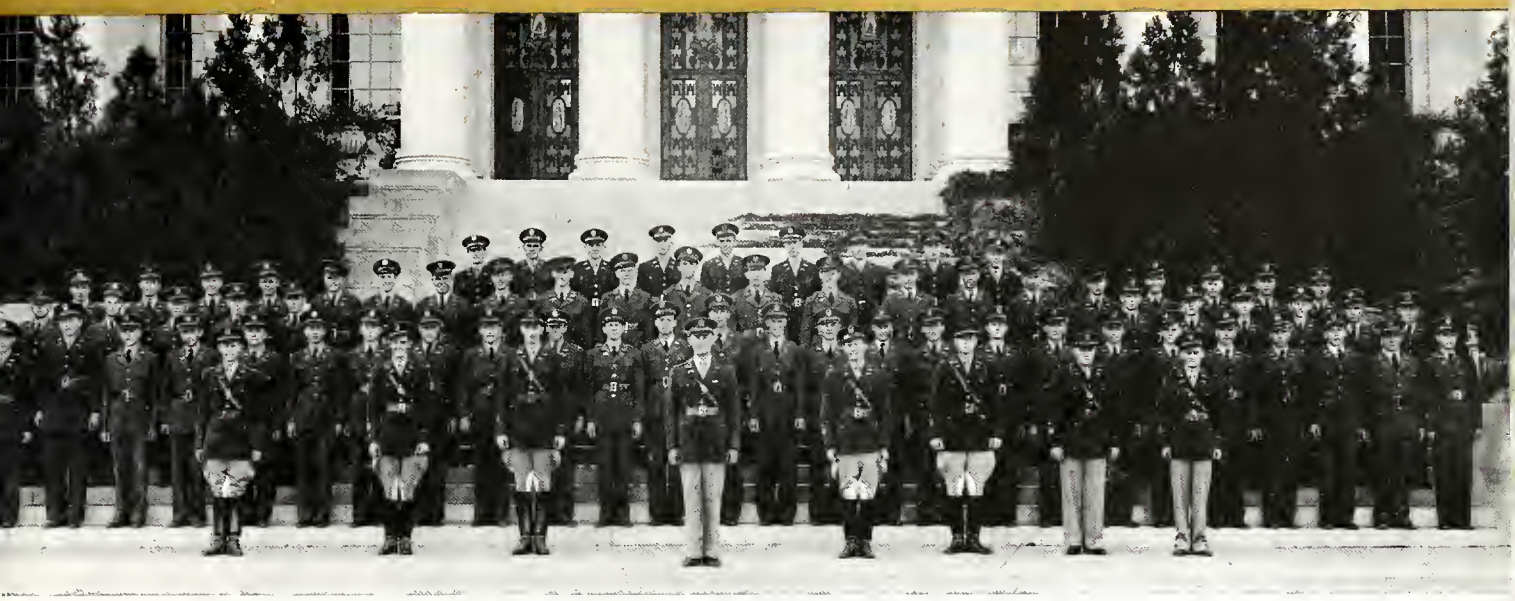

*Regimental Staff*

Lt. W. C. Collins

*Battalion Staff*

Capt. C. B. Hunter
1st Lt. D. W. Little

*1st Lieutenant*

Morrison, D. D.

*2nd Lieutenants*

Murray, R. O.
Saunders, J. M.

*Sergeants*

Brown, W. B.
Cole, H. L.
Eberle, A. M.
Griffon, D. E.
Jackson, A. O.
Jones, S.
Lanier, T. F.

*Corporals*

Barnett, J. W.
Bonds, W. F.
Bonner, W. D.
Clemons, W. E.
Crews, C. S.
Gesell, W. S.
Grosjean, L. C.
Jones, J. M.
Rabel, H. E.
Staffel, F., Jr.
Wesp, J. E.
Vollentine, H. H.
Yates, F. L.

*Privates*

Barret, D. K.
Beck, C. A.
Bonner, W. A
Bower, V. N.
Bryant, E. L.
Bryant, J. W.
Callaway, D. P.
Chambers, D. H.
Chesney, A. J.
Daily, D.
Davis, W. T.
Flesher, R. H.
Fulkerson, P. S.
Gantt, G. D.
Gage, T. D.
Giddens, J. P.
Gilbert, R. C.
Granzin, O. C.
Gray, L. B.
Hannis, W. M.
Hines, J. D.
Johnson, J. T.
Katz, H.
Kaufer, T. L.
Kerley, J. B.
League, T. T.
Luethy, D. R.
Millican, I. C.
Moses, A. R.
Neuman, H.
Nichols, C. A.
Parnell, J. E.
Reynolds, B. R.
Pierce, J. M.
Pilkinton, H. J.
Prestridge, R. P.
Pritchett, W. G.
Proctor, M. R.
Rash, B. J.
Roberts, R. S.
Schwertner, D. R.
Simmons, E. G.
Sturken, E. B.
Swenson, C. H.
Turpen, T. A.
Wallenfelt, P. H.
Ward, O. C.
Walker, J. C., Jr.
Weatherford, J. W.
Williams, W. O.
Williamson, R. S., Jr.
Wilson, C. P.
White, G.
Wright, J. B.
Young, R. A.

H. F. HICKMAN
*Second in Command*

R. H. SCHAS
*First Sergeant*

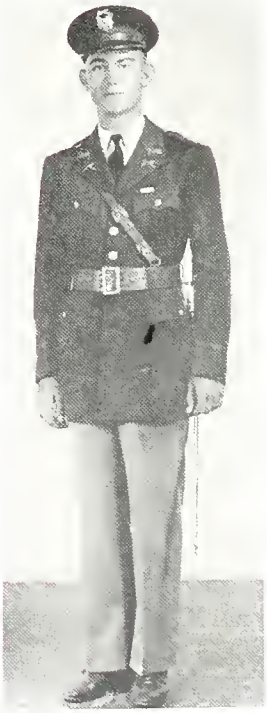

J. T. PESEK
*Captain*

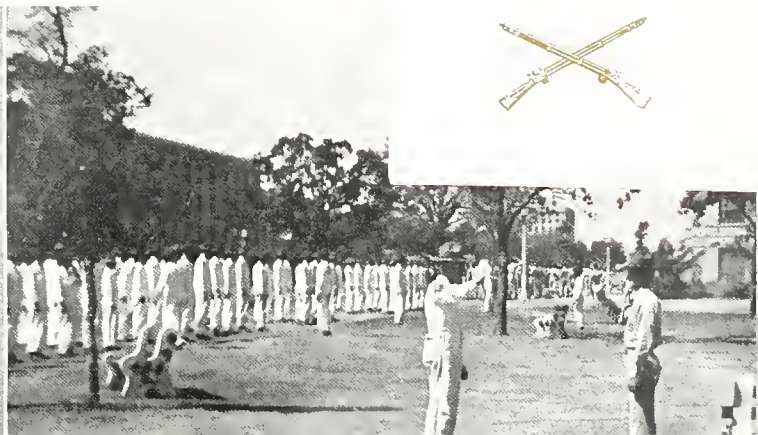

J. R. FRITSCH
*Captain*

*1st Lieutenant*

Graham, C. W.

*2nd Lieutenants*

Swinehart, B. J.
Gainor, Odell
Yows, J. T.
Stevenson, C. H.
Nichols, D. R.

*Sergeants*

Baskin, W. H.
Bemus, E. A.
Cox, T. D.
Erwin, E. M.
Harland, J. H.
Howell, T. B.
Quiry, S. M.
Shuford, J. A.
Warren, D. L.

*Corporals*

Akeroyd, E. T.
Armstrong, B. J.
Compton, W. I.
Hand, F. N.
Naumann, Q. F.
Robeau, J. E.
Sells, J. H.
Stanley, D. B.
Tickle, A. J.
Tubb, G. E.
Turner, J. L.

*Privates*

Allison, P. R.
Arthur, J. M.
Birkes, C. O.
Bradford, H. C.
Cook, J. C.
Cooper, R. L.
Cusack, C. E.
Dial, J. G.
Doke, K. H.
Friedman, A. P.
Gallaspy, C. M.
Giebel, L. H.
Gray, G. W.
Greb, Leroy
Grogan, D. R.
Haller, C. C.
Hay, E. L.
Horne, R. S.
Hutchison, D. C.
Ivy, A. J.
Kanino, L. R.
Kneese, H. B.
Knight, J. A.
Knipple, F. C.
Kozelsky, L. J.
Lawson, H. C.
Lewis, H. D.
Looney, E. T.
Magee, E. F.
Maher, T. F.
McAdams, D. F.
McClure, B. R.
McDonald, W.
Morgan, L. R.
Morgan, T. J.
Oliver, J. H.
Otto, C. L.
Parker, H. B.
Perkins, J. L.
Polk, D. B.
Read, C. W.
Rosmarin, J. M.
Rudloff, D. B.
Sharp, G. H.
Sheppard, H. F.
Sladek, E. A.
Smith, J. L.
Smith, T. I.
Stout, B. H.
Stout, C. H.
Sybert, J. H.
Taylor, T. J.
Terry, King
Trail, N. S.
Vance, F. L.
Walker, W. D.
Watson, J. W.

G. E. DENNIS
*Second in Command*

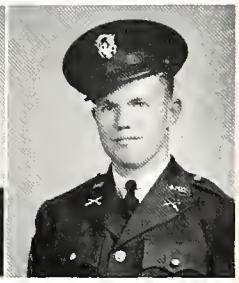

L. D. MARTIN
*First Sergeant*

## Regimental Staff

LT. COL. RAYMOND TERRELL
*Regimental Commander*

MAJOR GUY JOHNSON
*Executive*

MAJOR C. H. POWER
*Plans and Training Officer*

CAPTAIN H. C. CLEMONS
*Adjutant*

CAPTAIN D. M. DAVIS
*Intelligence Officer*

CAPTAIN J. W. HANCE
*Supply Officer*

Not Pictured:
CAPTAIN K. R. WIPFF
*Supply Officer*

SERGEANT MAJOR T. S. PARKER
SUPPLY SERGEANT D. W. McINTYRE
COMMUNICATIONS SERGEANT W. B. CARAWAY
TRANSPORTATION SERGEANT J. E. JUNKER
COLOR SERGEANT J. H. LINDSEY
COLOR SERGEANT G. G. BARNES

## First Battalion Staff

MAJOR W. R. SIBLEY
*Battalion Commander*

CAPTAIN J. M. LAWRENCE, III
*Executive*

FIRST LT. F. W. SUMNER
*Adjutant*

FIRST LT. A. R. HUSE
*Intelligence Officer*

SECOND LT. H. E. WATSON
*Plans and Training Officer*

SECOND LT. J. L. ROBERTSON
*Supply Officer*

SERGEANT MAJOR J. H. GOATLEY
SUPPLY SERGEANT J. F. KELSEY

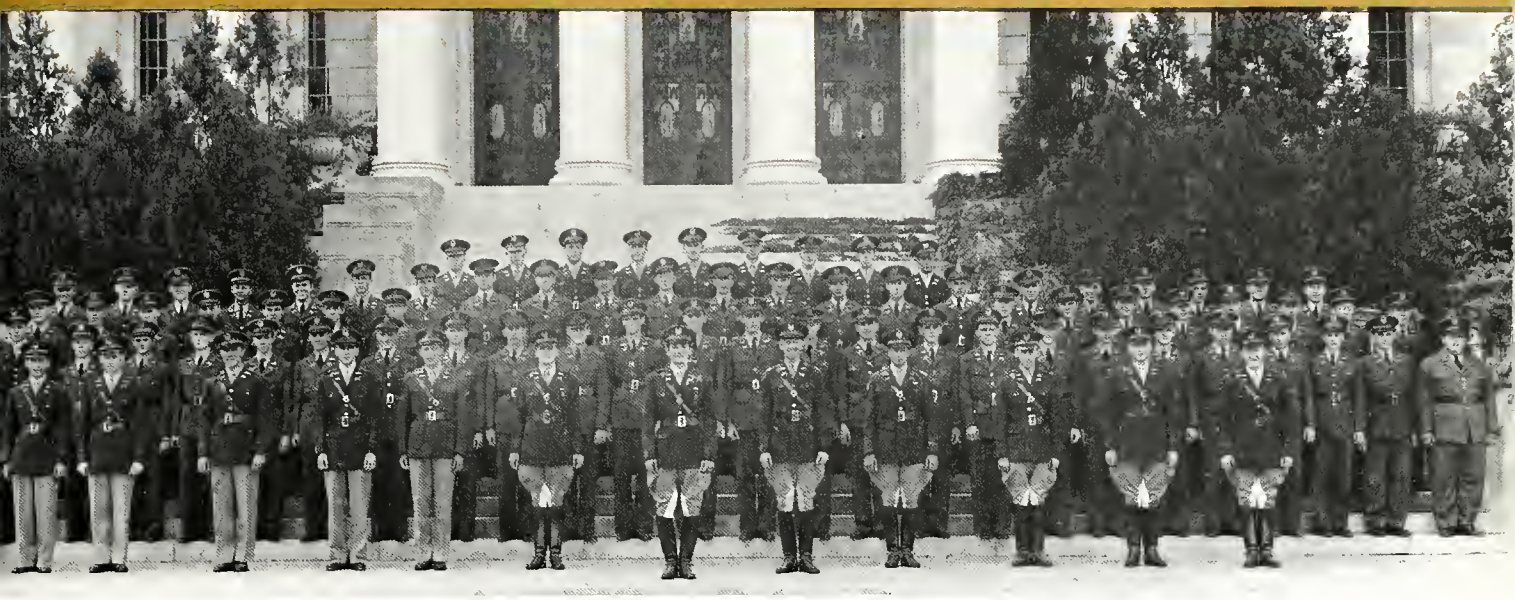

*Staff Members*

Capt. H. C. Clemons
Capt. J. M. Lawrence
2nd Lt. J. L. Robertson
Tech. Sgt. J. F. Kelsey

*1st Lieutenants*

Butler, R. W.
Ullom, J. A.

*2nd Lieutenants*

Brakebill, C. H.
Robertson, J. L.
Tompkins, A. G.

*Sergeants*

Brown, O. M.
Clemons, E. R.
Dube, C. O.
Mudd, E. J.
Norris, H. W.
Rosenstein, S.
Welch, T. I.

*Corporals*

Chew, W. Y.
Connolly, J. E.
Geiselman, J. P.
Hays, L. R.
Noyes, E. G.
Orrick, R. L.
Robertson, J. M.
Scruggs, C. G.
Stoermer, U.

*Privates*

Acker, A. G.
Alter, S. R.
Atkins, R. C.
Baros, J. A.
Bennett, O. B.
Bentley, B. F.
Bielstein, W. A.
Blanton, L. D.
Blumrosen, J. R.
Bluntzer, W. N.
Boles, B. J.
Brooks, D. G.
Brough, W. W.
Brown, W. V.
Burris, J. J.
Calhoun, E. B.
Camp, G. M.
Carr, J. K.
Chambers, W. S.
Edwards, B. F.
Edwards, L. G.
Fehrenkamp, V. O.
Fitz-Gerald, W. P.
Flagg, R. F.
Garner, P. S.
Gillespie, W. C.
Gowin, J. D.
Halbrooks, N. E.
Hart, J. C.
Hayes, W.
Henderson, J. H.
Higgins, K. J.
Hightower, E. W.
Hobbs, R. E.
Howdeshell, J. P.
Hunsucker, W. J.
Johnson, A. S.
Johnson, K. R.
Keksoe, J. H.
Kielman, T. L.
Kolb, W. J.
Langston, J. T.
McKinney, R.
Mitcham, D. L.
Mitchell, E. H.
Morgan, J. C.
Moore, J. W.
Moseley, J. R. C.
Nelson, J. M.
Pace, G. B.
Prudhome, J. E.
Reed, B. H.
Rhodes, B. M.
Robertson, O. W.
Rote, O. W.
Russell, C. M.
Sandler, H. R.
Sheinberg, J. L.
Short, B. B.
Spears, M. L.
Stahlman, B. J.
Stubbelfield, J. L.
Sweeney, H. L.
Teeple, L. H.
Thomas, J. H.
Wallace, A. G.
Wallace, G. D.
Word, W. W.
Yeary, B. A.

S. B. LEWIS
*Second in Command*

W. E. CHAPMAN
*First Sergeant*

R. H. MILLER
*Captain*

J. W. SMITH
*Captain*

*Staff Members*

Lt. Col. W. J. Galloway
2nd Lt. H. E. Watson
Tech. Sgt. W. B. Caraway

*1st Lieutenants*

Hensley, W. E.
Jones, B. O.

*2nd Lieutenants*

Holdeman, H. F.
Leonard, E. A.
McChesney, E. E.

*Sergeants*

Andrews, T. A.
Bird, M. D.
Coston, M.
James, E. M.
Maher, E. N.
Zahn, C. L.

*Corporals*

Brown, B. N.
Chesser, J. W.
Dillon, L. R.
Ferguson, L. F.
Johnson, R. F.
Lozano, C. M.
Reed, P. N.
Stephens, R.
Taylor, W. D.
Trigg, K. M.

*Privates*

Allman, J. M.
Anderson, T. G.
Anderson, T. W.
Armstrong, T. E.
Bannister, J. H.
Beckhusen, W. E.
Berry, P. H.
Brient, R. R.
Cadman, R. B.
Cantu, P.
Chaffe, J. M.
Cooper, J. W.
Daniels, L. H.
Davenport, T. A.
Demel, E. M.
Dumal, D.
Edwards, K. J.
Farr, D. B.
Flowers, R. C.
Fox, M. E.
Galloway, R. L.
Goad, J. H.
Gray, D. U.
Hardt, O. H.
Hatchett, E. E.
Heath, M. S.
Hoff, G. R.
Jennings, R. R.
Julius, T. J.
Kelly, J. S.
Knetsar, G. A.
Ivey, R. W.
Lance, E. A.
Ledbetter, W. R.
Locke, L. E.
Loupot, F. E.
Machemehl, A. C.
Magee, J. M.
McAdams, G. D.
Mitchell, B. W.
Mitchell, C. V.
Mitchell, J. H.
Muckleroy, R. G.
Oliphant, M. D.
Peery, A. B.
Phillips, J. C.
Pitts, J. S.
Pratt, K. E.
Pritchett, R. N.
Ratliff, L. A.
Reinhart, J. H.
Schodde, R. L.
Stokes, D. S.
Strobel, L. A.
Tolleson, L. L.
Vitopil, W. L.
Waggener, A. M.
Wahrmund, H. O
Ware, G. F.
West, W. G.
Willmann, C. J.
Younger, B. J.

J. F. GERRITY
*Second in Command*

L. K. DARWIN
*First Sergeant*

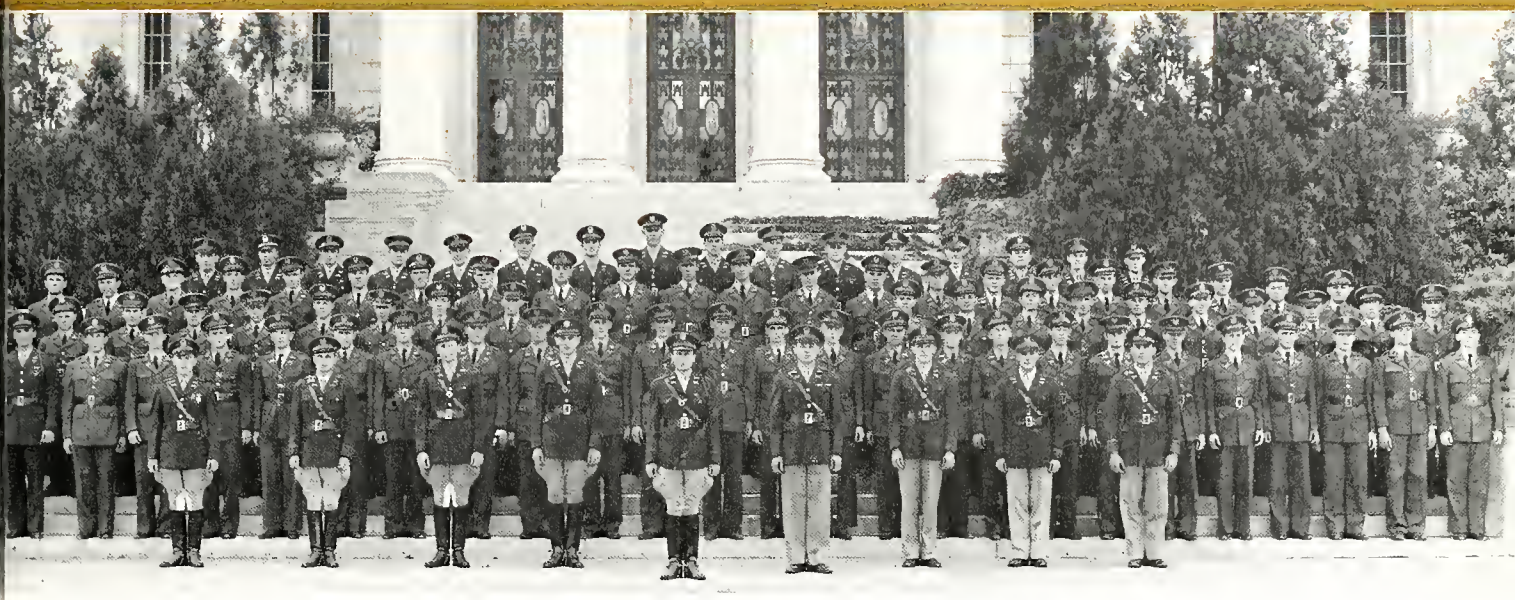

*Staff Members*

Major W. R. Sibley
1st Lt. A. R. Huse
Master Sgt.
D. W. McIntyre
Master Sgt.
J. W. Tynes

*1st Lieutenants*

Lamar, H. C.
Gordon, W. S.

*2nd Lieutenants*

Hancock, C. R.
Shelby, F. G.

*Sergeants*

Carlile, T. A.
Leblanc, A. J.
Machemehl, C. W.
Seay, R. L.
Seidensticker, E. R.
Sharpe, F. D.
Williams, J. H.

*Corporals*

Eads, S.
Erwin, T. L.
Glase, H. C.
Magee, W. C.
Martin, G.
Morgan, J. G.
Perthuis, A. E.
Seals, F. C.
Winn, T. H.

*Privates*

Albert, D. P.
Cowart, T. R.
Culbertson, J. J.
Lokey, J. D.
Mercer, A. J.
Phillips, R. H.
Seay, E. M.
Sutherland, F. W.
DeBona, H. R.
Hill, R. D.
Perry, H. S.
Anderson, C. K.
Couch, J. D.
Davis, D. R.
Howe, H. M.
Kent, J. C.
Retz, G.
Richards, H. V.
Shelton, P. M
Smith, J. A
Attaway, H. L.
Binder, D. I.
Brustein, S. H.
Dusek, E. D.
Harris, J.
Kamas, T. J.
Noland, B. G.
Westbrook, T. H.
Angel, J. L.

*Freshmen*

Bassett, J. W.
Brown, C. D.
Buse, J. T.
Carter, E. C.
Davis, A. R.
Elbel, O. J.
Eversberg, E. A.
Flechtner, J. A.
Haenisch, O. C.
Havelka, J. E.
Hodge, G. T.
Gray, C. L.
Gregg, R. T.
Harper, R. C.
Hines, W. M.
Kinslow, R. H.
Krenek, K. C.
Liles, R. L.
Lloyd, B. J.
London, J. R.
Loran, T. E.
McCausland, J. C.
McDaniel, F. L.
McGee, L. J.
Mikulinsky, S.
Miller, J.
Moore, R. T.
Mueller, A. R.
Munro, N. G.
Murphy, G. B.
Pankonien, L. F.
Pugh, G. G.
Read, R. B.
Reed, C. H.
Restivo, J. A.
Smith, J. W.
Speer, T. A.
Springall, W. R.
Tolbert, B. J.
Turner, E. D.
Wade, J. T.
Waterman, R. M.
Welgenhausen, C. O.
Williams, O. P.
Winkelman, R. A.

A. BROWN
*Second in Command*

W. W. WALTON
*First Sergeant*

F. T. PHILIPS
*Captain*

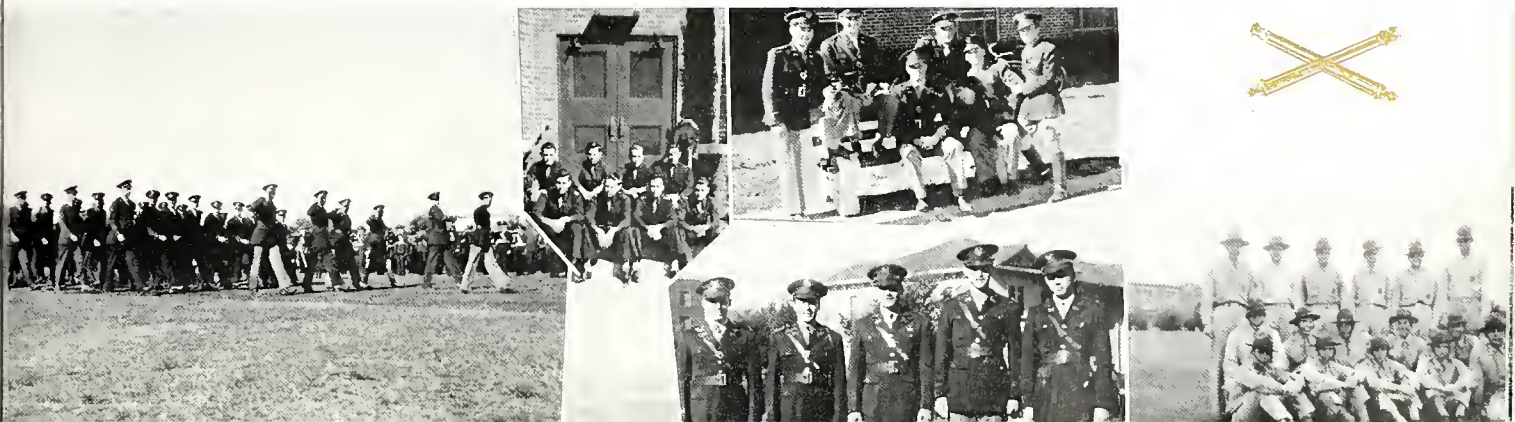

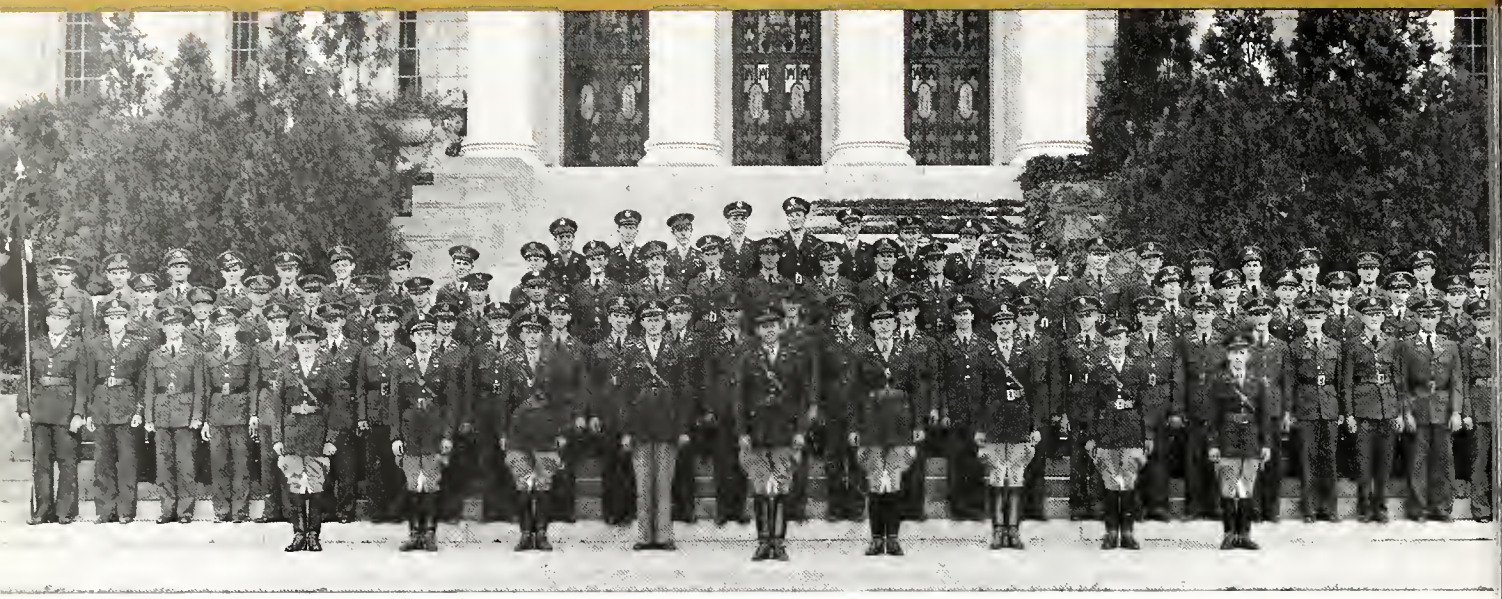

W. B. HARRISON
*Captain*

*Staff Members*

Capt. J. W. Hance
1st Lt. F. W. Sumner
Tech. Sgt.
J. H. Goatley

*1st Lieutenants*

Jones, R. C.
Pierce, T. K.

*2nd Lieutenants*

Baeuchle, A. A.
Cooper, R. T.

*Sergeants*

Browne, M. L.
Bryan, W. H.
Fannin, C. L.
Fitch, W. D.
Green, A. C.
Hornor, L. H.
Marshall, B. R.
Melson, J. E.
Shaw, R. W.
Womack, E. P.

*Corporals*

Berthelot, B. W.
Broun, E. C.
Cunningham, C. R.
Gilreath, R. W.
Herod, A. B.
Kindler, L. P.
Meyer, L. E.
Pennington, J. A.
Welder, L. J.

*Privates*

Barclay, C. H.
Barjenbruch, R. Q.
Bostock, J. H.
Bradish, F.
Brogoitti, H. D.
Brodtmann, E. S.
Brown, N. K.
Brunson, A. E.
Bumpas, W. J.
Burris, S. H.
Burtner, F. W.
Clack, W. U.
Cofer, J. P.
Cohn, R. L.
Coleman, W. D.
Davis, G. O.
Dickerson, J. C.
Dickson, A.
Dugan, G.
Eagleston, J. H.
Edwards, B. F.
Fisher, E. K.
Glaros, J. M.
Goodwin, G. E.
Heppe, J. C.
Hinson, B. J.
Holze, C. W.
Jordan, R. A.
Kane, E. S.
Kinsel, D. W.
Laros, T. G.
Lokey, C. W.
McCarty, R. T.
McMullen, E. U.
Maher, W. H.
Meacham, W. R.
Melamed, G. S.
Miller, R. S.
Millsap, F. N.
Montgomery, R. K.
Morton, G. I.
O'Reilly, J. E.
Petsch, C. E.
Ray, M. L.
Rheman, T. S.
Rogers, O. L.
Rooke, A. D.
Rudd, M. P.
Shearer, R. G.
Smith, J. W.
Sonley, J. E.
Sousares, J. F.
Sweeney, D. W.
Swisher, B. D.
Tassos, D. G.
Teich, H. E.
Tips, C. C.
Torregrossa, F. J.
Trant, E.
VanDeventer, L.
Welder, W. D.
Williams, W. E.
Wolf, L. M.
Wolf, O. K.
Worsham, J. L.
Wright, B. B.
Zimmermann, R.

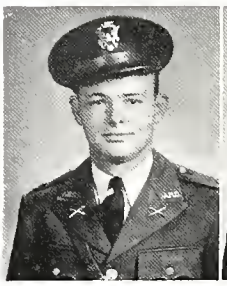

A. A. MARSTON
*Second in Command*

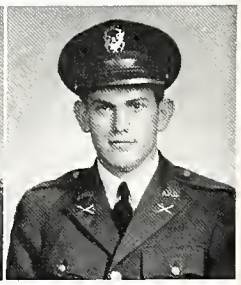

R. G. BRAUCHLE
*First Sergeant*

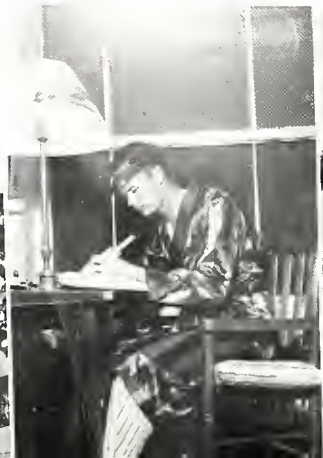

## Second Battalion Staff

MAJOR PHILIP ALFORD, JR.
*Battalion Commander*

CAPTAIN S. A. ELLSBERRY
*Executive*

SECOND LT. W. F. GOODMAN
*Adjutant*

SECOND LT. P. D. PUNTCH
*Intelligence Officer*

SECOND LT. E. G. HENDRIX
*Supply Officer*

NOT PICTURED:
SECOND LT. J. L. HARLAN
*Plans and Training Officer*

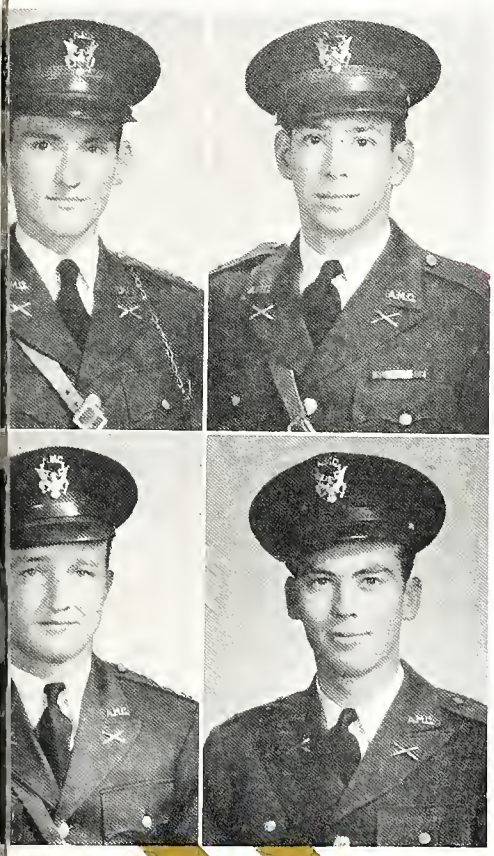

SERGEANT MAJOR R. H. WILLIAMS
SUPPLY SERGEANT J. R. HUTCHINS

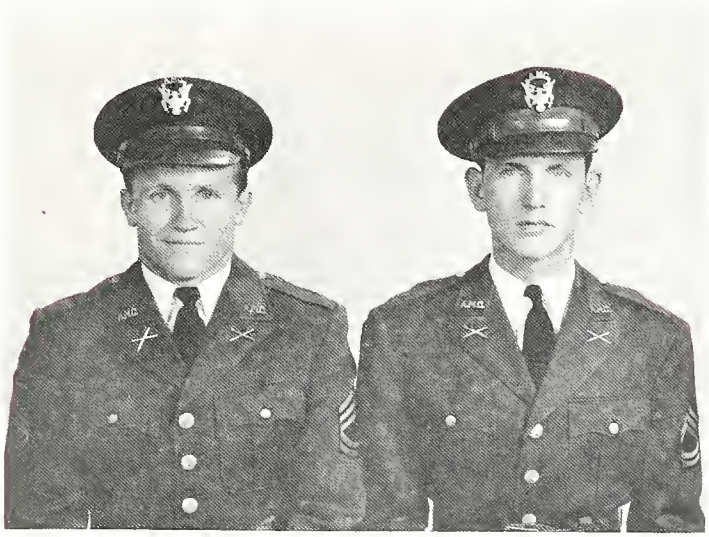

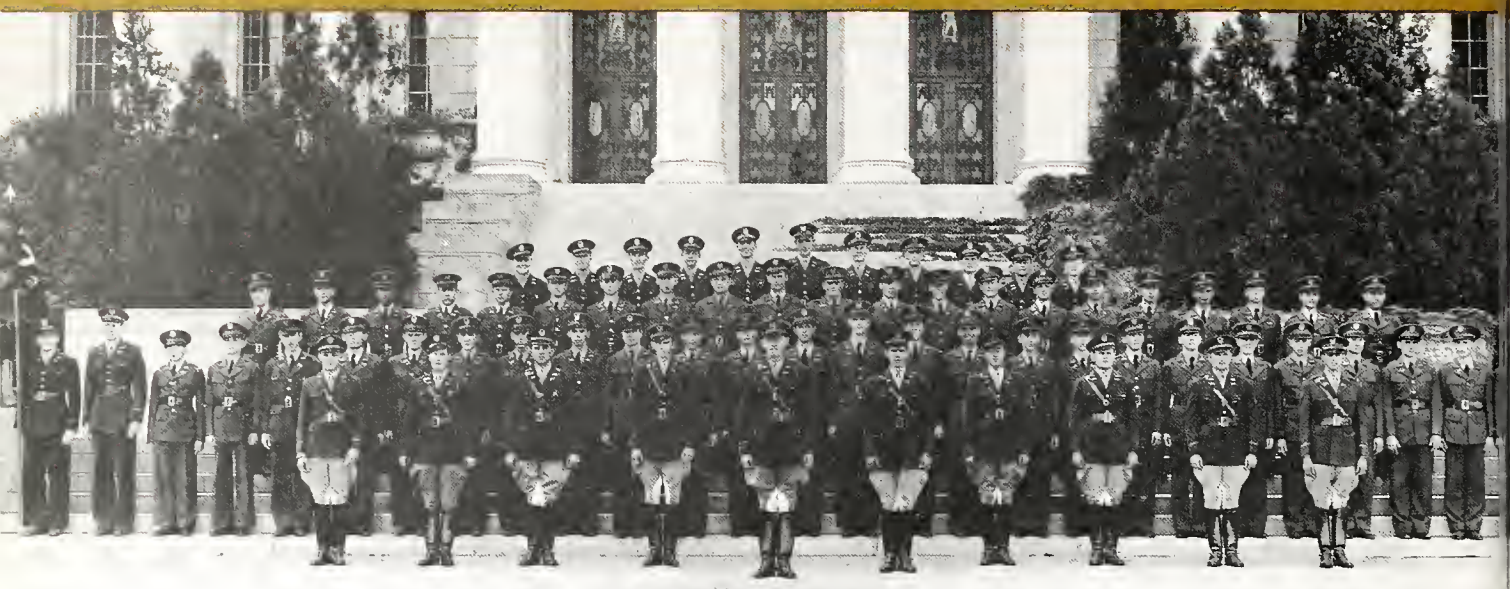

H. W. DICKERSON
*Captain*

*Staff Members*

Major C. H. Power
2nd Lieutenant P. D. Puntch
Technical Sergeant J. E. Junker

*1st Lieutenant*

Willeford, Geo.

*2nd Lieutenants*

Alford, R. A.
Klein, E. J.
Lynch, J. E.
Rainey, J. R.

*Sergeants*

Davis, Phil
Dwyer, E. A.
Francis, W. B.
Horn, J. V.
Peyton, K. P.
Sanders, N. W.
Velinder, R. E.

*Corporals*

Booth, J. R.
Callins, P. G.
Hollaway, J. W.
Huffman, W. H.
Martinez, Ed.
Power, C. L.
Rodriguez, V. M.
Voight, K. L.
Weidenfeld, H. R.
Williams, H. B.

*Privates*

Cupples, Z. C.
Kiser, H. A.
Kolle, F. W.
Yanta, E. W.
Gandler, J. E.
Hatch, G. M.
Mayer, H. R.
Mills, B. F.
Eckel, A. W.
Harang, F. P.
Harper, J. C.
Jones, G. D.
Key, A. B.
Knebel, D. W.
Knepper, R. F.
Marucheau, A. J.
Morris, G. W.
Morris, M. L.
Murdock, J. H.
Robertson, A. P.
Rose, J. W.
Solomon, D. M.
Simpson, R. R.
Allison, C. W.
Ammons, S. E.
Armstrong, T. E.
Armstrong, E. E.
Ballengee, D. H.
Barnes, B. M.
Barnes, K. C.
Bennett, W. M.
Brindley, H. S.
Capps, J. de R.
Carnes, R. C.
Ewing, G. H.
Evans, E. V.
Hasdorff, F. L.
Heyward, S. D.
Howard, W. M.
Jackson, G. N.
Luby, M. A.
McCormick, J. C.
McDonald, T. U.
Matula, A. J.
Meier, G. C.
Moore, Jack
Philips, J. C.
Plyer, A. H.
Pou, W. G.
Redden, W. D.
Richter, H. D.
Scudday, T. E.
Self, H. G.
Slaughter, O. H.
Smith, M. B.
Stanfield, M. R.
Stubbs, J. V.
Tirey, F. B.
Willie, R. M.
Woodruff, W. B.

J. H. ADAMS
*Second in Command*

R. H. WILDS
*First Sergeant*

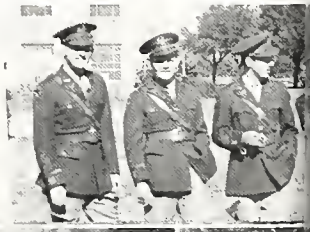

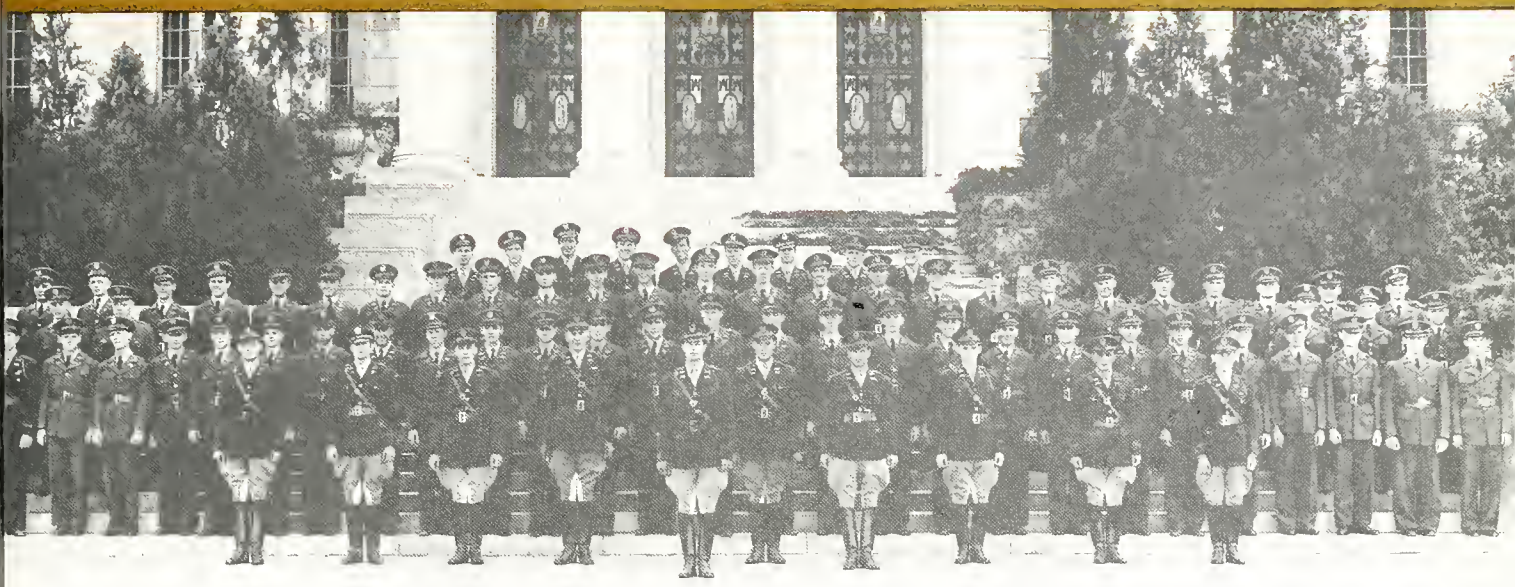

*Staff Members*

Captain S. A. Ellsberry
Technical Sergeant
R. H. Williams

*1st Lieutenants*

Hengst, L. C.
James, D. W.

*2nd Lieutenants*

Buchanan, W. M.
Decker, J. L.
Kunkel, H. O.

*Sergeants*

Lane, G. J.
McCutchen, J. W.
Sparkman, W. J.
Tassos, G. G.
Trew, T. B.
Walker, F. A
Watts, P. R.

*Corporals*

Blunt, L. H.
Cree, H. M.
Engelking, D. J.
Lane, H W.
Maxwell, W. D.
Payne, J. B.
Rapp, W. T.
Thompson, A. V.
Thurmond, R. V.

*Privates First Class*

Peters, R. M.
Byers, J. M.
Davenport, C. R.
Elliston, J O.
Garner, C. B.
Grisham, W. V.
Hovel, R. E.
Leff, D M
Luddeke, D. E.
McLeod, W. S.
Mathis, M. C.
Minter, K C.
Neunhoffer, O.
Payne, L. J.
Pogel, M S.
Sammons, C. D.
Sample, J. T.
Slagle, C. V.
Whitacre, J. A

*Privates*

Anderson, C. R.
Blazek, R. L.
Burkhalter, J. D.
Burton, W. G.
Cypher, J. A
Faulkner, T. P
Fleming, R. M.
Freeman, R G
Gabbard, J. G.
Gready, J M
Gunn, W W.
Haas, G O
Harlan, J. D
Havelka, J. E.
Heil, R. J.
Hollman, D. G
Huff, R. W.
Hughston, J T.
Kallina, C. J
Krenek, K C.
Legler, B M
Maurer, W. E.
Mitchell, E. H.
Moore, J B.
Oglesby, W. H.
Ott, M. L.
Owens, B. G.
Portele, J. W.
Seymour, S. K.
Slack, P. E.
Summers, R. H.
Teeple, L. H.
Vallee, C. E.
Wasserman, H. B.
Williams, K. J.
Yancey, T. M.

R. R. WELLS, JR.
*Second in Command*

C. D. SMITH
*First Sergeant*

J. G. WALMSLEY
*Captain*

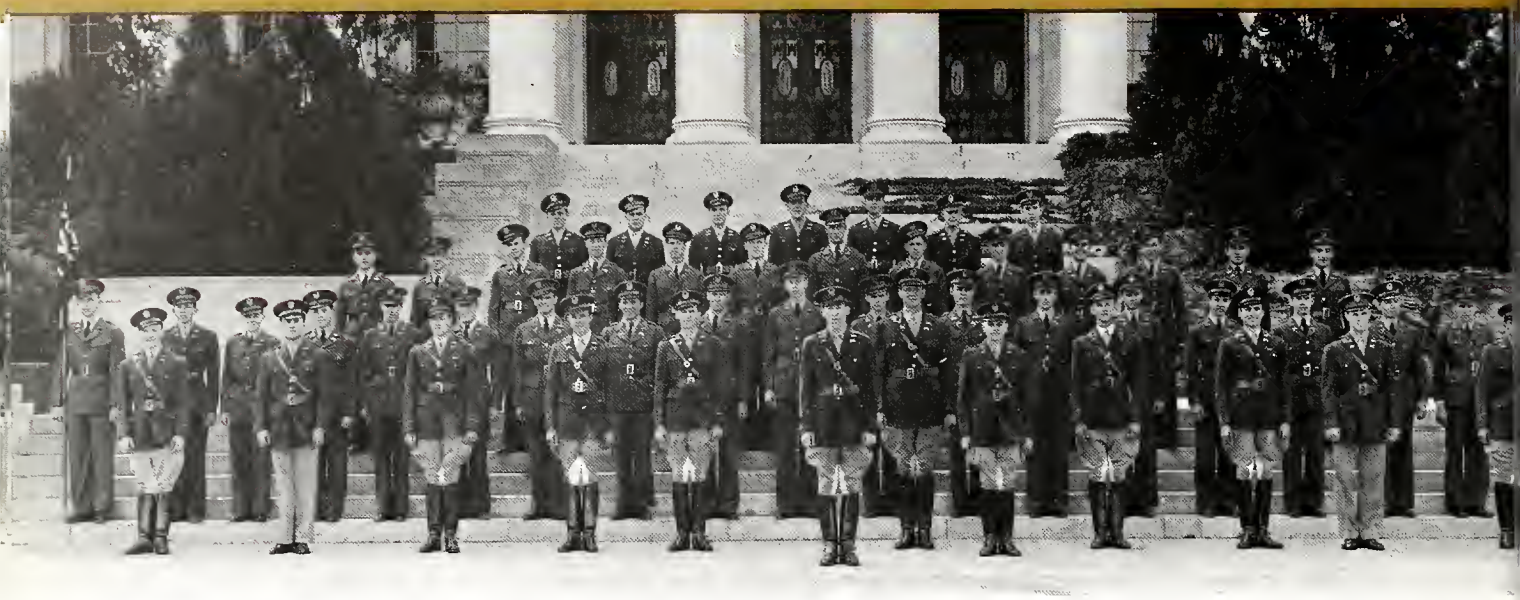

G. W. HUDSON
*Captain*

*Staff Members*

Lt. Col. R. Terrell
Major P. Alford
1st Lt. Bob Gulley
2nd Lt. J. L. Harlan
2nd Lt. E. G. Hendrix

*1st Lieutenants*

Ferguson, B. M.
White, W. K.

*2nd Lieutenants*

Crowder, C. L.
Gibson, W. F.

*Sergeants*

Kaspar, J. L.
Liese, R. F.
Maroney, J. C.
Phillips, G. H.
Simmons, D. W.
Storms, W. W.
White, L. P.

*Corporals*

Allen, C. H.
Baker, A. C.
Brin, G. E.
Flynn, H. T.
Kokles, N. A.
Marks, H. H.
Nesmith, F. S.
Pittard, C. W.
Thomas, R. E.
Tighe, T. J.

*Privates*

Adkisson, E. K.
Anderson, O. E.
Averyt, W. E.
Barcelona, T.
Booth, D. K.
Bradley, J. H.
Butchek, H. A.
Clesi, V.
Diamond, R. E.
Duren, G. W.
Galbreath, B. K.
Gerlach, E. F.
Gould, T. R.
Griffin, W. B.
Grubenman, C.
Haenisch, O. C.
Hall, C. E.
Haltom, F. E.
Harris, J. D.
Johnson, J. F.
Jones, B. E.
Kincaid, W. L.
Kleuser, L. P.
Lamar, J. W.
McMahan, J. M.
Machia, T. J.
Manley, D. F.
Marsh, W. H.
Mauro, F. P.
Miller, C. H.
Nobles, G. C.
Pannill, C. R.
Peevey, R. A.
Petty, B. A.
Phillips, J. R.
Prior, W. C.
Redus, W. W.
Regenbrecht, D. E.
Richardson, T. O.
Russell, M. L.
Ryan, J. M.
Smith, J. W.
Sorensen, A. M.
Stewart, W. R.
Stripling, H. F.
Stroud, F. T.
Stuve, F. W.
Todd, J. F.
Turner, S. S.
Wade, J. S.
Wade, L. W.
Walterman, W. N.
Watts, W. D.
Wells, W. T.
Whatley, G. C.
Whayne, T. R.
Wheeler, S. H.
Williamson, A. R.
Woltz, L. C.
Youngheim, S. S.

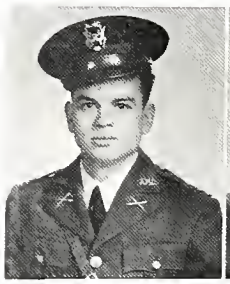

E. F. ESSER
*Second in Command*

C. E. LEHMAN
*First Sergeant*

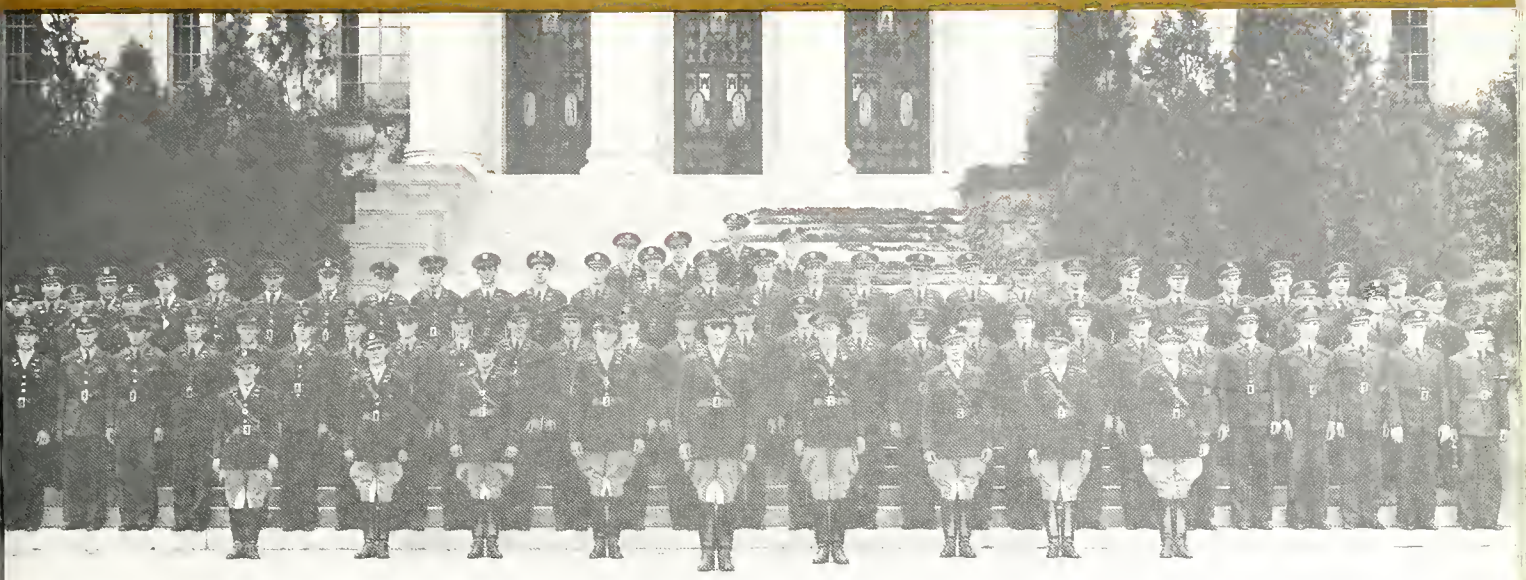

*Staff Members*

2nd Lt. W. F. Goodman
Master Sgt. T. S. Parker
Tech. Sgt.
J. R. Hutchins

*1st Lieutenants*

Cheatham, P. P.
Rotholz, M. B.

*2nd Lieutenants*

Conger, Jack
Helmcamp, J. F.
Merrill, B. J.

*Sergeants*

Adcock, W. L.
Dixon, W. B.
Duty, A. M.
Kuhn, J. C.
Smith, C. J.

*Corporals*

Costa, P. G.
Fox, D. G.
Harrison, C. L.
Mohle, C. J.
Shovlin, P. H.

*Privates*

Allen, J. B.
Autry, A. E.
Baty, R. B.
Beckham, M. O.
Brayshay, J. W.
Brunson, A. E.
Buttery, H. C.
Campbell, M. O.
Cardwell, J. M.
Cherry, R. L.
De Arment, R. D.
Du Bois, R. F.
Gill, J. A
Hendricks, J. W.
Hynds, J. K.
Jackson, J. L.
Jones, J. H.
Law, S. W.
Leary, T. R.
Lewis, E. D.
Munro, R. E.
Nelson, D. R.
Osborn, J. B.
Parler, F. E.
Parnell, J. F.
Phelps, B. W.
Pigg, F. D.
Pool, W. R.
Rice, G. S.
Scott, T. F.
Springer, W. A
Sueltenfuss, M. W.
Treacar, J. C.
Trigg, J. J
Vajdos, J. M.
Wells, W. B.
Williams, W. E.

H. R. STALLING
*Second in Command*

T. S. JONES
*First Sergeant*

E. O. JONSSON
*Captain*

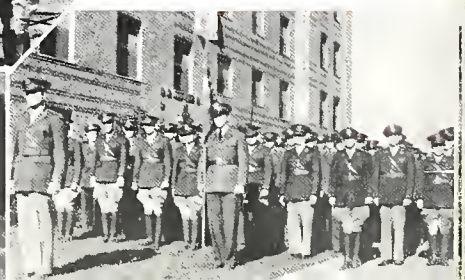

## Third Battalion Staff

MAJOR J. C. WEAVER
*Battalion Commander*

CAPTAIN T. E. WESSON
*Executive*

SECOND LT. L. H. HODGES
*Adjutant*

SECOND LT. H. E. NORTON
*Intelligence Officer*

FIRST LT. R. L. GULLEY
*Plans and Training Officer*

SECOND LT. G. T. SCHLEIER
*Supply Officer*

SERGEANT MAJOR LEO WOLF
SUPPLY SERGEANT T. G. HUNTER

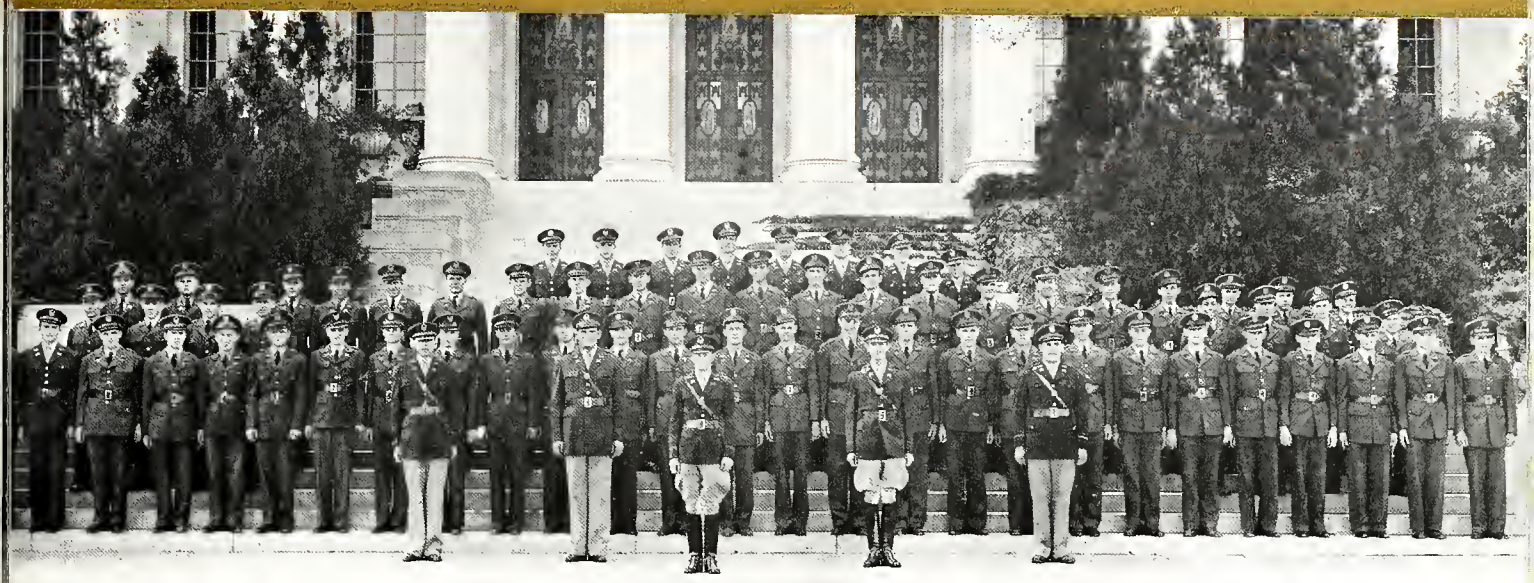

*Staff Members*

Major R. T. Cook
Captain T. E. Wesson

*1st Lieutenants*

McAdams, Y. E.
Zapalac, W. F.

*2nd Lieutenant*

Henderson, R. W.

*Sergeants*

Evans, I. H.
Pace, P. J.
Planto, M.
Randall, E. E.
Roman, L. F.
Slaughter, M. P.

*Corporals*

Crocker, R. H.
Ferrel, J. D.
Glazener, E. L.
Haas, R. E.
McGary, D. C.
Podd, G. W.
Roberts, H. C.
Utesch, L. P.

*Privates First Class*

Anderson, R. W.
Baird, R. W.
Barrier, W. P.
Britton, R. C.
Davis, A. W.
Dickson, A.
Farnum, C. E.
Goen, O. F.
Gunnels, E. W.
Hart, B. C.
Johnson, B.
Marshall, T. W.
Millar, A. A.
Nash, C. D.
Olson, D. M.
Peter, J. A.
Radley, W. S.
Riddling, W. P.
Swenson, G.
Turner, J. M.
Ward, R. A.
Warren, W. V.
Welch, J. M.

*Privates*

Bode, M. E.
Bosworth, L. S.
Brundrett, J. M.
Carter, F. T.
Coker, Sam
Coselli, F. J.
Fortenberry, J. S.
Franks, B. C.
Harris, J. B.
Haynie, J. C.
Hutchnson, J. W.
Jones, C. R.
Jones, E. F.
Lemman, A. T.
Luscombe, J. A.
Lyth, A. L.
Manning, S. E.
Mantle, P. L.
Martin, H. L.
Maxwell, V. E.
Medaris, W. G.
Milam, D. L.
Moore, J. D.
Mueller, J. P.
Nelson, T. J.
Pittman, L. E.
Powell, E. D.
Ryman, W. P.
Steenson, S. M.
Sullivan, J. J.
Syphrett, D. W.
Taylor, J. B.
Thompson, K.
Tope, T.
Welch, M. A.
Williams, J. R.

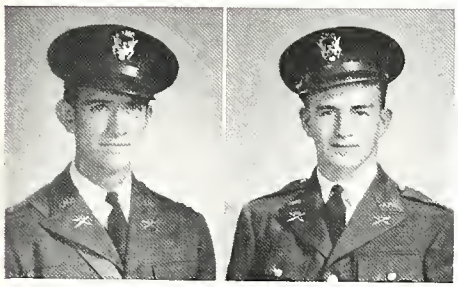

RICHARD WEIRUS
*Second in Command*

ROBERT L. PARKER
*First Sergeant*

R. A. BALL
*Captain*

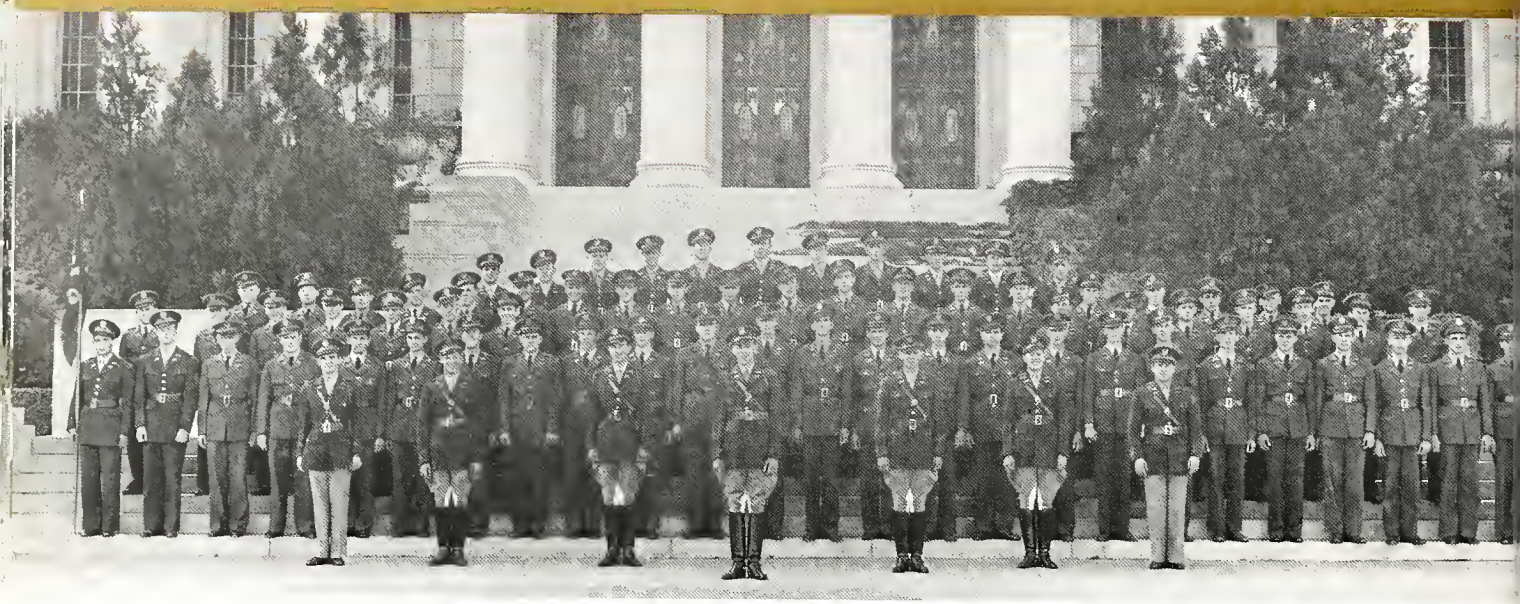

F. D. ALBRITTON
*Captain*

*Staff Members*

Major W. H. Chalmers
Major J. C. Weaver
Staff Sgt. G. G. Barnes
Staff Sgt. J. H. Lindsey

*1st Lieutenant*

Vaughn, G. H.

*2nd Lieutenant*

Greene, W. W.

*Sergeants*

Beychok, M. R.
Buckland, F. J.
Cresap, W. L.
Davis, F. P.
Morris, C. N.
Stout, J. M.

*Corporals*

Callaghan, J. B
Lane, C. B.
McHolme, D. C.
Tabor, S. E.
Wieser, J. B.

*Privates*

Albritton, F. G.
Bradley, A. L.
Brown, N. A.
Buntin, R. F.
Cangelosi, A.
Carr, J. J.
Carroll, R. S.
Clark, L. A.
Clark, W.
Clarke, J. P.
Coady, E. D.
Colbert, G. E.
Collins, O. C.
Conklin, F. E.
Dale, R. H.
Dawson, E. B.
Drake, J. P.
Drane, F. M
Durham, R. H.
Ellegood, D. R.
Fehrenkamp, D. C.
Fenderson, G. W.
Foster, J. F.
Garrison, J. L.
Gilbert, W. A.
Godfrey, P. E.
Hudson, L. C.
Hughston, T. N.
Jarnagin, W. S.
Jones, C. C.
Jones, M. M.
Jordan, R. A.
Junge, J. O.
Kallina, B. J.
Kensing, R. H.
Krampitz, C. M.
Land, G. F.
Latham, F. H.
Law, B. R.
Livings, J. D.
McKinney, D. D.
McLeaish, T. J.
Mallett, C. S.
Morris, C. B.
Needham, W. A.
Nicol, W. L.
Nolen, M. T.
Nolen, R. E.
Oliver, J. K.
Olsen, R. A.
Ridley, R. K.
Ritchie, E. W.
Roark, A. K.
Sarran, J. G.
Tubbs, F. L.
Waddell, R.
Wade, W. H.
Waggener, R. R.
Wagner, A. W.
Ward, R. C.
Wheeler, J. M.
Wiedenmann, D.
Williams, O. P.
Williams, S. S.
Wilson, J. E.
Wiswell, R. E.
Withers, E. C.
Wright, C. E.
Yarnell, J. W.

B. L. SMITH
*Second in Command*

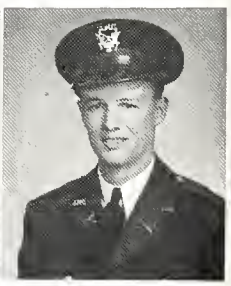

C. F. GILMORE
*First Sergeant*

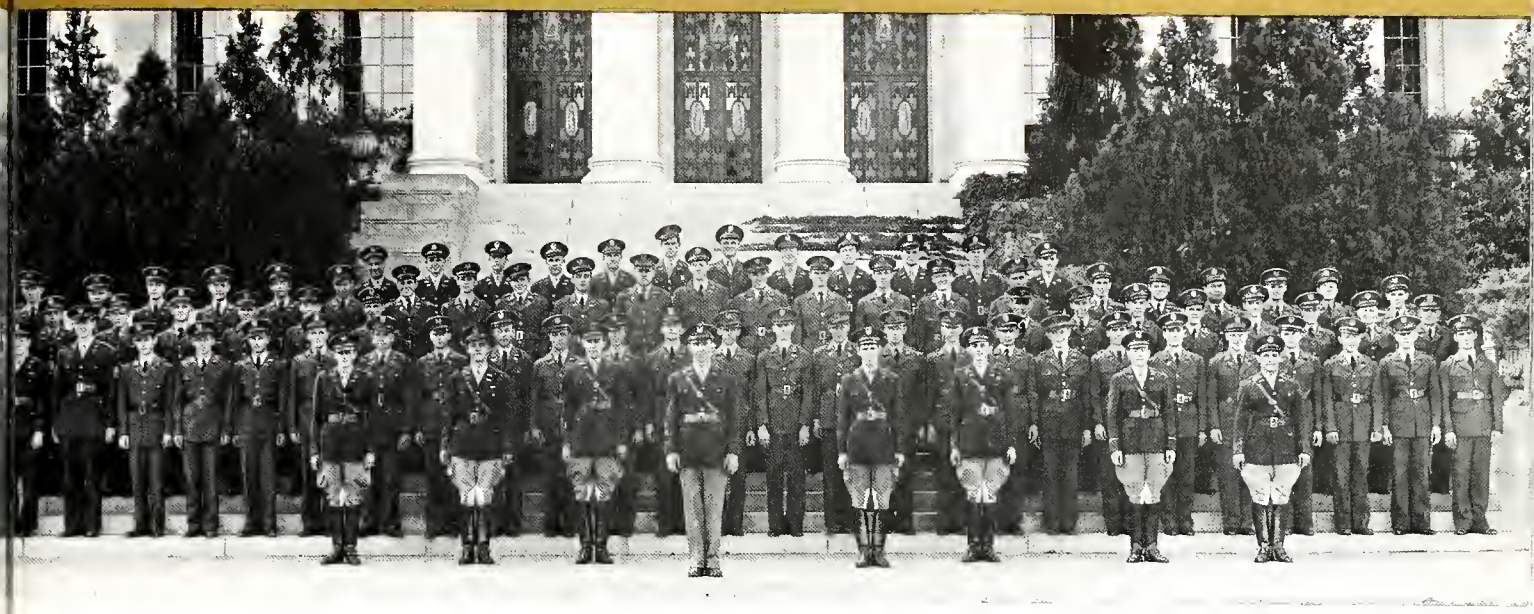

*Staff Members*

Captain D. M. Davis
2nd Lt. L. H. Hodges
2nd Lt. G. T. Schleier
Tech. Sgt.
T. G. Hunter

*1st Lieutenant*

Gates, R. P.

*2nd Lieutenants*

Cokinos, M. P.
Wolman, G. A.
Ware, A. S.

*Sergeants*

Austin, J. D.
Bryson, T. F.
Campbell, P.
Hoecker, W. L.
Papa, B. J.
Smith, I. D.
Tyler, A. T. (*Staff*)

*Corporals*

Ayers, M. L.
Barnhart, J. H.
Gracey, J. C.
Hanson, R. B.
McCaldin, R. O.
McMordie, C. J.
Rougagnac, H. A.
Walker, R. V.

*Privates*

Alford, A. E.
Armstrong, R. E.
Ashmore, J. E.
Birdwell, H. V.
Brown, L. E.
Bryan, C. E.
Cater, C. M.
Cokinos, A. P.
Clark, C. P.
Conley, J. Q.
Cope, C. M.
Dirks, M. D.
DuBois, B. F.
Eisenhauer, L. P.
Falkenberg, R.
Forrest, J. W.
Froberg, P.
Galbreath, J. D.
Gras, E. H.
Hahn, O. F.
Hall, A. S.
Hanson, H. E.
Hardaway, R. L.
Harper, R. R.
Houtz, A. C.
Hill, J. J.
Kong, N. M.
Lawless, J. E.
Lindley, J. R.
McDonald, A. D.
McPherson, T. M.
McAnelly, G.
Malone, C. P.
Morton, E. A.
Moses, G. W.
Myers, G. M.
Nelson, B. B.
Newman, J. N.
Olexa, E. R.
Owen, J. E.
Patrick, H. T.
Perkins, B. A.
Petrutsas, J. A
Pitts, D. E.
Ramsey, G. T.
Rasmusen, J. E.
Roberts, J. T.
Roberts, W. H.
Runnion, M. R.
Schoefer, H. F.
Shytles, R. W.
Sivess, H. O.
Strickland, W. F.
Taylor, P. A.
Taylor, W. B.
Thornhill, T. C.
Vondy, L. A.
Walker, W. W.
Wagenhauser, J. F.
Ware, C. R.
Ware, C. H.
Watts, F. L.
Weaver, F. F.
Webster, D. H.
Welch, J. G.
Wesley, L.
Wolfe, E. F.
Yeager, E. M.

C. G. POU
*Second in Command*

A. C. LESKE
*First Sergeant*

F. R. YOUNG
*Captain*

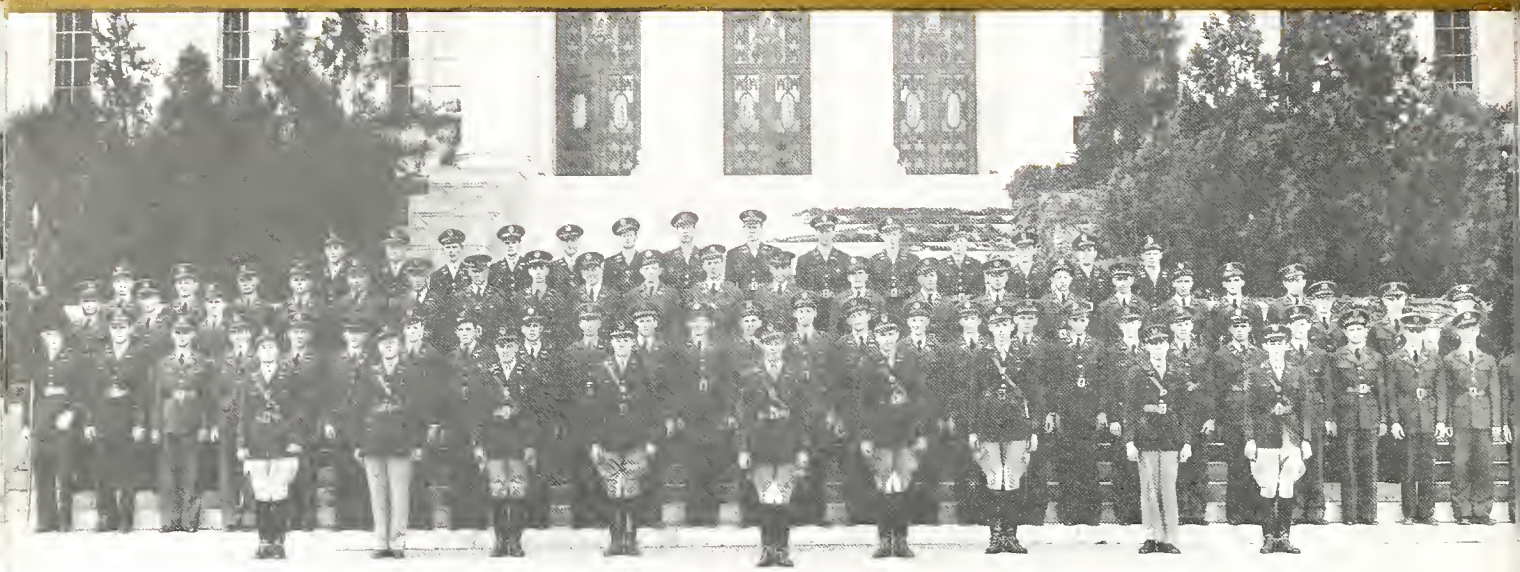

W. T. HALL
*Captain*

*Staff Members*

2nd Lt. H. E. Norton
Tech. Sgt. Leo Wolf

*1st Lieutenants*

Atkins, C. B.
Roberts, J. B.

*2nd Lieutenants*

Barnes, H. E.
Farmer, D. M.
Sims, A. M.
Steward, T. B.
Ullom, J. A.

*Sergeants*

Brown, S. P.
Clark, J. R.
Flowers, W. A.
Hardeman, H. D.
Heltzel, C. S.
McAda, A. C.
Otto, M. W.
Wolters, F. A.
Youngblood, R. F.

*Corporals*

Garner, P. S.
Harvey, Q. C.
Helms, R. E.
Hoover, J. R.
Padilla, A. C.
Pena, D. S.
Scurlock, C. R.
Trodlier, B.
Wallace, B. J.
Welch, J. F.

*Privates*

Baker, R. W.
Beaty, M. C.
Blumenthal, E. W.
Boone, H. S.
Bradford, J.
Brown, L. E.
Brumley, C. E.
Callahan, G. M.
Coke, O. S.
Collins, J. R.
Cooper, D. C.
Cowan, A. B.
Cowan, R. O.
Ford, F. D.
Fowler, C. N.
Freeze, N. B.
Galleher, L. P.
Garrett, M. T.
Gillespie, G. D.
Greenberg, S. I.
Hample, W. G.
Henry, J. W.
Holman, F. G.
Hervey, S. D.
Johnson, C. L.
Kolb, J. W.
Kaplan, G. S.
Lehmann, M. W.
Lohman, C. L.
Loren, W. O.
McCormick, B. F.
McDaniel, B. J.
McKinney, G. L.
McLean, H. E.
McMahan, B. D.
Martin, V.
Mathers, D. B.
Miller, A. D.
Moore, W. L.
Morris, R. W.
Newman, A.
Ott, M. L.
Presley, J. B.
Pfardrescher, R. P.
Ray, S. E.
Reinhard, E. A.
Reynolds, E. B.
Robinson, A. J.
Saper, E. G.
Skelton, B. R.
Sueltenfuss, M. C.
Thornton, J.
Tom, R. A.
Ward, T. D.
Westcott, W. E.
Wetsel, P.
Winchester, W. H.
Wragg, D. E.

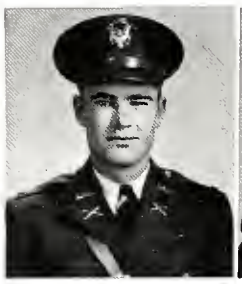

K. D. SMITH
*Second in Command*

P. W. BECKLEY
*First Sergeant*

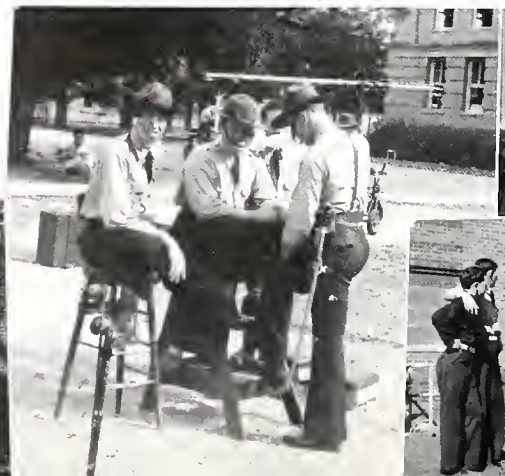

## Regimental Staff

LT. COL. WILLIAM BEVER
*Regimental Commander*

MAJOR H. D. SMITH
*Executive*

MAJOR J. A. ROMING
*Plans and Training Officer*

CAPTAIN D. G. GRIFFIN
*Adjutant*

CAPTAIN S. V. BURKS, JR.
*Intelligence Officer*

CAPTAIN CLAUDE GUNN
*Supply Officer*

CAPTAIN J. H. VANDERWEIDE
*Ordnance Officer*

CAPTAIN W. V. BUTTRILL
*Transportation Officer*

SERGEANT MAJOR G. A. WHITTET
SUPPLY SERGEANT H. S. JACOBSON
COMMUNICATIONS SERGEANT R. F. COLWICK
TRANSPORTATION OFFICER W. A. McKENZIE
COLOR SERGEANT L. J. BORCHERDING
COLOR SERGEANT S. E. YOUNG

WEATHERFORD HIGH SCHOOL LIBRARY

## Battalion Staff

MAJOR J. H. BARRETT
*Battalion Commander*

CAPTAIN A. H. LYNCH
*Executive*

FIRST LT. W. C. FRANKLIN
*Intelligence Officer*

FIRST LT. F. G. RAND
*Plans and Training Officer*

FIRST LT. J. A. MASSEY
*Supply Officer*

Not Pictured:
FIRST LT. A. G. SMITH
*Adjutant*

SERGEANT MAJOR W. H. HART
SUPPLY SERGEANT J. G. SWOPE

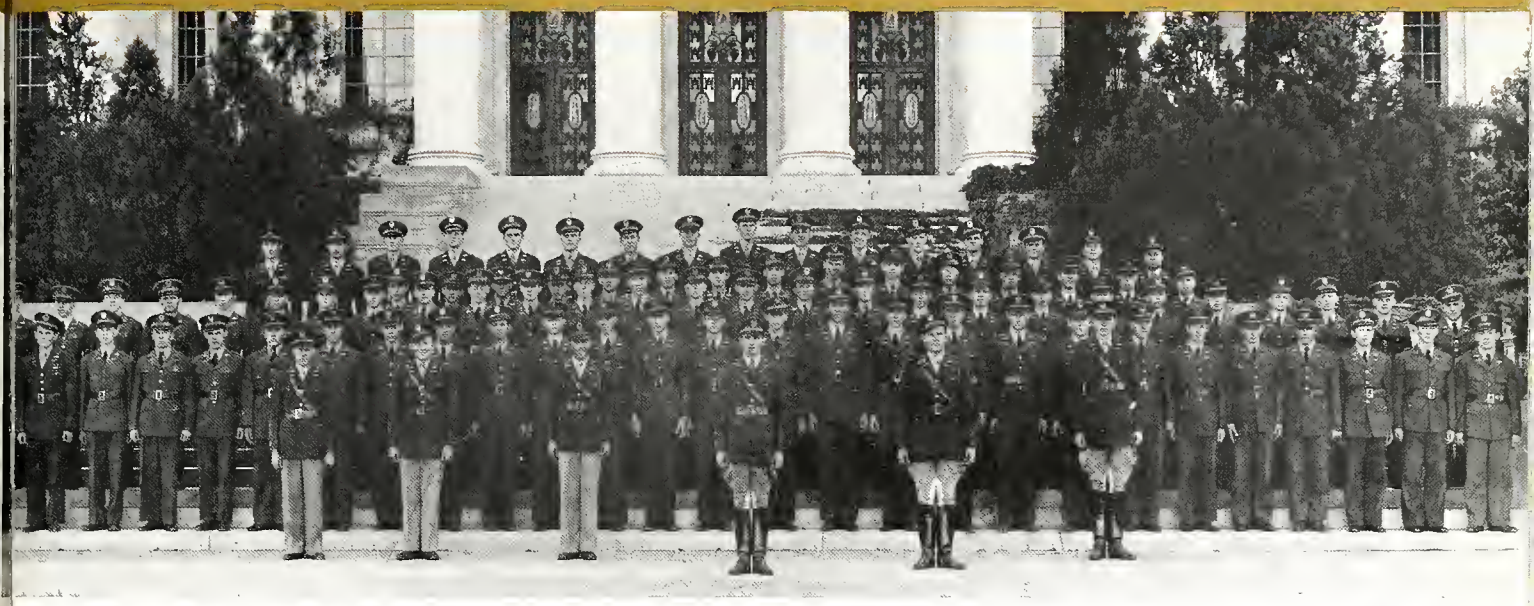

*Staff Members*

Major Jasper H. Barrett
Capt. D. G. Griffin
Capt. S. V. Burks
1st Lt. W. C. Franklin
1st Lt. F. G. Rand
Master Sgt.
H. S. Jacobson
Tech. Sgt. J. G. Swope

*1st Lieutenant*

Newton, L. E.

*2nd Lieutenants*

Noell, M. D.
Clutter, J. E.
Coffee, G. E.

*Sergeants*

Dearing, R. K.
Haralson, C. J.
Jenkins, T. E.
Keeney, F. C.
Lafield, W. C.
Manning, K. S.
Morrison, A. S.
Stillinger, D. L.

*Corporals*

Allston, J. W.
Brown, C. T.
Downs, A. W.
McAtee, J. L.
Painchaud, K. C.
Royder, J. P.
Sharrai, L. C.

Talley, M. L.
Verser, F. A.
Whitaker, N. R.

*Privates*

White, R. W.
Hendrick, E. R.
McAllister, J. J.
Miertschin, N. H.
Powell, R. L.
Burkett, Joe
Cook, T. H.
Davidson, V.
Traynor, S. F.
Willman, G. C.
Balzer, J. W.
Barnes, J. L.
Blume, J. D.
Bohanon, W. J.
Broussard, G. K.
Bryant, R. D.
Burch, C. O
Burleson, L. B.
Butler, J. T.
Cogswell, H. W.
Coles, R. D.
Collette, P. J.
Copeland, C. J.
Cottle, J. C.
Darne, G. S.
Darsey, M. E.
DeAnda, James
Dodson, J. A.
Dow, E. B.
Dye, R. L.
Elkins, R. L.
Gillaspy, L. L.
Isom, C. E.
Jacob, E. E.
James, R. D.
Jay, Webb
Judah, M. S.
Kaufman, M. W.
Kenmore, H. G.
Kent, J. S.
Kolinek, H. J.
Kreps, C. W.
Matthews, J. D.
McConnell, J. P.
McCrocklin, T. R.
McGee, J. B.
McKnight, J. W.
Morris, J. M.
Mountz, R. F.
Munford, C. A.
Petty, A. H.
Robards, H. E.
Sadtler, J. D.
Sanchez, A. E.
Schaer, W. E.
Scott, A. L.
Scott, D. H.
Siebes, W. B.
Sivess, J. R.
Smith, J. L.
Stansbery, G. P.
Stockton, Loy
Thomas, D. P.
Thompson, F. J.
Thompson, J. B.
Vaughn, K. G.
White, R. I.
Woodham, J. F.
Wynne, R. V.

W. F. ELLIS
*Second in Command*

L. W. ROODY
*First Sergeant*

E. E. BAKER
*Captain*

# CHEMICAL WARFARE SERVICE

Company "B"

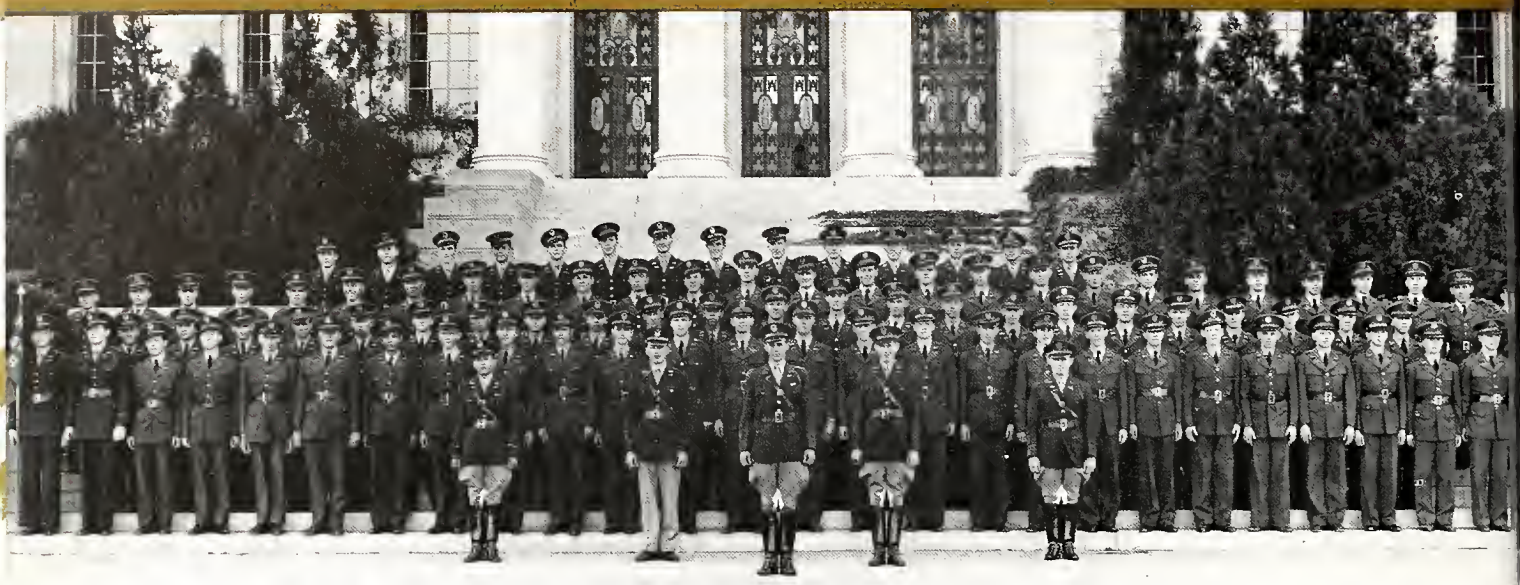

A. L. STAUTZENBERGER
*Captain*

*Staff Members*

Lt. Col. W. Bever
Capt. A. H. Lynch
1st Lt. J. A. Massey
Master Sgt.
R. R. Hawthorne
Tech. Sgt. W. H. Hart

*1st Lieutenant*

Wolcott, J. S.

*2nd Lieutenants*

Edwards, C. V.
Gleason, J. F.
Menzcer, S. W.

*Sergeants*

Barker, P. M.
Bevacqua, L. J.
Downard, H. T.
Goerte, C. W.
Ham, C. M
Jackson, H. V.
Muckleroy, R. W.
Sheets, R. W.
Watson, R. S.

*Corporals*

Godwin, R. H.
Honeycutt, J. B.
Karasek, E. A.
King, T. H
Love, F. S.
Moseley, J. R.
Murray, R. H.
Repschleger, W. E.
Steffler, R. W.
Williams, V. M.

*Privates*

Albright, J. F.
Apperson, Rawlins
Bagley, J. A.
Baker, J. T.
Ball, W. F.
Barnard, K. R.
Barrett, M H.
Beckers, N. L.
Bennet, H. E.
Booker, C. E.
Brinkley, G. L.
Broussard, E. S.
Brown, C. V.
Brown, L. P.
Brown, J. D.
Brown, R. H.
Burnham, W. E.
Bursley, G. H.
Caplinger, R. A.
Cardenas, M.
Christian, J. D.
Coleman, E. T.
Colgate, H. R.
Cretsinger, J. H.
Curry, B. E.
Deisler, P. F.
Dielman, L. M.
Donahue, J. E.
Dubois, F. J.
Durrow, F. A.
Edwards, B. C.
Farmer, C. R.
Furman, D. W.
Gardner, R. H.
Geiger, R. H.
Getz, P.
Goodson, W. C.
Greenblum, Leon
Hajek, J. D.
Hale, H. D.
Hatt, F. G.
Hearne, R. A.
Hogan, C. J.
Holmes, L. S.
Howard, J. D.
Irvine, A. R.
Jenkins, C.
Keller, A. M.
Kircher, E. H.
Kuykendall, W. S.
La Barre, O. P.
Lamb, F. E.
Landry, L. L.
Lee, W. B.
Lobrecht, A. P.
Longley, J. F.
Martin, R. L.
McAllister, J. R.
McDonald, H. A.
McNeel, J. P.
Mitchell, H. B.
Moss, L. B.
Phillips, W. F.
Popejoy, J. P.
Reedy, W. H.
Reeves, B. G.
Snyder, E. L.
Spalding, J. C.
Stovall, T. L.
Stringfellow, M. B.
Taylor, G. E.
Taylor, V. L.
Telge, E. A.
Thompson, M. E.
Thomson, W. G.
Tomlinson, G. A.
Twyman, E. P.
Warren, S. H.
Webb, R. S.
Weidig, G. W.
Wilhelm, P. L.
Wright, W. H.

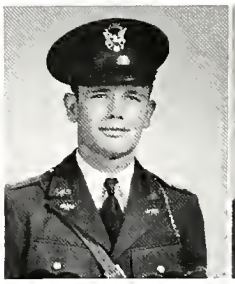

J. A. MERCER
*Second in Command*

J. J. HAGAN
*First Sergeant*

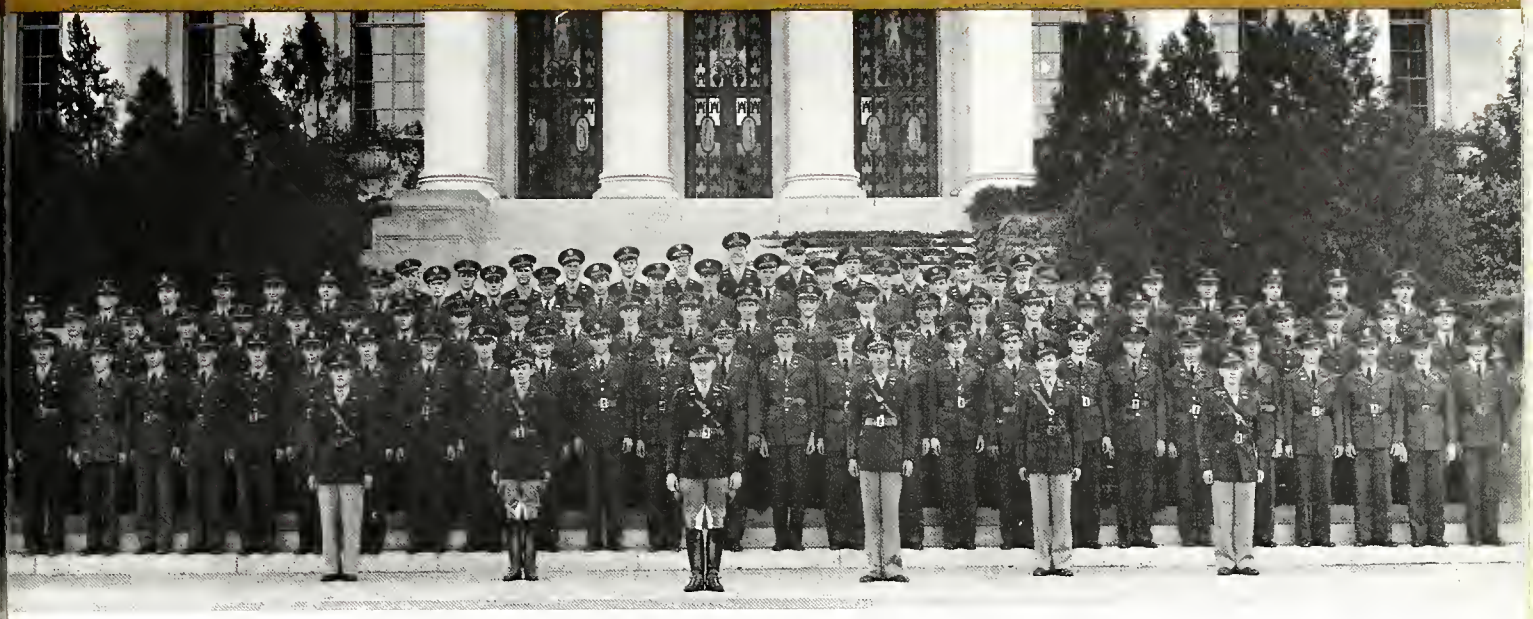

*Staff Members*

Major A. J. Vicevich
1st Lt. A. G. Smith

*1st Lieutenant*

Huffmeyer, H. B.

*2nd Lieutenants*

Matzner, O. R.
Panky, W. R.
Rosenberg, Raymond
Pimlott, H. A.

*Sergeants*

Allison, B. D.
DuMars, D. B.
Gibbs, O. J.
King, B. J.
McDow, H. N.
Medbery, C. A
Sampson, Bernard
Stanford, P. H

*Corporals*

Bankler, Morris
Beavers, J. E.
Brammer, H. L.
Dunn, W. R.
Hardin, E. P.
Jones, F. I.
Owings, J. B.
Robertson, J. M.
Wilhelm, P. L.
Williams, C. O.

*Privates*

Aikin, J. L.
Bilderbach, E. G.
Birdwell, A. L.
Bissell, H. J.
Bradbury, C. C.
Broodo, A. W.
Bruner, P. H.
Bruton, W. E.
Buchanon, B. H.
Buck, N. T.
Burkheart, M. E.
Burke, F. D.
Burns, R. E.
Clayton, R. L.
Carmichael, B J.
Claunch, E. B.
Colen, B. J.
Colher, J. E.
Corbett, M. A.
Dawson, K. R.
Dieckert, J. W.
Dollens, L. B.
Druce, R. W.
Dudrow, R. A.
Eads, W. J.
Fletcher, L. D.
Fournet, M B.
Garcia, E. C.
Griffin, H L.
Gilchrist, R. K.
Haeker, G J
Hamilton, H. H
Hardwicke, J. B.
Horkey, W. R.
Hay, A. C.
Heydt, R. H.
Hiatt, J. G.
Hiatt, W. R.
Hunt, C. R.
Janosky, R. A.
Kleiman, Harold
Koehler, W. M.
Lander, J. R.
Lang, W. S.
Leland, T. W.
Lowrey, J. S.
Mackles, Louis
Martin, J. E.
Martin, J R.
Martinez, Y. M.
Mathis, J. F.
McElroy, Joseph
Miller, E. M.
Milican, Robroy
Moreno, G. F.
Moseley, C. R.
Parr, B. M.
Perez, A. A.
Pickett, J. M.
Plauche, B. L.
Ponder, J. G.
Poole, G. Q.
Riggan, J. M.
Roeger, J. L.
Schwanda, A B.
Shanks, Rex
Sherman, T. M.
Smith, J. O.
Terrell, W. J.
Trachtenberg, J. J.
Trisler, R. F.
Underwood, F. C.
Vlahakos, G. R.
Walker, C. G.
Walker, Rhey
Walker, W. C.
Weinland, B W.
Wilhite, G. E.
Williams, J. R.

P. W. BRANDON
*Second in Command*

G. W. ALBRITTON
*First Sergeant*

R. L. BRYANT
*Captain*

## Battalion Staff

MAJOR B. P. PYEATT
*Battalion Commander*

CAPTAIN H. W. UPHAM
*Executive*

FIRST LT. E. L. VOSKAMP
*Adjutant*

FIRST LT. T. E. ELLIOT
*Intelligence Officer*

FIRST LT. W. B. WALLACE
*Plans and Training Officer*

FIRST LT. W. T. HARRELL
*Supply Officer*

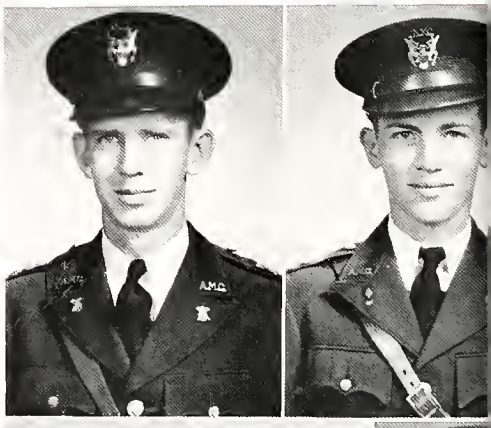

SERGEANT MAJOR D. P. MALEY
SUPPLY SERGEANT A. O. LACY

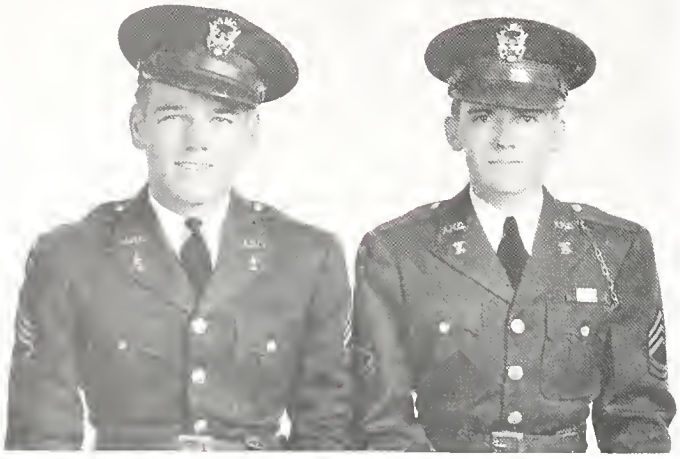

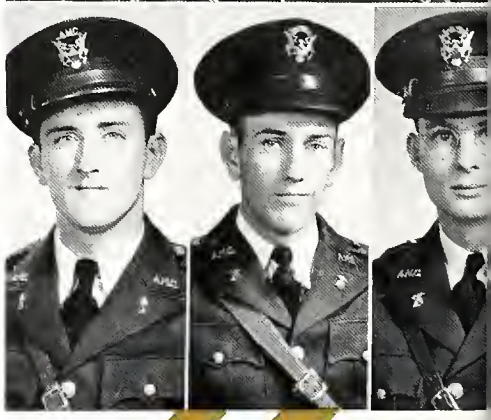

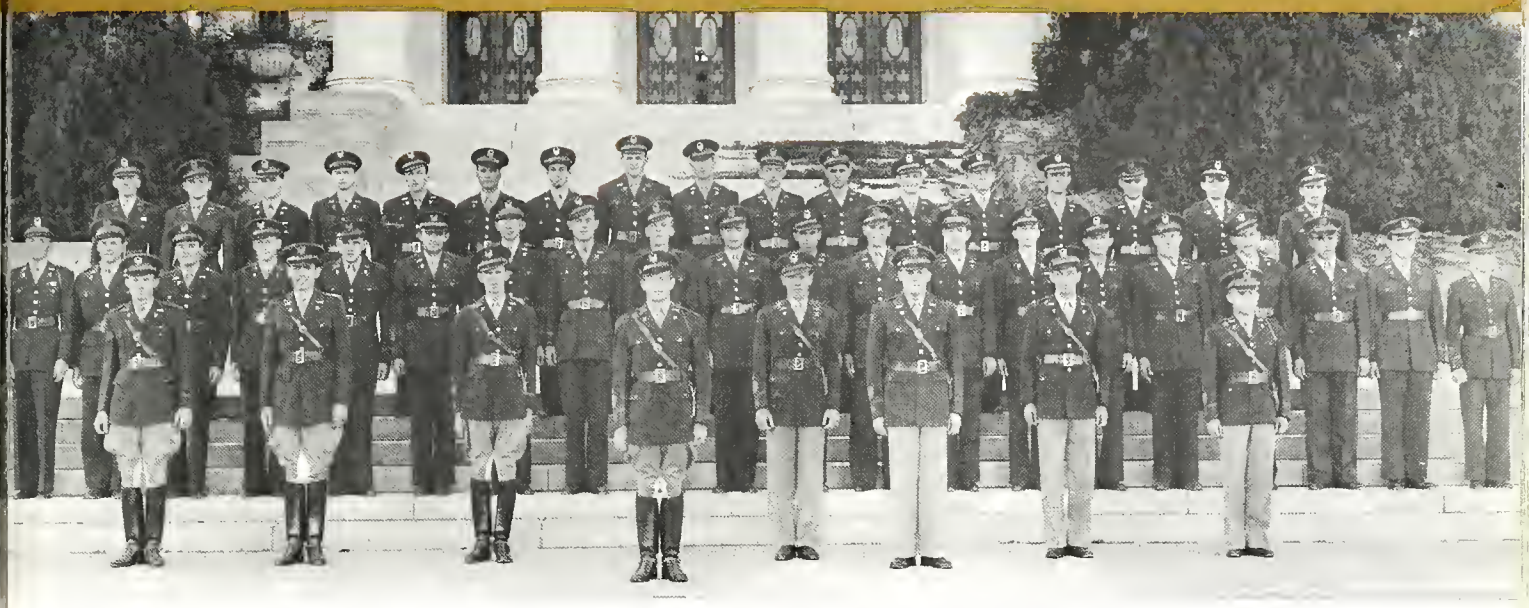

*Staff Members*

Capt. W. V. Buttrill
Capt. H. W. Upham
1st Lt. W. T. Harrell
Tech. Sgt.
Albert O. Lacy
Tech. Sgt.
W. A. McKenzie

*1st Lieutenant*

Dennington, J. F.

*2nd Lieutenants*

Post, C. W.
Myers, J. T.

*Sergeants*

Hale, J. D.
(Supply Sgt.)
Bering, Conrad
Brandenberger, H. R.
Cain, L. P
Glazer, I D.
Keath, J. H.
McBride, H. S.
Reynolds, J. W.
Riggins, R. W.
Shults, R. S.

*Privates*

Ammons, H. L.
Bearden, P. D.
Brymer, J. B.
Condron, E. D.
Craig, F. R.
Dennis, O L.
Edwards, W. S.
Ellis, F. A
Farr, J H.
Ferguson, S. H
Fuhrmann, F. F.
Gillespie, J. D.
Hahn, H C.
Kercho, M. R.
Kidd, B F.
Kruse, W. E.
McGregor, J. B.
Mitchell, B. S.
Moore, J. M
Mudd, J. E.
Murtha, C. E.
O'Connor, J D.
Ogdee, Ed
Poland, J W.
Ramirez, A. R.
Reese, H L.
Ringer, S. L.
Sample, R. A.
Simecek, A. J.
Stevens, J R.
Strickland, D E
Thomas, W. W.
Ulich, W L.
Weiner, Leon
Williams, E. H.
Wright, W. A.
Wylie, A. C.

L. A. BRIDGES
*Second in Command*

ARTHUR T. LACY
*First Sergeant*

J K. SIMMONS
*Captain*

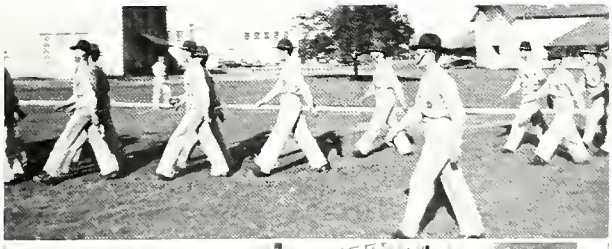

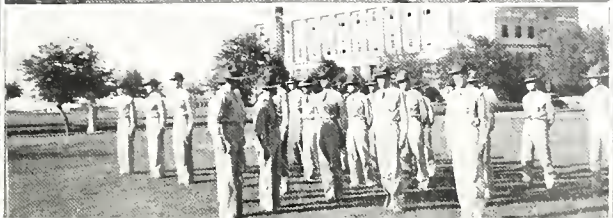

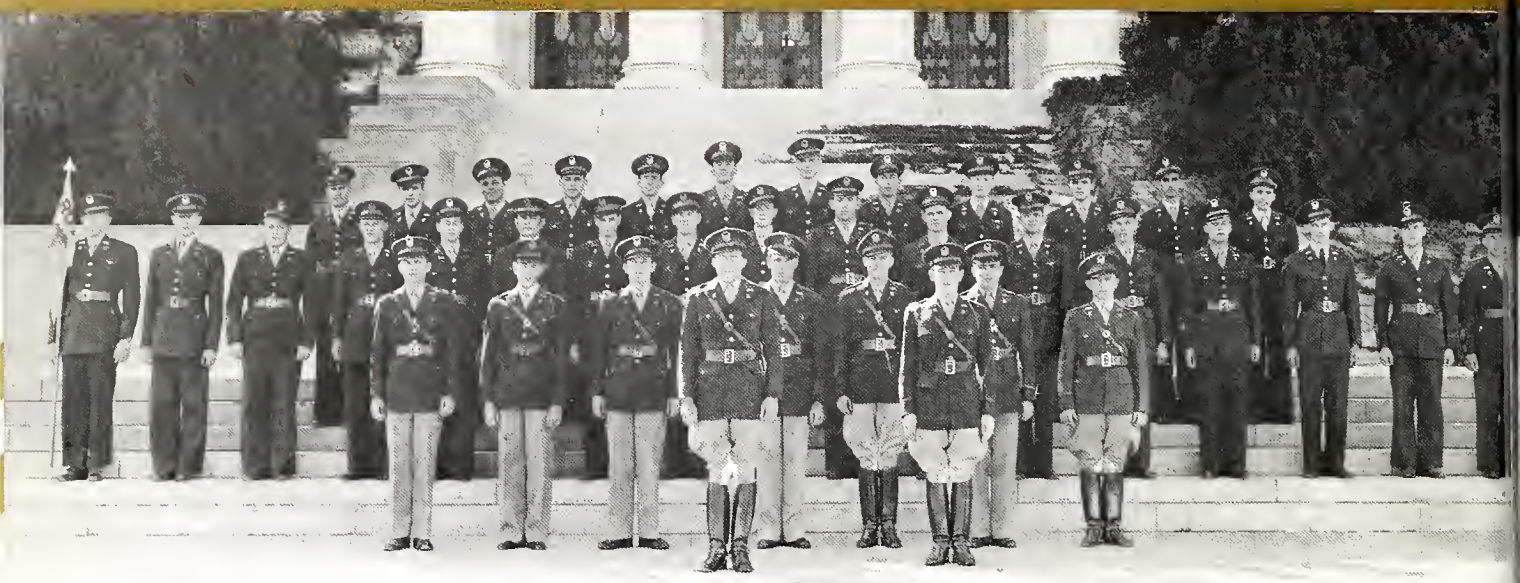

PERCY LEE BELL
*Captain*

*Staff Members*

Major John A. Roming
Capt. Claude Gunn
1st Lt. W. B. Wallace
Staff Sgt.
Lloyd J. Borcherding

*1st Lieutenant*

Erwin, James Q.

*2nd Lieutenants*

Dalby, Fredrick B.
Outterside, Charles E.

*Sergeants*

Arnim, Otto E.
Crosslin, Clarence E.
Danklef, James T.
Jones, W. T.
Lehmberg, Dan G.
McBride, J. T.
Morgan, Jack F.
Stephens, James A.
Teal, William H.
Wright, Freddie C.

*Privates*

Allen, Robert R., Jr.
Anthony, H. B.
Bryan, R. L.
Burleson, J. T.
Dollar, F.
Donovan, R.
Elmore, J. V.
Fuller, G. R.
Gandy, W. S.
Goins, P. T.
Green, T. A.
Head, T. A.
Hornback, J. F.
Livingston, O. B.
McLarry, W. R.
Magers, C. A., JR.
Melbern, R. L.
Mills, W. C.
Mogford, L. M.
Mutschink, A. O.
Norton, F. R.
Pierce, M.
Rawley, G. R.
Reesing, J. W.
Reynolds, J. W.
Siegel, J. H.
Sones, C.
Stigler, F. M.
Tenison, W. H.
Thornton, H. B.
Wade, J. H.
Walker, G. R.
Wise, C. W.

JARDON N. WEEMS
*Second in Command*

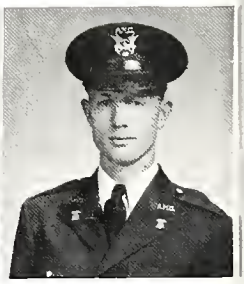

VERNON M. SCOFIELD
*First Sergeant*

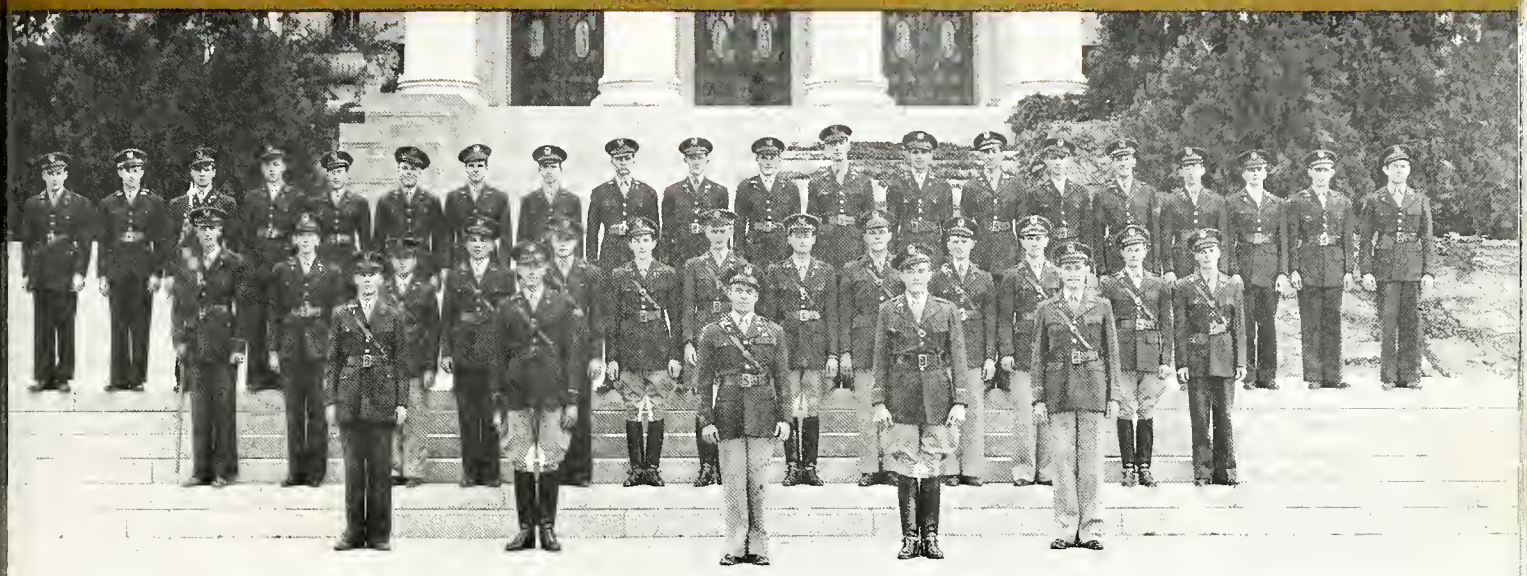

*Staff Members*

Master Sgt.
G. A. Whittet
Tech. Sgt. D. P. Maley

*1st Lieutenant*

Mansfield, N. H.

*2nd Lieutenants*

Adams, J. W.
Bogel, G. N.

*Sergeants*

Bowers, F. J.
Buzbee, W. G.
Cox, R. G.
Dailey, R. R.
Freeman, H. G.
Gripe, E. A.
Gugenheim, M. G.
Kane, J. J.
Kaufman, D. S.
Sliger, F. A.
von Sprecken, J. R.

*Privates*

Bourland, N. E.
Crist, G. E.
Fortenberry, T. J.
Gollnick, J. R.
Goloby, G. W.
Griffin, R. R.
Hennessey, J. M.
Hiller, A. W.
Kielman, L. E.
Matyear, C.
Mayer, A. F.
Mazzara, V. B.
Muirhead, D. A.
Rosenthal, J. L.
Shwiff, S. B
Slough, J. F.
Smithe, E. F.
Spacek, F. J
Todd, L. H.
Vannoy, T. R.
Wagner, R. H.
Ziegelmeyer, A. L.

J. W. KISER
*Second in Command*

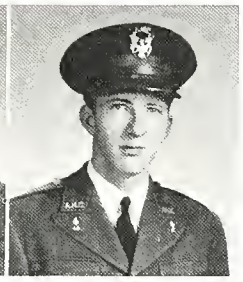

M. E. BOLTON
*First Sergeant*

MARTIN LANTAU
*Captain*

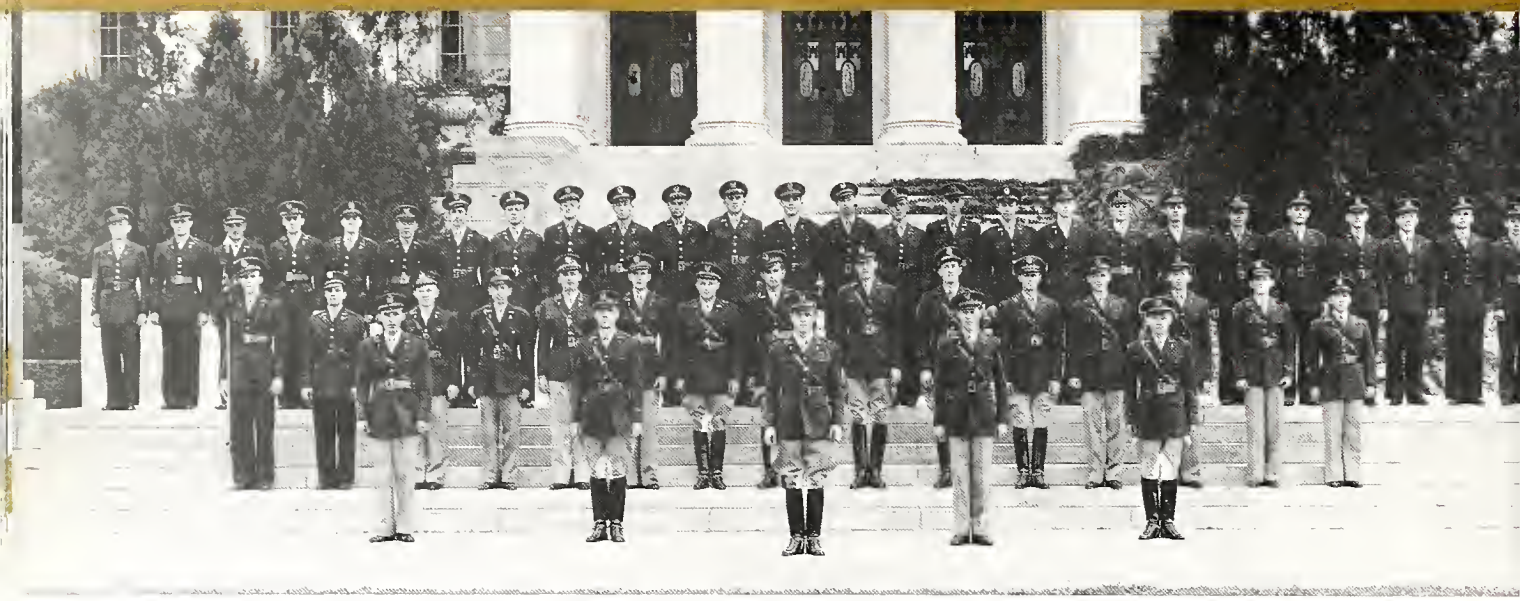

J. W. McGHEE
*Captain*

*Staff Members*

Major H. D. Smith

Capt. J. H. Vanderweide

1st Lt. T. E. Elliott

1st Lt. E. L. Voskamp

Tech. Sgt. R. F. Colwick

Staff Sgt. S. E. Young

*1st Lieutenant*

Huddleston, R. H.

*2nd Lieutenants*

McEver, J. W.
Rosenberg, H. W.

*Sergeants*

Bibbs, F. C.
Hatfield, R. C.
Johnson, R. L.
McCaskill, M. W.
Parker, B. F.
Pratt, E. J.
Sissom, B. D.
Spraggins, N. F.
Vener, A. S.

*Privates*

Andrews, H. A.
Augsburger, C. H.
Bailey, E. L.
Bundy, W. T.
Clarke, J. F.
Cox, D. J.
Davis, F. B.
Finch, N. E.
Franklin, C. C.
Garrett, J. O.
Givens, B. M.
Grant, J. A.
Johnson, W. L.
Landers, J. C.
Lochte, E. H.
McBride, R. E.
McSpadden, E. F.
Mintz, Sol
Parker, L. B.
Reed, L. G.
Williams, R. E.
Wunderlick, G. M.

F. W. BRUNSON
*Second in Command*

J. G. CALLINS
*First Sergeant*

## Regimental Staff

T. COL. E. C. HARTMAN
*Regimental Commander*

MAJOR W. M. ADKISSON
*Executive*

MAJOR BOB LOOFBOURROW
*Plans and Training Officer*

CAPTAIN D. S. LANSDON, JR.
*Adjutant*

Not Pictured:
CAPTAIN J. P. WATSON
*Intelligence Officer*

SERGEANT MAJOR HELMUT SOMMER
SUPPLY SERGEANT A. D. BRUCE, JR.
COMMUNICATIONS SERGEANT J. H. EVANS
TRANSPORTATION SERGEANT F. S. MITCHELL
COLOR SERGEANT J. A. PREUITT, JR.
COLOR SERGEANT L. J. JENKINS

## First Battalion Staff

MAJOR J. M. WILKINSON
*Battalion Commander*

CAPTAIN H. B. HAGEN
*Executive*

Not Pictured:
FIRST LT. H. A. STROEBELE
*Adjutant*

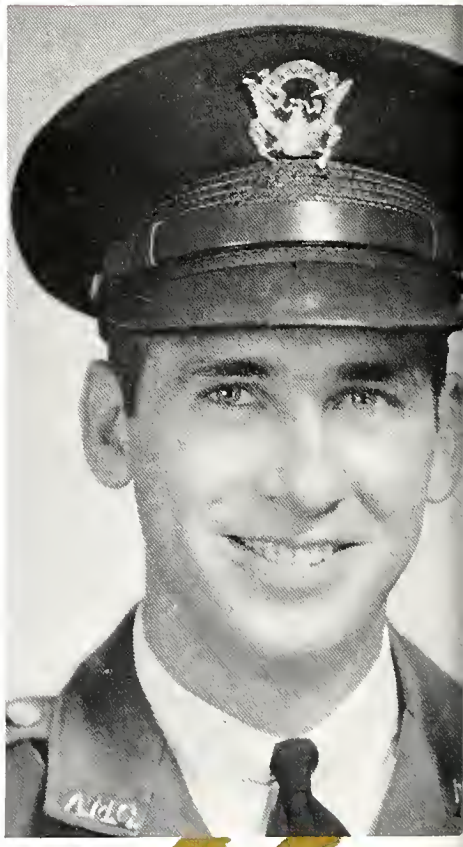

SERGEANT MAJOR R. H. RUDASILL
SUPPLY SERGEANT EDWARD HILTPOLD

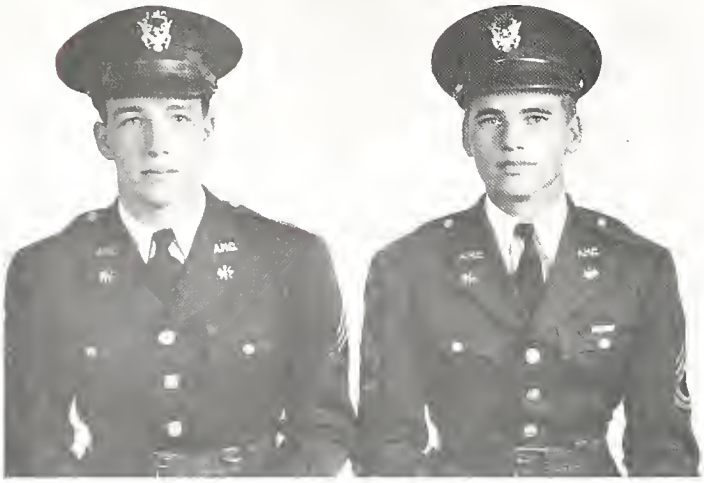

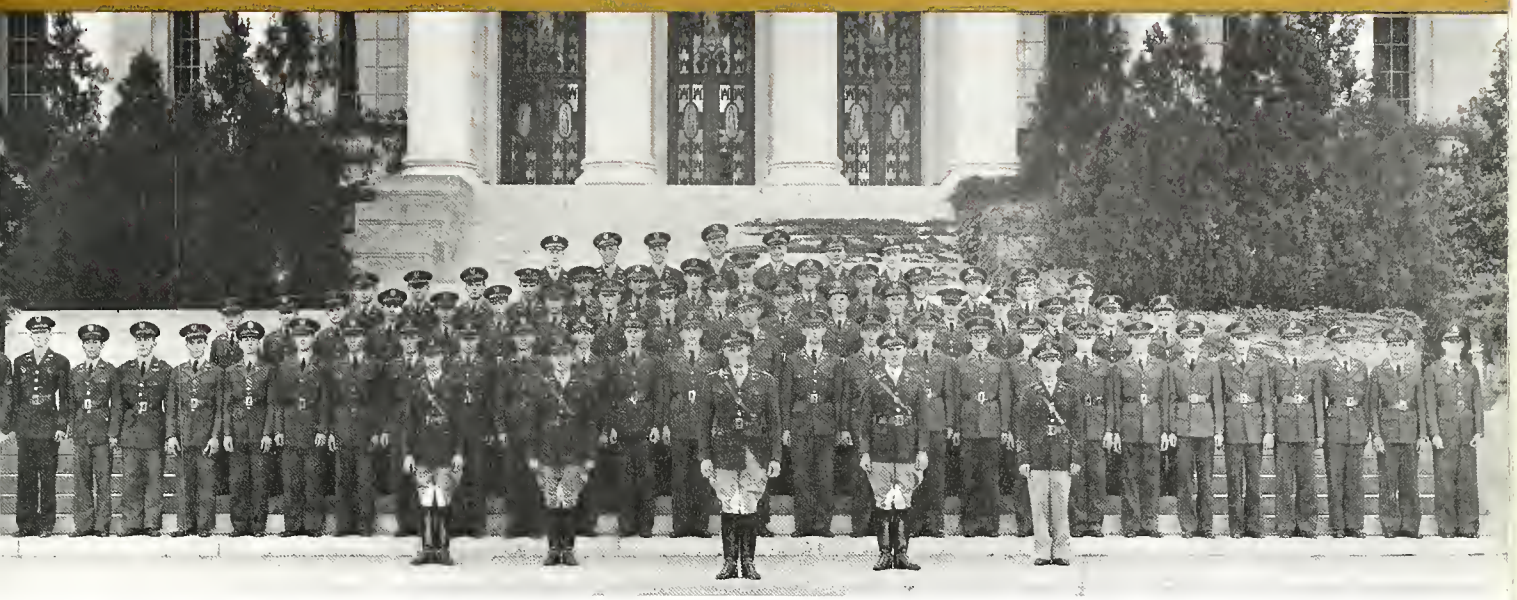

*Staff Members*

Lt. Col. E. Hartman
Capt. J. P. Watson
Tech. Sgt. J. H. Evans

*1st Lieutenant*

Keelan, L. F.

*Sergeants*

Campbell, A. R.
Council, L. B.
Hubert, C. D.
Martin, R. N.
Mason, J.

*Corporals*

Anderson, E. H
Godfrey, R. M.
Kennedy, C. B.
O'Reilly, H. M

*Privates*

Allbritton, W. G.
Ballard, L. M.
Barber, H. G.
Barren, H. H.
Batchelder, O. R.
Barton, T. W.
Belvin, M. T.
Berry, J.
Brennan, J. T.
Bynum, R. W.
Carter, M. S.
Chapou, D
Correll, A. E.
Dahse, C. A.
Dixon, P. H.
Dye, F. E.
Dyer, R. C.
Freidman, M H
Friloux, C. A
Garrett, H. M
Hansen, C. M.
Harper, T. M
Harrell, J S.
Hayes, K. W.
Henry, R. N.
Hinton, D C.
Jager, A. J
John, G. J.
Jones, G. M.
Kirby, G. R.
Lahourcade, J. B
Lang, A. L.
LeBreton, G. J.
Lee, W. H.
Longeria, M. T.
Lott, J. P.
McGuigan, M. J.
Mikell, F. H
Monk, M. M.
Morgan, R. W.
Morgan, W.
Neffendorf, S. E.
Newman, E. F.
Nigleazzo, C. A.
Orsinger, A R.
Ott, B. E.
Rayborn, J. W.
Reagan, P W.
Reynolds, C. R.
Rice, W. R.
Roth, R. H
Saleh, J. J.
Sample, D. B.
Shelander, T. H
Schewe, L. J.
Simms, O H.
Spor, A. W.
Waddle, C. B.
Ward, W. W.
Webb, W. G.
Wilson, R. H.
Winn, B. J
Winn, F. M.
Young, P. W.
Truax, W. B.

A. J. SCHRAM
*Second in Command*

J. W. SMYLIE
*First Sergeant*

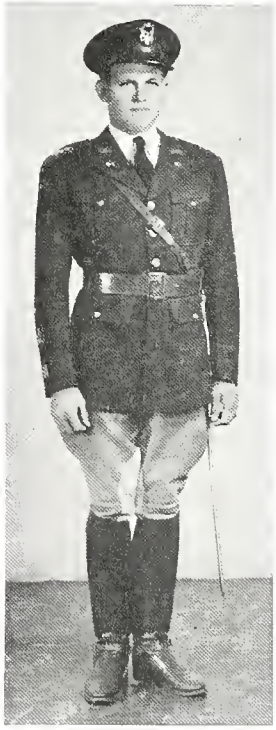

G. J. HUCKINS
*Captain*

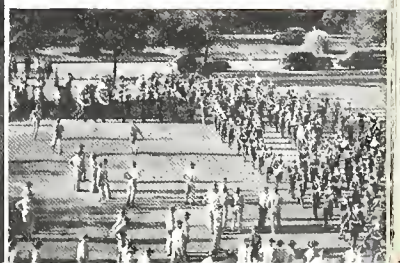

# SIGNAL CORPS

Company "A"

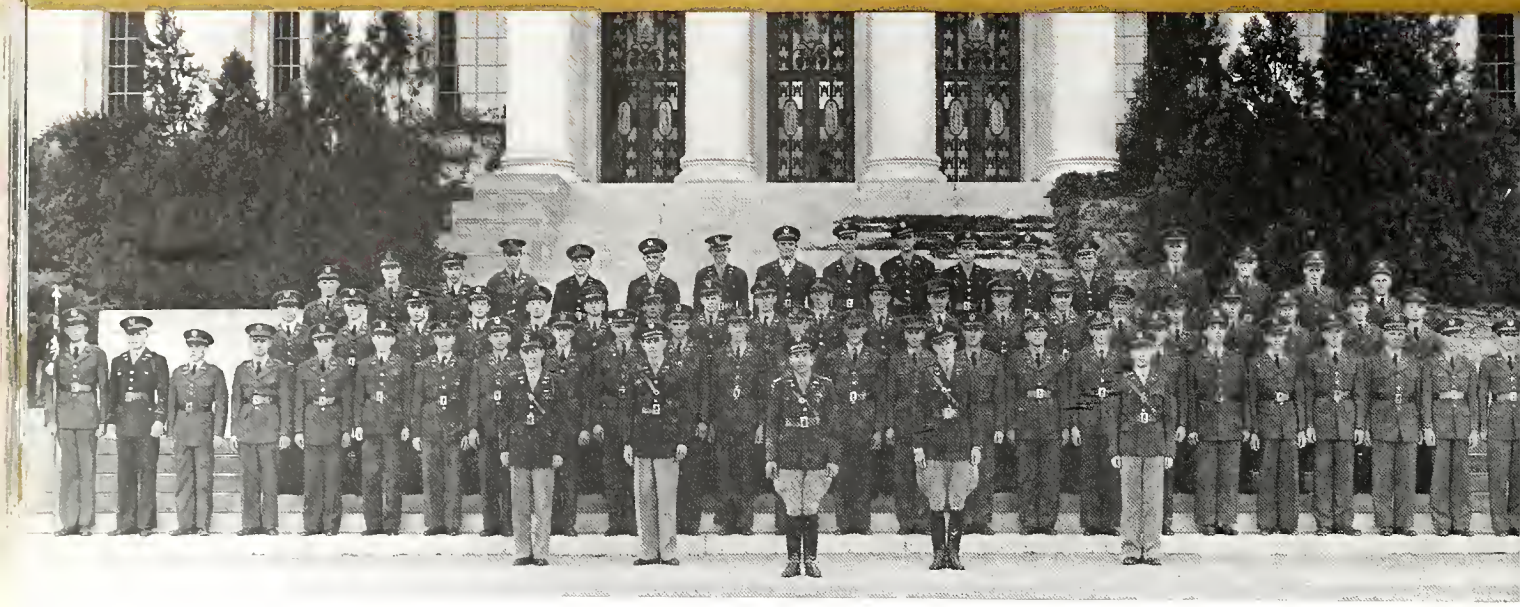

VERNON F. GUYMON
*Captain*

*Staff Members*

Major J. M. Wilkinson
Major R. J. Loofbourrow
Capt. Joseph P. Watson

Master Sgt.
A. D. Bruce, Jr.
Tech. Sgt.
R. Harold Rudasill
Staff Sgt.
George I. Huss
Staff Sgt. J. A. Preuitt
Staff Sgt. L. J. Jenkins

*1st Lieutenant*

Williams, Ogg L.

*Sergeants*

Longley, Leonard
Puckett, Floyd A.

*Corporals*

Baldwin, R. R.
Druce, A. J.
Humphries, E. M.
Kirkpatrick, Oran G.
McMahan, W. W.
Paulekas, Joseph P.

*Privates*

Adkins, H. L.
Armstrong, H. A.
Barbee, J. C.
Barrios, I. J.
Bateman, R. L.
Berkman, A.
Bodemuller, C. K.
Boothe, L. C.
Buckner, F. G.
Burkhart, W. R.
Caltagirone, Joe, Jr.
Carpenter, M. J.
Carruth, C. D.
Carter, J. M.
Cooke, E. M.
Corley, C. E.
Cox, J. A.
Eaton, J. G.
English, A. C.
Fain, B. A.
Feldman, S.
Fortune, B. B.
Fox, J. B.
Freiberger, H. A.
Freyschlag, C. R.
Graham, L. P.
Graves, G. M.
Grinnan, R. E.
Hageman, L. W.
Hardison, J. M.
Hassell, R. C.
Henson, C. C.
Hooten, W. P.
Hughes, I. B.
Ippolito, Leon, Jr.
Jacaman, A. E.
Jircik, C. F.
Johnston, J. K.
Jordan, J. H.
Kincaid, W. L.
Leedy, W. H.
Leger, T. J.
LeVelle, J. A.
Lewis, R. W.
McInturf, W. F.
McMillan, H. D.
McMullan, A. D.
McWherter, T. H.
Moore, T. L.
Munden, A. V.
Nixon, A. H.
Oliver, H. R.
Paninski, E. A.
Patton, R. E.
Pearson, C. W.
Pinchoffs, F. H.
Pitarra, V. B.
Price, W. H.
Prucha, A. C.
Puckett, H. K.
Rayburn, J. W.
Reynolds, R. S.
Ringot, L. J.
Sampert, W. J.
Schmitz, J. N.
Sikes, R. H.
Stack, G. E.
Standlee, J. W.
Starnes, C. S.
Tadlock, V. M.
Taylor, B. A.
Taylor, P. G.
Vincent, J. E.
Watkinson, W. J
West, E. S.
White, W. C.
Wilhelm, L. T.
Wyatt, T. L.

CARLOS O. LOVE
*Second in Command*

SHELBY R. HENSON
*First Sergeant*

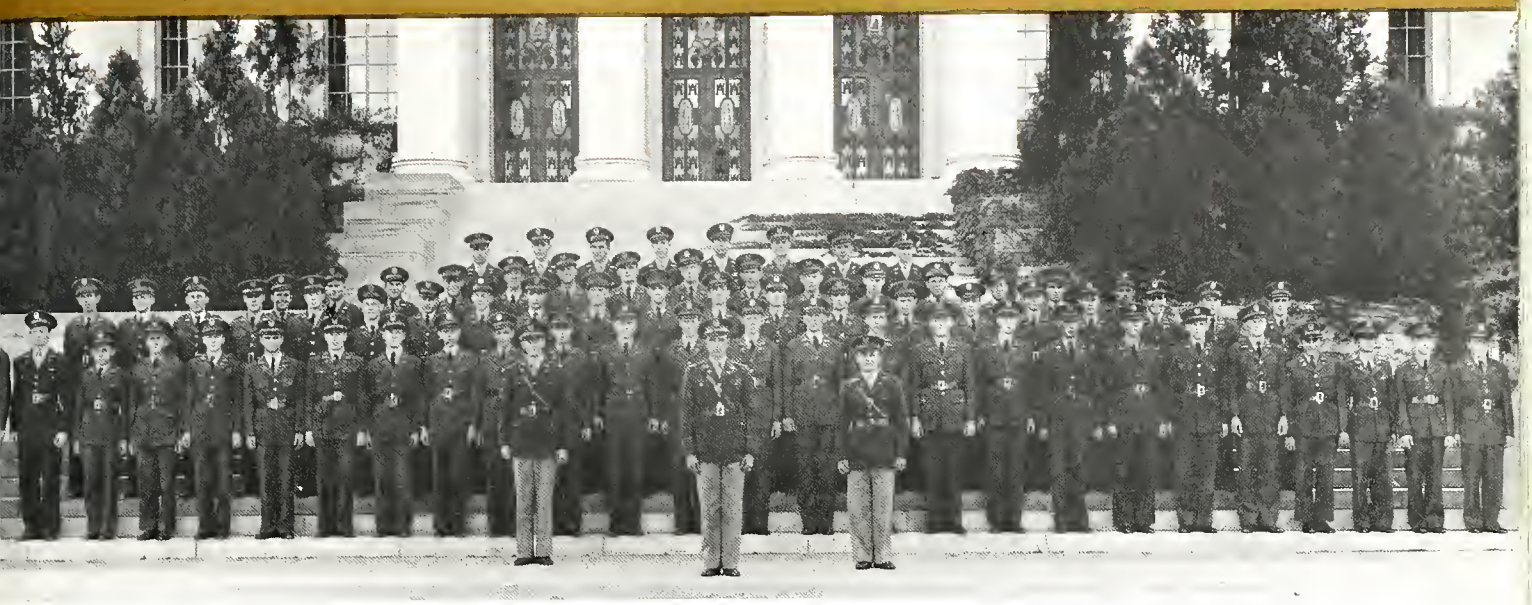

*Staff Members*

Major C. Brush
Capt. H. B. Hagen
1st Lt. H. B. Stroebele
Master Sgt. H. Sommer
Tech. Sgt.
L. E. Hiltpold

*1st Lieutenant*

Spivey, J. F.

*Sergeants*

Baus, R.
Mitchell, N. I.
Swilley, G. R.
Walls, H. M.
Withers, W. J.

*Corporals*

Darsey, G. E.
Johnson, G. C.
Seacat, R. H.
Tate, N. A.

*Privates*

Adams, C. N.
Delachica, A. J.
Malooly, A. A.
Myre, E. H.
Nye, F. R.
Ratcliff, J. N.
Tate, W. F.
Gorman, F. W.
Murphy, L. D.
Williamson, W. E.
Bishop, O. S.
Blesse, F. V.
Cook, S. M.
Corley, D. M.
Cowser, B. B.
Huffman, B.
Martyn, J. L.
Miller, W. T.
Noyes, J. K.
Smith, M. G.
Tucker, L. E.
Wendlandt, C. W.
Wright, B. F.
Beard, J. P.
Black, W. C.
Blackmon, W. R.
Byrd, J. M.
Capps, W. M.
Carruth, C. D.
Clark, W. H.
Cleveland, C. R.
Drago, A.
Dunn, L. H.
Durnal, D.
Elliott, E. S.
Franks, G. C.
Gallagher, J. D.
Gragg, R. L.
Hathaway, E. L.
Hayes, H. R.
Hickman, W. J.
Hill, C. B.
Hintze, W. R.
Jackson, C. B.
Jones, R.
Klein, R. L.
Kimbrough, D.
Linihan, L. F.
Malone, B. L.
Mann, J. H.
Martin, H. A.
Matocha, C. L.
Moreman, G. L.
Parks, W. K.
Patrick, W. R.
Platz, J. E.
Purdum, B. W.
Rosen, H.
Schroeder, R. W.
Sill, C. D.
Totebusch, C. R.
VanHaselen, W.
Watson, J. E.
Wright, K. Z.

D. C. BROWN
*Second in Command*

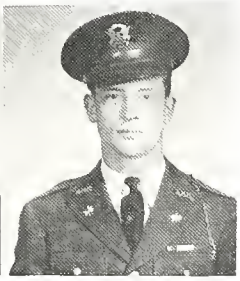

C. L. TAGGART
*First Sergeant*

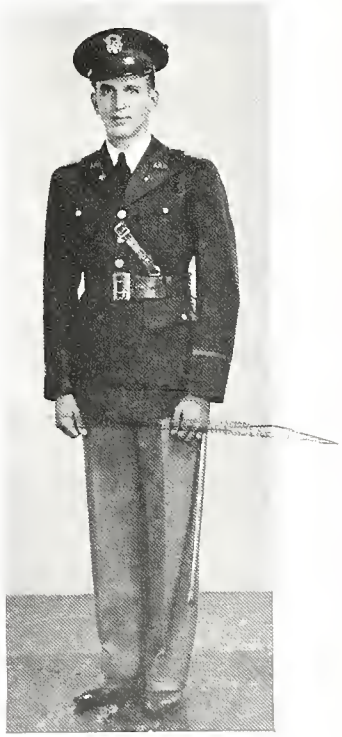

C. W. CHACHERE
*Captain*

## Second Battalion Staff

MAJOR J. A. BAIRD
*Battalion Commander*

CAPTAIN JOHNNY YARTZ
*Executive*

FIRST LT. ARTHUR COLLIER
*Adjutant*

FIRST LT. R. C. DYER
*Intelligence Officer*

SERGEANT MAJOR R. E. McGEE
SUPPLY SERGEANT R. C. JOHNSON

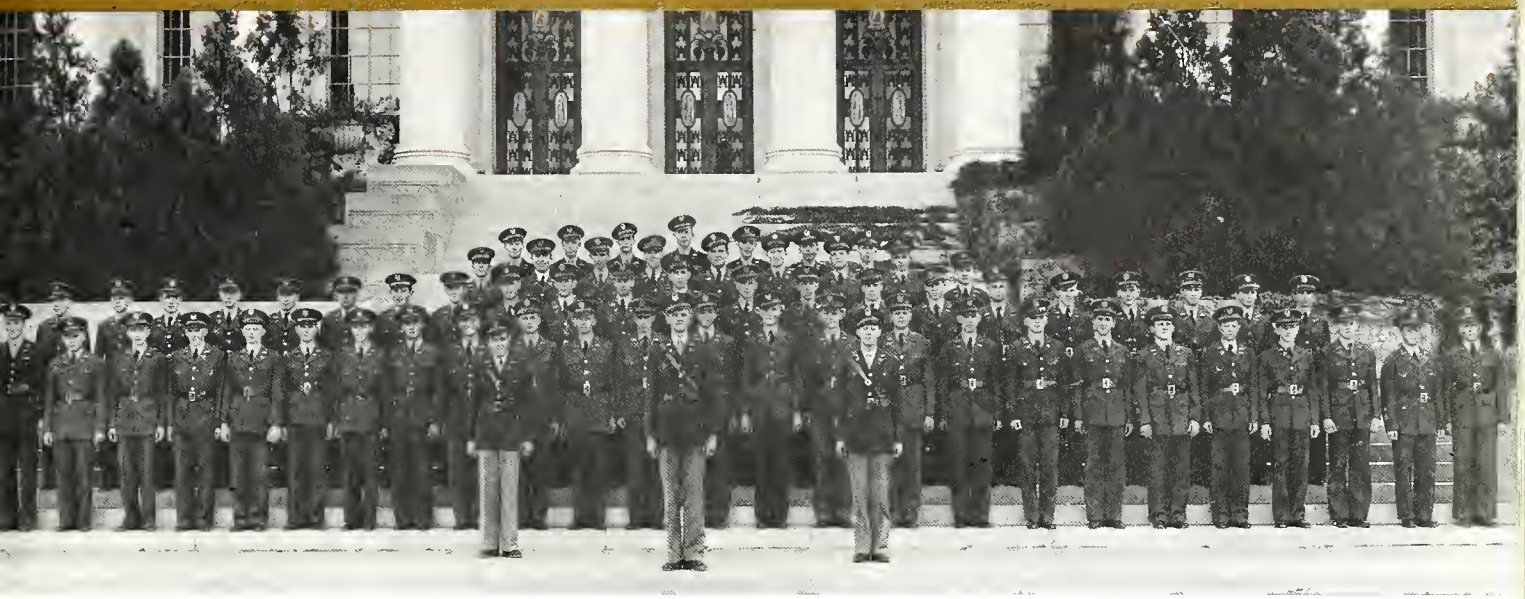

*Staff Members*

Major W. M. Adkisson
Major J. A. Baird
Capt. D. S. Lansdon
Master Sgt. J. J. Keith
Tech. Sgt.
R. C. Johnson

*1st Lieutenant*

Muller, A. C.

*Sergeants*

Burns, L. L.
Hudgins, W. T.
Hughes, G. R.
McKinney, U. E.
McLean, S. H.

*Corporals*

Catt, C. D.
Dillingham, H. C.
Elliott, L. E.
Griffin, R. N.
Morris, G. H.

*Privates*

Bailey, G.
Barker, J. D.
Berry, B. E.
Billingsley, R. L.
Breeden, R. E.
Cain, O. E.
Callender, B. R.
Clarke, E. E.
Cloward, G. L.
Cobb, W. W.
Davis, A.
Demopulos, C.
Dwyer, C. L.
Elmendorf, E. H.
Elmore, W. H.
Garner, A. C.
Grisbee, J. W.
Hancock, W. L.
Harrell, J. S.
Heath, R. P.
Herndon, D. C.
Hodges, W. A.
Huth, J. L.
Jordan, J. P.
Journeay, T. B.
Kearley, B. M.
Krause, F. J.
Larroca, E.
Lawrence, F. A.
Little, W. D.
McDonald, A. G.
Magee, W. F.
Mahoney, J. P.
Meece, J. H.
Mosley, W. N.
Muchmore, R. C.
Mulcahy, M. M.
Norris, H. J.
Ott, B. E.
Payton, C. F.
Porter, R. B.
Rabinowitz, S. M.
Rawley, W. M.
Ray, R. F.
Reuter, A. O.
Reynolds, A. B.
Saggus, J. S.
Scherer, D. J.
Simmons, R. B.
Smith, R. W.
Thornton, W. J.
Tribolet, R. W.
Turner, R. L.
Tuxworth, W. J.
West, D. F.
White, W. C.
Wilkinson, D. A.
Wright, J. W.

R. W. KNOWLES
*Second in Command*

V. C. FUSSELMAN
*First Sergeant*

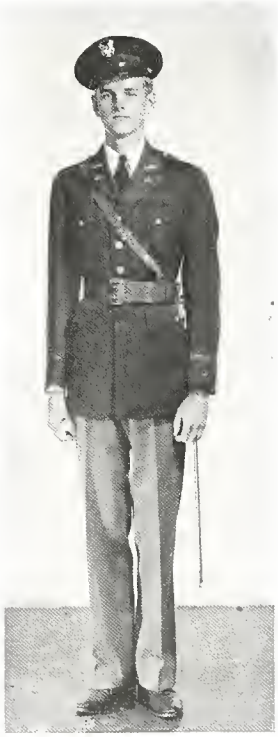

W. P. WORLEY
*Captain*

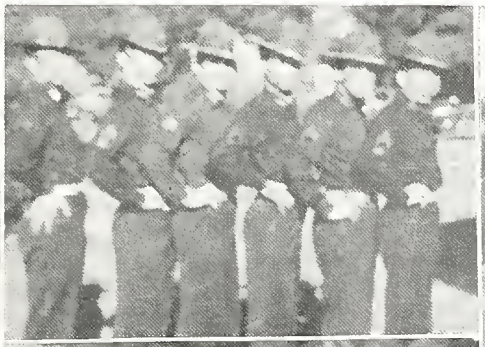

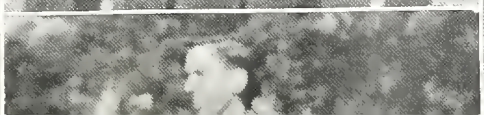

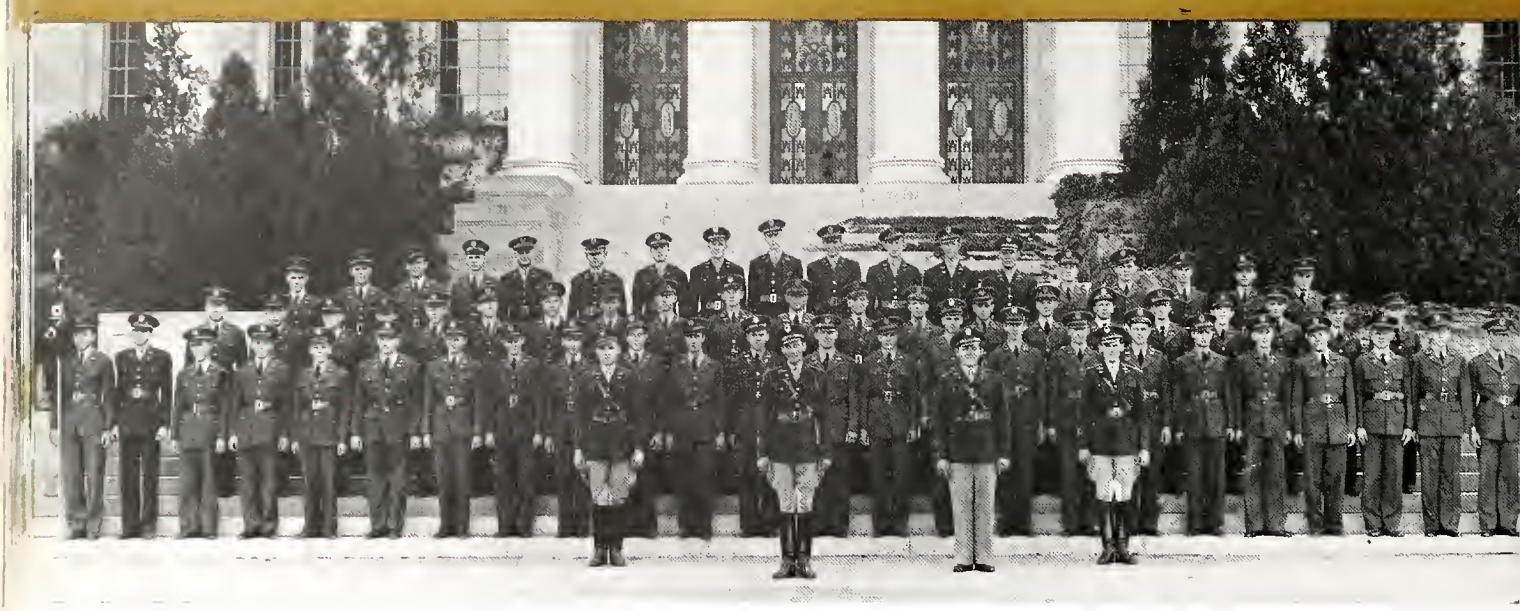

*Staff Members*

Capt. J. W. Yartz
1st Lt. A. E. Collier
Tech. Sgt.
F. S. Mitchell

*1st Lieutenant*

Marnoch, G. W.
(*Personnel Officer*)

*Sergeants*

Williams, G. M.
(*Supply Sergeant*)
Biehler, P. W.
Byers, E. G.
Callahan, D. C.
Scott, W. E.

*Corporals*

Allen, H. C.
Brunkhorst, R. B.
Crice, H. E.
Halter, G. S.
Spiegel, W. F.
Wiggins, C. P.

*Privates*

Ambrecht, L. P.
Arnold, J B.
Aston, J. W.
Atkins, C. M.
Baker, C. M.
Baker, W. M.
Ballard, C. F.
Benedict, J. S.
Caldwell, H. M.
Carpenter, A. H.
Cox, J. A.
Crissey, E. R.
Cunningham, J. B.
Curtis, K. R.
Dahse, C. A.
Duke, C. B.
Dye, F. E.
Ellis, H. L.
Gay, D. W.
Grady, A. E.
Haygood, J. W.
Heaney, G. F.
Hogue, A. N.
Honea, J. C.
Hopson, D.
Hubbard, C. K.
Hudeck, A. E.
Hungerford, J. M.
Kennedy, R. M.
Landry, J.
Lane, L. O.
Manuel, D. I.
Martin, J. H.
McMurray, C. D.
Mellina, G. J.
Montgomery, O. L.
Morris, J. B.
Newman, S. R.
Noble, C. W.
Olson, H. C.
Opp, W. R.
Orr, W. R.
Owens, G. D.
Patton, R. L.
Patton, R. L.
Paul, T. J.
Phillips, H. E.
Quinn, W. F.
Reece, M. T.
Rubin, H. A.
Schilling, W. N.
Schleede, W. R.
Shuffler, B. B.
Spence, W. T.
Steinman, R. H.
Stenis, B.
Sutherland, E. J.
Tacker, H. E.
Weihs, P.
Wheeler, F. W.
Whorton, G.
Wingate, J. M.
Worley, E. J.

L. H. EBERSPACHER
*Captain*

A. K. HASSINGER
*Second in Command*

C. W. ANDERSON
*First Sergeant*

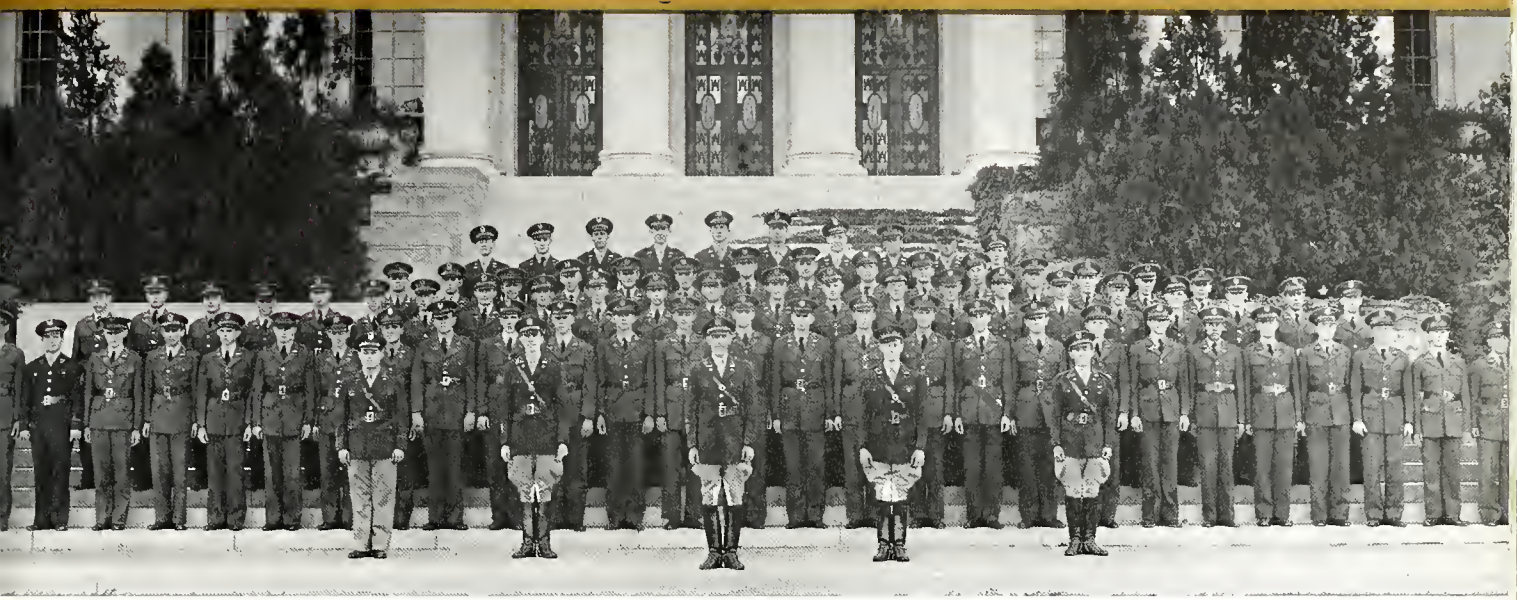

*Staff Members*

Lt. Col. E. C. Hartman
Tech. Sgt. R. E. McGee
Supply Sgt. N. P. Cain

*1st Lieutenants*

Robb, T. H.
Gammon, W.

*Sergeants*

Ebensberger, A. C.
Marsh, G. C.
Montfort, J. E.
Shuffler, R. M.

*Corporals*

Boone, J. L.
Cox, S. C.
Heiman, H. D.
Langston, J. W.
Sultenfuss, G. T.
Tanner, G. E.
Walker, H. O.
Westervelt, G. C.
Wooten, A. B.
Kessler, W. J.

*Privates*

Ballard, J. C.
Beckham, O. B.
Billings, D. F.
Bisthine, R. E.
Boren, W. M.
Boughton, N. E.
Burleson, J. R.
Capt, A. B.
Cargile, W.
Chalupnik, A. N.
Cliver, H. L.
Cohen, J. I.
Curry, H. B.
Davis, E. L.
Dean, B. I.
Dunagan, L. C.
Eisenhauer, G. W.
Engle, L. F.
Forman, H. N.
Forrest, I. B.
Fuller, W. F.
Greer, J. L.
Hughes, T. M.
Huss, B. F.
Inglis, J. M.
Jacquin, J. J.
Johnson, J. B.
Johnson, R. D.
Judy, E. L.
Kerstetter, F. A.
Krebs, L. L.
Lachica, E. D.
LaRue, J. E.
Loyd, J. A.
McCollum, J. L.
Nelson, R. K.
Nix, C. L.
Parsons, D. V.
Pendergrass, R. K.
Pendergrass, W. W.
Pettit, W. H.
Rice, A. M.
Robinson, C. B.
Ross, J. C.
Scharnberg, J. T.
Schenck, A. R.
Scurlock, J. T.
Sheffield, R. H.
Shiflett, J. R.
Smallwood, J. L.
Smith,
Speier, J. F.
Stanford, E. G.
Stewart, N. C.
Thomas, E. P.
Thomas, R. R.
Tierney, J. P.
Tracy, J. R.
Vermillion, J. E.
Vogt, J. H.
Walker, R. H.
Whyte, D. P.
Young, G. A.
Zamora, A. C.
Zelios, N. K.

R. A. BREAUX
*Second in Command*

G. J. GREANEY, JR.
*First Sergeant*

C. J. H. SCHAEFER, JR.
*Captain*

## Regimental Staff

LT. COLONEL G. W. DRISKILL
*Regimental Commander*

MAJOR N. C. McGOWEN
*Executive*

MAJOR J. B. MILLER
*Plans and Training Officer*

CAPTAIN K. C. BRESNEN
*Adjutant*

CAPTAIN C. A. RALEY
*Intelligence Officer*

CAPTAIN A. E. RENNERT
*Supply Officer*

SERGEANT MAJOR H. H. SWOFFORD
SUPPLY SERGEANT D. A. SCHMIDT
COMMUNICATIONS SERGEANT J. R. HARDZOG
TRANSPORTATION SERGEANT R. E. CHITWOOD
COLOR SERGEANT J. R. BRADLEY
COLOR SERGEANT W. W. REW

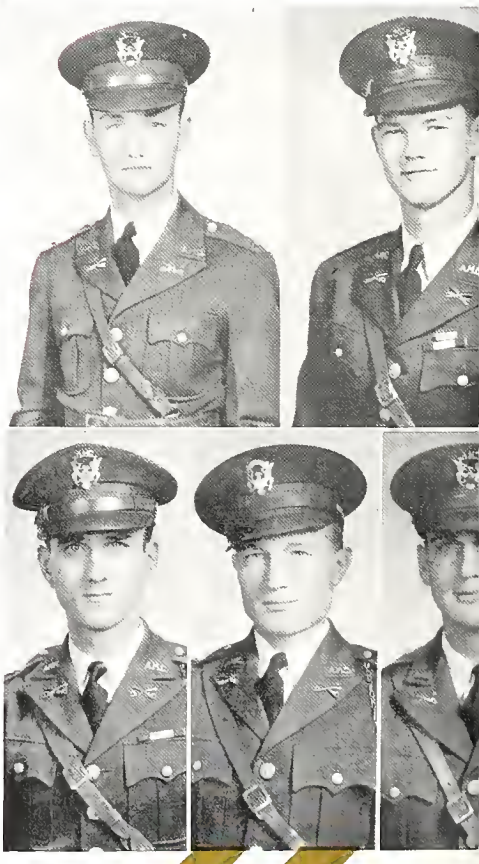

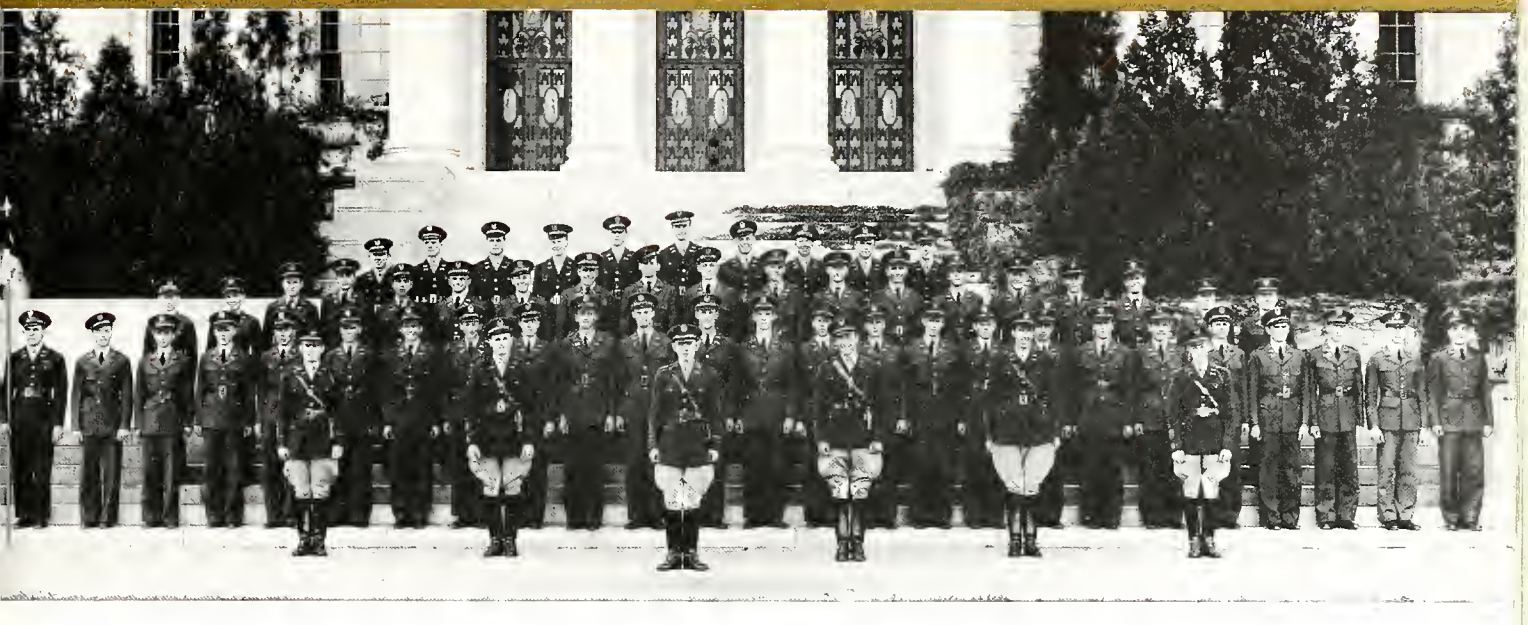

*Staff Members*

Major M. D. Adams
1st Lt.
W. M. Pennington
1st Lt. R. D. Ward
Tech. Sgt.
R. J. Hardzog
Tech. Sgt. G. W. Hurd

*1st Lieutenants*

Knight, J. S.
Plyler, J. M.

*Sergeants*

Elmendorf, H. F.
Gammon, S. R.
Muil, C. W.
Strader, L. M.

*Corporals*

Albers, M. E.
Blakelock, J. H.
Crain, J. A.
Jones, A. C.
Leon, L.
Vail, W. H.

*Privates*

Allen, C. J.
Allen, J. H.
Bennett, G. G.
Glakelock, D. R.
Blackshear, A. H
Boaz, W. O.
Bownds, J. H.
Cagle, G. D.
Caraway, O. E.
Clark, C. E.
Clooney, F. B.
Cooper, J. W.
Cornelius, F. G.
Coyle, J. A.
Cronin, J. W.
Dawson, J. P.
Dempsey, E. B.
Edwards, A. D.
Ehlers, A. R.
Eilenberg, M
Eppler, J. C.
Evans, H. S.
Farmer, J. E.
Fuhrmann, W. O.
Glaisyer, R. D.
Gonzalez, F. J.
Gordon, W. H.
Hage, M. K.
Hanna, M. J.
Hefflefinger, W. C.
Hennessy, J. A.
Henshaw, J. S.
Hertz, M. W.
Hickey, A. W.
Himnant, R. A.
Hitt, A. E.
Huff, C. H
Jund, R. F.
Leftwich, B. F.
Lewis, K. W.
Lively, B. A.
McKay, W. G.
O'Mara, W. C.
Pate, W. E.
Patterson, T. P.
Renfro, A. F.
Riley, P. K.
Rollman, E. J.
Roos, R. C.
Russell, G. W.
Schuchart, V. R.
Stedman, S. M.
Turner, H. D.
Vickery, J. H.

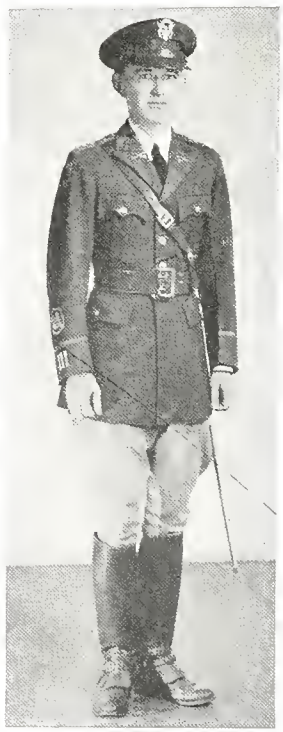

H. A. SNODDY
*Captain*

J. M. PLYLER
*Second in Command*

H. W. OGILVY
*First Sergeant*

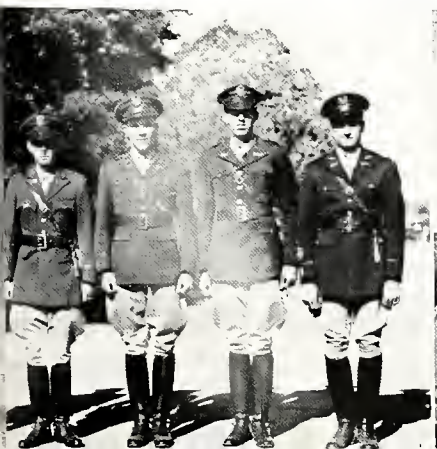

R. D. MACY
*Captain*

*Staff Members*

Major J. H. Irving
Major L. J. Woods
Capt. A. J. Clark
Capt. A. C. Raley
Master Sgt.
D. A. Schmidt

*1st Lieutenants*

Braid, W. D
Martin, G. A.

*2nd Lieutenants*

Dye, M. N.
Young, J. B.

*Sergeants*

Bradley, J. R.
Denny, L. G.
McLaughlin, R. D.
McQuary, S. R.
Rew, W. W.

*Corporals*

Denton, J. H
Derrick, H. C.
Melius, T. W.
Pate, John
Roeder, E. W.
Westbrook, J. T.
Wilkins, C. A.

*Privates*

Adams, A. M.
Arbuckle, J. W.
Baker, O. D.
Binderim, G. F.
Broussard, J. R.
Brown, E. E.
Brown, J. F.
Bryan, P. T.
Carr, R. E.
Carroll, J. D.
Clutter, J. R.
Cornelius, W. D.
Dennis, J. M.
Dietrich, W. R.
Donovan, R. H.
Dozier, J. H.
Duncan, M. G.
Du Priest, B. T.
Engler, H. H.
Estes, T. A
Ferguson, J. E.
Fryer, R. B.
Gammon, R. H.
Gillen, B. L.
Hodgin, W. K.
Holden, C. D
Holder, L. D.
Hudson, A. C.
Kahn, R. E.
Keir, R. E.
Kenley, T. E.
Kincannon, Wayne
King, Earl
Lawler, W. D.
Lipscomb, W. D.
Low, W. D.
Luddemann, O. E.
Lynn, B. N.
Martin, R. B.
McKee, C. R.
McKnight, J. H.
Metcalf, J. W.
Miner, E. D.
Minter, J. F.
Morris, C. N.
Nethery, G. W.
Newmann, C. J.
Nugent, G. V.
Nunn, J. R.
Otey, G. N.
Parker, C. I
Parr, Archer
Patterson, T. P.
Pincoffs, F. H.
Reid, John
Rentler, M. A.
Roupnich, S. J.
Ryan, T. B.
Schreiver, J. F.
Secrest, C. G.
Shimer, R. H.
Sibley, H. Q.
Smith, C. B.
Sondock, M. A.
Spilmann, T. P.
Stapp, Lafay
Startzell, J. E.
Stewart, A. D.
Tate, T. B.
Thurmann, W. E.
Wall, W. T.
Willis, J. C.
Yturria, F. D.

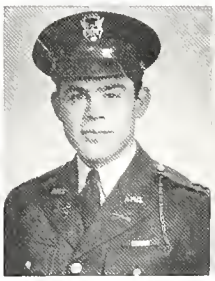

D. T. CLINE
*Second in Command*

O. T. WILLRICH
*First Sergeant*

## First Squadron Staff

MAJOR M. D. ADAMS
*Squadron Commander*

CAPTAIN T. W. FOWLER
*Executive*

FIRST LT. W. M. PENNINGTON
*Adjutant*

FIRST LT. R. S. SMITH
*Intelligence Officer*

FIRST LT. R. D. WARD
*Plans and Training Officer*

SERGEANT MAJOR G. W. HURD
SUPPLY SERGEANT C. A. MANGOLD

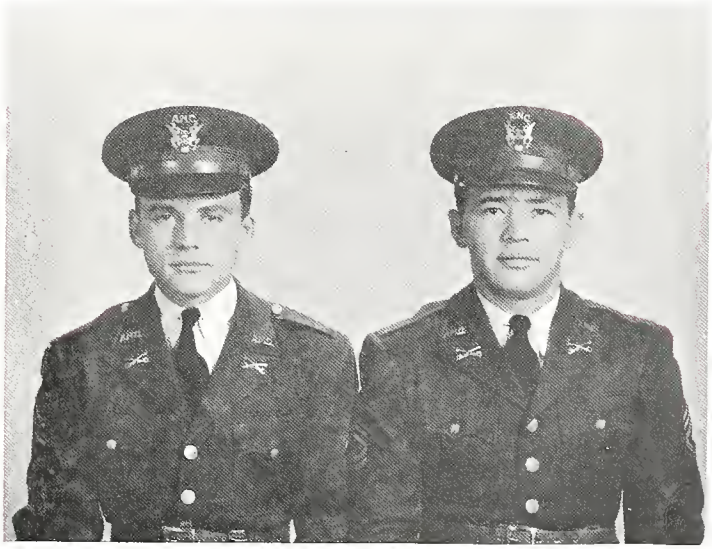

ROBERT J MOORE
*Captain*

*Staff Members*

Lt. Col.
Geo. W. Driskill
Capt. K C. Bresnen
Capt.
A. E. Rennert, Jr.
1st Lt. R. S. Smith
Master Sgt.
Harry Swofford

*1st Lieutenant*

Parker, W. H.

*2nd Lieutenants*

Carlson, D. W
McCausland, P. W.

*Sergeants*

Giese, K. L.
Giese, L. R.
Sulik, L. E.

*Corporals*

Ellwood, C. L.
Kothmann, R. R.
Mertz, M L.
Moore, J O.
Moore, J. W.
Selman, W. W.

*Privates*

Atlas, Joe
Baker, John P.
Barrera, Edward
Barron, Douglas R.
Battin, D. H.
Berry, W. E.
Bobbitt, Dick T.
Brennan, T. C.
Brown, J. E.
Brown, O. D.
Byrnes, C. M.
Carter, E. R.
Ceccacci, Marie P.
Chatfield, G. A
Cleveland, C. K., Jr.
Conrad, H. F.
Cooley, B. M.
Couch, A. B.
Koehne, L. C.
Evans, W. S.
Field, G. A.
Freeman, L. L.
Gaddy, C. E.
Gottlich, R. P.
Grundy, S. P.
Henderson, T. W.
Huckabee, H. E.
Jennings, Howard E.
Johnson, W. T.
Jones, E. M.
Jones, O. H.
Jones, R. C.
Kahn, A. R.
Kennedy, T. J.
Kerig, D. V.
Kirtley, B. F.
Lowman, C. A.
Martin, D. S.
Mertz, Joe M.
McCabe, J. E.
McKamy, J. W.
McDermott, C. E.
McCutcheon, J. R.
Moore, J. P.
Munsell, D. F.
Mullane, W. A.
Person, G. P.
Rice, M. G.
Richardson, T. J.
Riddle, D. I.
Rives, C. O.
Rodrugues, C. H.
Rudd, C. H.
Ruff, A. K.
Rusche, R. R.
Saunders, R. D.
Schwarz, E. G.
Scott, J. R.
Sebastian, I. A.
Siegel, M. D.
Silber, P. G.
Stolz, L. W.
Stovall, S. J.
Trent, W. D.
True, J. A.
Wathen, E. H.
Watson, J. R.
Watson, J. L.
Weatherall, J. T.
Wood, Prince
Woodley, J. H.

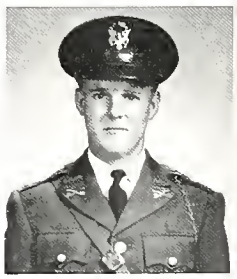

B. J. ROUNTREE
*Second in Command*

S. FRANK JONES
*First Sergeant*

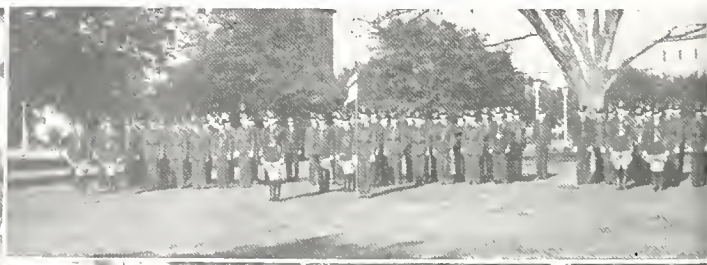

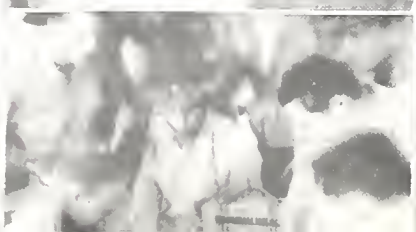

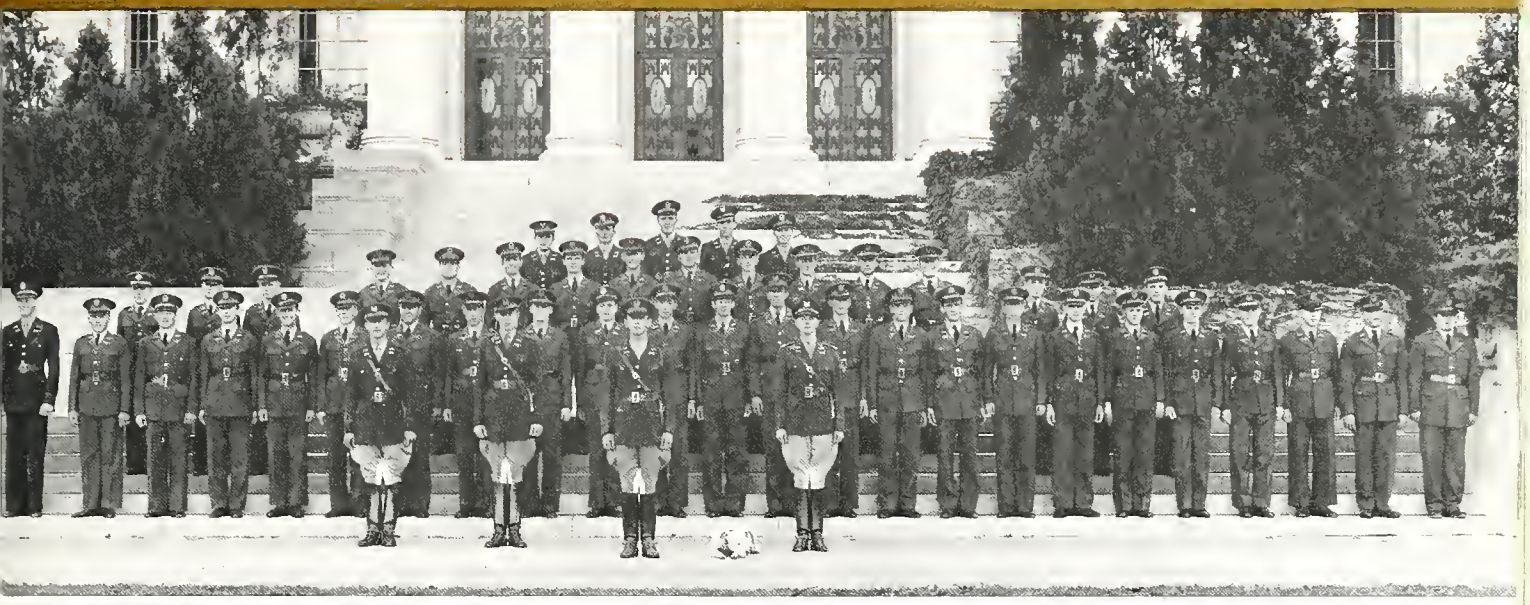

*Staff Members*
Major N. C. McGowen
Tech. Sgt. C. Mangold

*1st Lieutenant*
Fowler, T.

*2nd Lieutenants*
Crozier, B. B.
Schuchart, O. W.

*Sergeants*
Abernathy, T. L.
Bush, E. M.
Curry, R. L.
Goodrich, D. E.
McNeese, F. J.
Sterling, C. L.
Vick, N. A

*Corporals*
Bergfeld, B.
Harris, R. A.
McCoy, R. P.
Powers, G. A.
Smith, M. G.
Waddell, E.

*Privates First Class*
Hudeck, F. J.
Atkins, J. E.
Hoban, J.
Locke, W. L.
Pela, J.
Robertson, A.
Strickler, W.
Tschirihart, W.
Waddell, E.
Ravel, A. M.
Levin, L.

*Privates*
Conway, D. W.
Dahous, R.
Dilworth, J. C.
Dickie, A.
Elmore
Heyn, H. D.
Ivey, P. D.
Johnson, T. L.
Knox, J.
Pigott, M.
Randell, G. G.
Schmidt, L.
Streich, C.
Wheeler, C. L.
Woods, A
Whatley, E. W.
Anderson, C. R.
Avery, S. T.
Barbee, J. D.
Bean, R. F.
Braden, J. D.
Connally, C. D
Crozier, H. T.
Echovarria, V. P.
Hodges, F. C.
Houey, R. R.
Johnson, J. W.
Lindsay, J. H.
McDowell, M. D
Mackay, J. J.
Madsen, A. K.
Nixon, C.
Parrish, E. V.
Raplee, J.
Romines, V. P.
Smith, M L.
Ward, R. L.
Wasson, W. A.

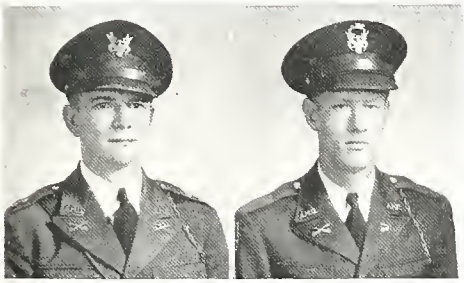

ROBERT H. TAYLOR
*Second in Command*

TOM N. FELTON, JR.
*First Sergeant*

OWEN L. McGUINESS
*Captain*

## Second Squadron Staff

MAJOR J. H. IRVING
*Squadron Commander*
(Not Pictured)

ASHLEY CLARK
*Executive*

CAPTAIN J. A. McKENZIE
*Executive*

FIRST LT. D. H. PINSON
*Adjutant*

FIRST LT. H. H. CHERRY
*Supply Officer*

SERGEANT MAJOR R. S. LARD
SUPPLY SERGEANT C. E. HEARN

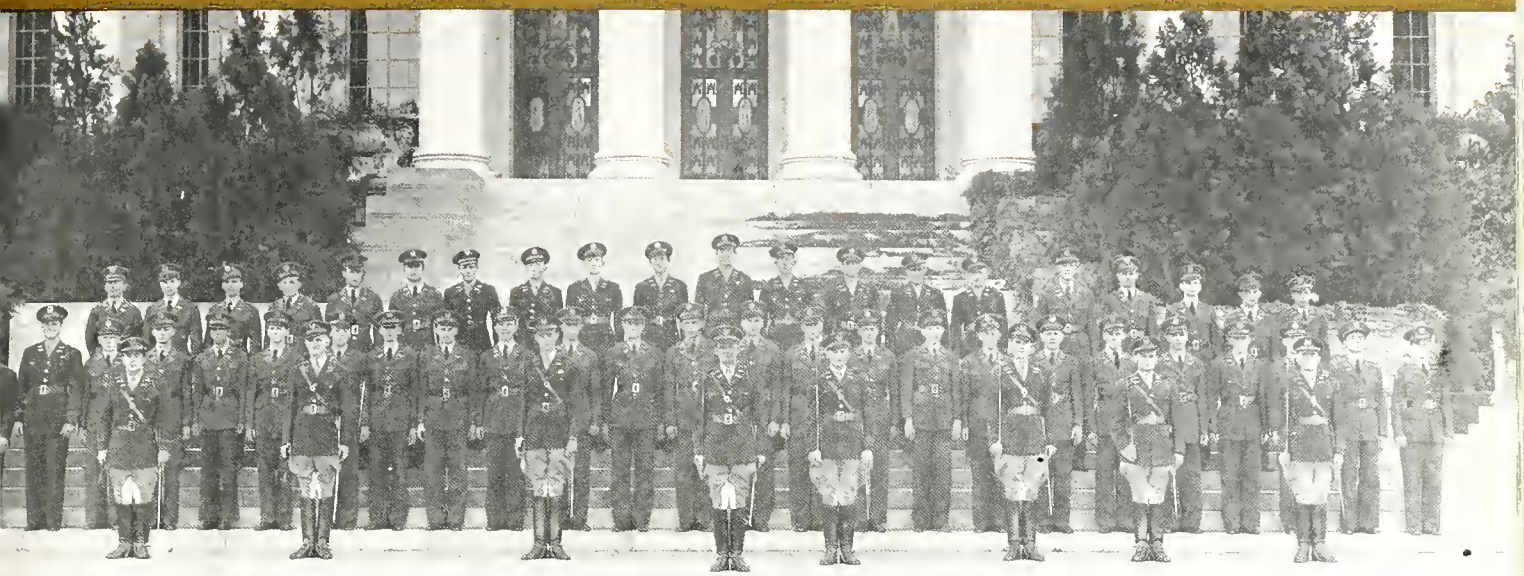

*Staff Members*

Major J. B. Miller
Capt. J. A. McKinzie
Lt. D. H. Pinson
Sgt. Major F. N. Walker
Tech. Sgt. R. S. Lard
Tech. Sgt. C. E. Hearn

*1st Lieutenants*

Gillen, V. D.
Gorham, G. M.

*Sergeants*

Gross, Joe
Gruy, V. K.
Marshall, V. C.
McFerrin, K. A.
Philp, W. H.
Slaughter, W. H.
Spencer, G. H.

*Corporals*

Frnka, E. F.
McGill, Joe
Sterne, T. L.
Trees, J. R.
Smith, L. D.

*Privates*

Allen, W. P.
Armbruster, C.
Bilsing, W. A.
Boothe, L. C.
Bryson, M. L.
Cadenhead, P. W.
Coble, B. D.
Craft, J. W.
Davis, A. M.
Duke, B. L.
Duncan, M. G.
Elliott, E. E.
Fryer, R. B.
Fake, C. W.
Fangue, H. P.
Finley, J. B.
Floyd, J. F.
Granberg, K. G.
Green, W. L.
Harmon, M. L.
Herpel, E. H.
Hogue, R. S.
Hoskins, W. A.
Irwin, G. R.
Irwin, W. L.
Jordan, P. J.
Lester, R. L.
Mason, O. M.
Marques, A. W.
O'Mara, W. D.
Perkins, T. R.
Pela, A. S.
Powdermaker, F.
Pochyla, F. L.
Scofield, R. G.
Sells, W. H.
Shugart, J. E.
Simonds, J. M.
Stedman, S. M.
Suman, R. H.
Strieber, W. R.
Straus, D. J.
Thornal, R. G.
Ward, R. G.
Warner, W. P.
Williams, T. M.
Wyatt, R. T.
Williams, J. A.
Wortham, M. F.

T. C. WESTBROOK
*Second in Command*

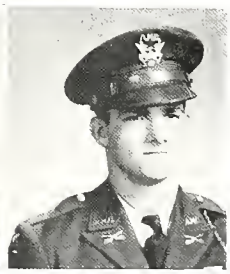

VANCE CARRINGTON, JR.
*First Sergeant*

COLBERT COLDWELL
*Captain*

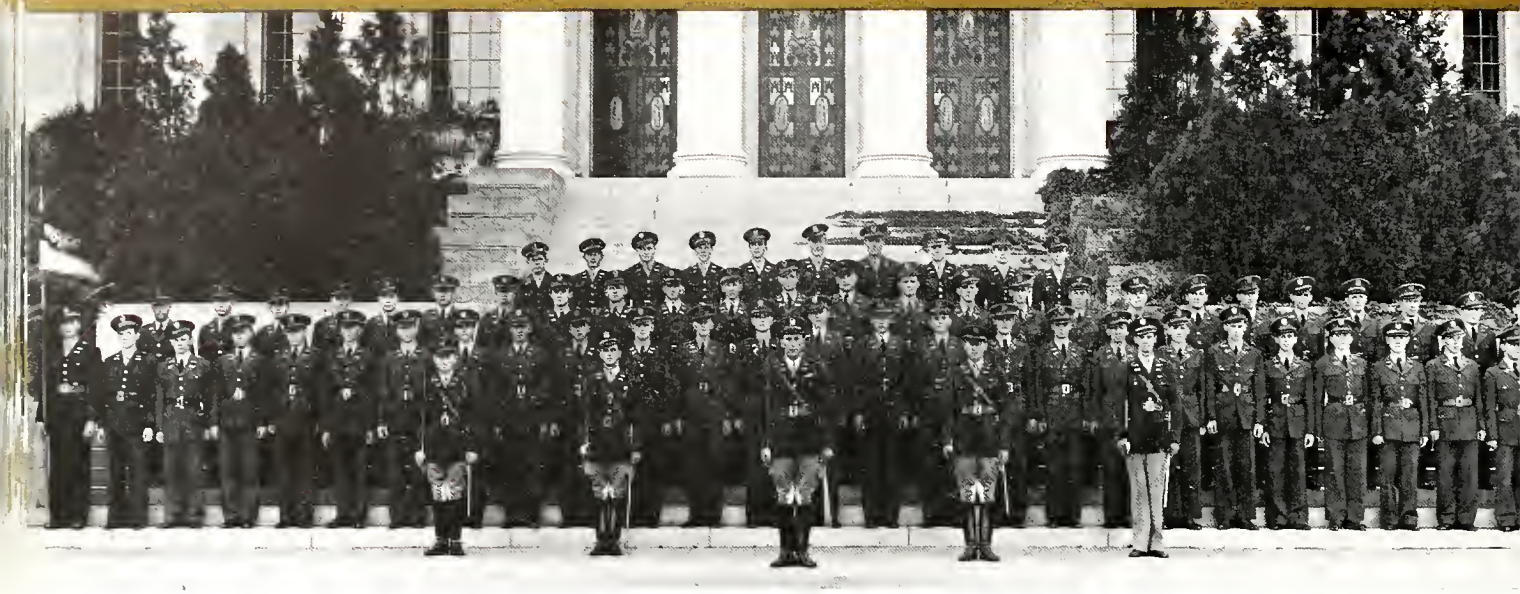

W. R. BLACK
*Captain*

*Staff Members*

Col. W. W. Cardwell
Lt. H. H. Cherry
Tech. Sgt.
R. E. Chitwood

*Sergeants*

Barrier, N. M., III
Buller, W. S.
Coolidge, J. B.
Cox, R. C.
Killian, S. H.
Nutto, W. J.

*Corporals*

Biering, G. E.
Harding, R. S.
Irving, C. O
Kuykendall, D. H.
Leddy, R. J.
Schaeper, W. E.
Zummo, J. F.

*Privates*

Bridges, C. H.
Carroll, B. J.
Case, J. R.
Christy, S. B.
Collins, H.
Crew, H. E.
Erwin, C.
Fuller, J. R.
Gresham, R. E.
Hall, W. B
Harrell, E. E.
Kingsberry, T.
Maintire, L. A.
Martino, R.
Miller, J. P.
Moseley, W. T., Jr.
Powell, W. F.
Rogers, D. C.
Winne, J. A., Jr.
Wunderle, L. W.
Wortham, W. F.
Alexander, D. T.
Benefield, M. J.
Biddison, A. J.
Carter, R. J.
Chaddock, C. A.
Cofer, F. E.
Crouch, J. C.
Donham, R. R.
Engel, D. F.
Fredrickson, V. F.
Ghiselin, R. R.
Halbert, O. I.
Hart, G. J.
Huston, T. W.
Irby, W. H.
Kleinman, I. I.
Knope, J. H.
Koonce, J. W.
Lowry, B. M.
Lynch, T. C.
Merfeld, C. T.
Nelson, E. M.
Odom, A. G.
Phillips, J.
Porter, J. E.
Purcell, J. S.
Rein, C. M.
Rhoades, R. E.
Ross, J. W.
Roth, E. E.
Short, F. A.
Solether, T. D.
Soyars, E. L.
Tekell, J. B.
Tiller, D. G.
Trahey, D., Jr.
Walker, D. W.
Westbrook, T. B
White, G. A.
Williamson, J. H
Wiseman, C. A.
Wurth, J. E.

E. T. RAFFERTY, JR.
*Second in Command*

O. F. WERST
*First Sergeant*

## Regimental Staff

LT. COLONEL G. B. CAPERTON
*Regimental Commander*

MAJOR J. C. DENNY
*Plans and Training Officer*

CAPTAIN S. B. DIXON
*Adjutant*

CAPTAIN R. P. MACEIRAS
*Intelligence Officer*

CAPTAIN E. R. HOLEKAMP
*Supply Officer*

Not Pictured
MAJOR JACK BROWN
*Executive*

SERGEANT MAJOR D. M. GRIFFITHS
SUPPLY SERGEANT P. N. OWENS
COMMUNICATIONS OFFICER R. W. HUDSON
TRANSPORTATION OFFICER W. A. POTTER
COLOR SERGEANT W. M. MOSELEY
COLOR SERGEANT G. R. HEATH, JR.

## First Battalion Staff

MAJOR T. J. BOLLING
*Battalion Commander*

CAPTAIN C. D. AGEE
*Executive*

FIRST LT. G. O. McCLELLAND
*Adjutant*

FIRST LT. W. S. TALK
*Intelligence Officer*

FIRST LT. J. B. GRIFFITH
*Plans and Training Officer*

FIRST LT. J. W. PRATT
*Supply Officer*

SERGEANT MAJOR V. P. KELLY
SUPPLY SERGEANT J. R. BALL

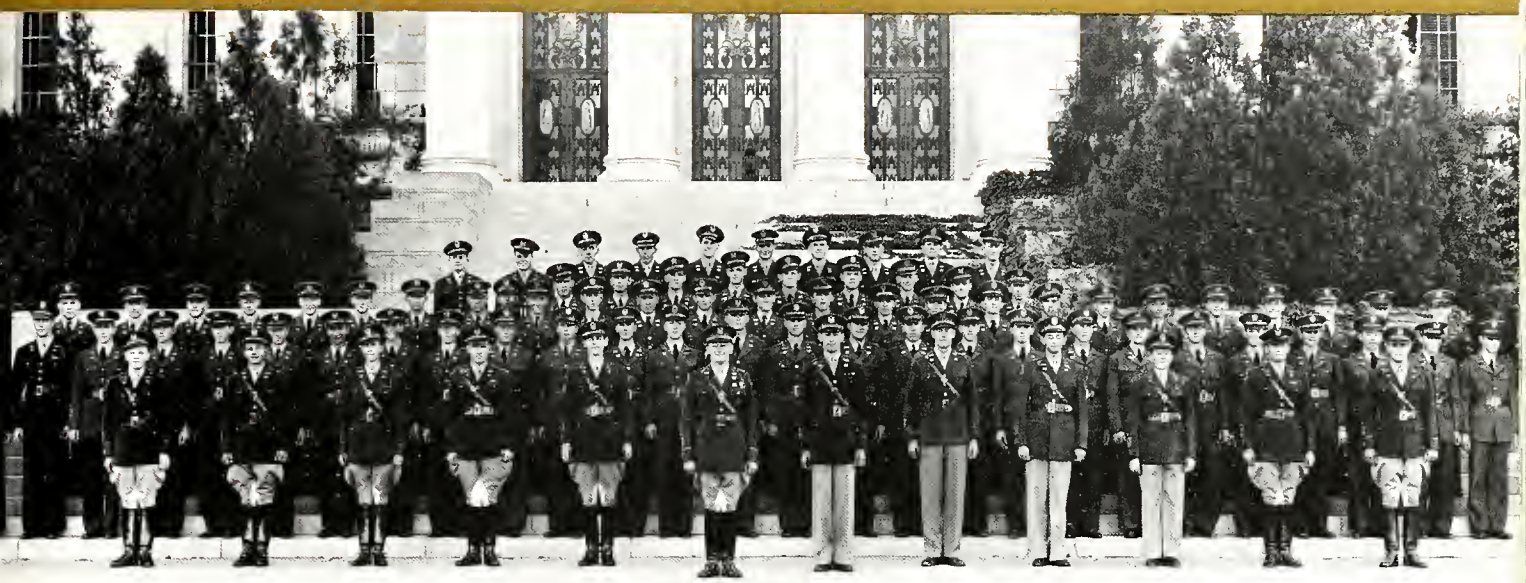

*Staff Members*

Lt. Col.
G. B. Caperton
Major T. J. Bolling
Capt. E. R. Holekamp
1st Lt. J. B. Griffith
Tech. Sgt.
W. A. Potter

*1st Lieutenant*

Ursell, C. R.

*2nd Lieutenants*

Moore, O. A.
Gedney, W. R.

*Sergeants*

Brooks, J. S. (*Supply*)
Birdwell, P. R., Jr.
Burger, F. W.
Saunders, R. L.
Welch, R. L.

*Corporals*

Bardgette, J. J.
Graham, R. W.
Magruder, G.
Martin, M. B.
Mendieta, H. H.
Saldana, J. A
Thrash, C. G., Jr.
Walters, C. R.

*Privates*

Adair, H. D.
Berry, R. M.
Bostick, E. R.
Boyles, R. W.
Bozeman, B. N.
Brown, E. T.
Buck, C. E.
Bush, B. J.
Chism, B. D.
Clevenger, P. R.
Cline, A. W., Jr.
Cloud, W. J.
Cross, R. A.
Crunk, M. M.
Denman, J. C.
DeVilbiss, R. J.
Dominey, J. G.
Dullnig, V. F.
Dye, H. L.
Fuellhart, D. E., Jr.
Gilchrist, H.
Glispin, V. L.
Goodman, B. A.
Goodson, J. E.
Gourlay, J. C.
Graham, C. W.
Hancock, J. C.
Hipp, J. P.
Hotchkiss, W. B.
Jarnigan, A. B.
Jiminez, G. A.
Johnson, J. B.
Jones, C. T.
Jones, T. W.
Kanewske, E. A.
Kietzman, M. D.
Labay, A. F.
Lowry, W. E.
Maxwell, W. W.
McDonald, R. F.
McMillin, J. M.
McWhorter, J. C.
Morvant, I. H.
Mullinix, R. M.
Neffendorf, D. A.
Nixson, H. E.
Oberlander, A. J.
Parrish, C. T.
Perry, J. F.
Pulliam, M. B.
Ramsey, R. E.
Richards, W. V.
Russell, R. H.
Schwartz, B. I.
Scott, P. H.
Sieber, C. F.
Sutter, J. H.
Thomas, J. C.
Tucker, P.
Voith, C. K.
Volz, W. G.
Walker, A. W.
Ware, D. S.
Welling, A. L.
Westmoreland, J. W.
White, R. A.
Whitson, E. P.
Wolf, R. B.

E. FRY
*Second in Command*

R. J. RIDGWAY
*First Sergeant*

G. R. THENN, JR.
*Captain*

S. A. SMITH
*Captain*

*Staff Members*

Major J. C. Denny
1st Lt. W. S. Talk
1st Lt.
G. D. McClelland
Master Sgt. C. A. Riggs
Tech. Sgt. J. R. Ball
Staff Sgt. G. R. Heath
Staff Sgt.
W. M. Moseley

*1st Lieutenant*

Hall, E. E.

*2nd Lieutenants*

Hausman, W. M.
Goodrich, M. H.

*Sergeants*

Bruner, L. L.
Crossland, J. H.
Ingle, L. A.
King, T. B.
Wright, R. T.

*Corporals*

Campbell, A. W.
Curry, J. R.
King, J. J.
Lott, L. D.
McAfee, J. T.
Raborn, W. E.
Sanders, E. L.
Schmidt, E. W.
Watson, M. S.

*Privates First Class*

Cochrum, A. L.
Devaney, H. F.
Daugherty, D. H.
Kleinman, W. R.
Obenour, W. R.
Simpson, W. C.
Weil, Cecil

*Privates*

Aldrich, T. A.
Albritton, E. L.
Arney, T. R.
Barber, T. E.
Braly, B. T.
Brice, J. W.
Buck, H. B.
Cornett, W. R.
Cline, J. W.
Conger, W. R.
Danna, J. S.
Darke, E. D.
Davidson, P. A.
Di Lorenzo, L. V.
Eben, J. E.
Elwood, E. A.
Emrich, E. J.
Fawcett, J. C.
Foreman, C. M.
Galfione, L.
Galewsky, Harry
Garrett, G. M.
Hamilton, J. C.
Hoffman, H. I.
Huber, G. P.
Jensen, O. F.
Johnston, W. F.
Jones, C. D.
Jones, D. C.
Jones, W. D.
Kelley, T. W.
Kisler, R. G.
Lacy, S. S.
Lamon, E. C.
Lawrence, C. E.
McCann, J. F.
McDade, A. F.
McLain, B. M.
McLain, J. E.
Menger, E. R.
Rogers, J. W.
Ryan, K. W.
Scott, J. B.
Schuler, G. A.
Shannon, B. L.
Small, T. G.
Smith, F. R.
Solomon, L. S.
Stroud, T. M.
Teipel, J. A.
Whitaker, N. M.
Whitworth, J. T.

J. A. BAUML
*Second in Command*

G. R. SINGLETON, JR.
*First Sergeant*

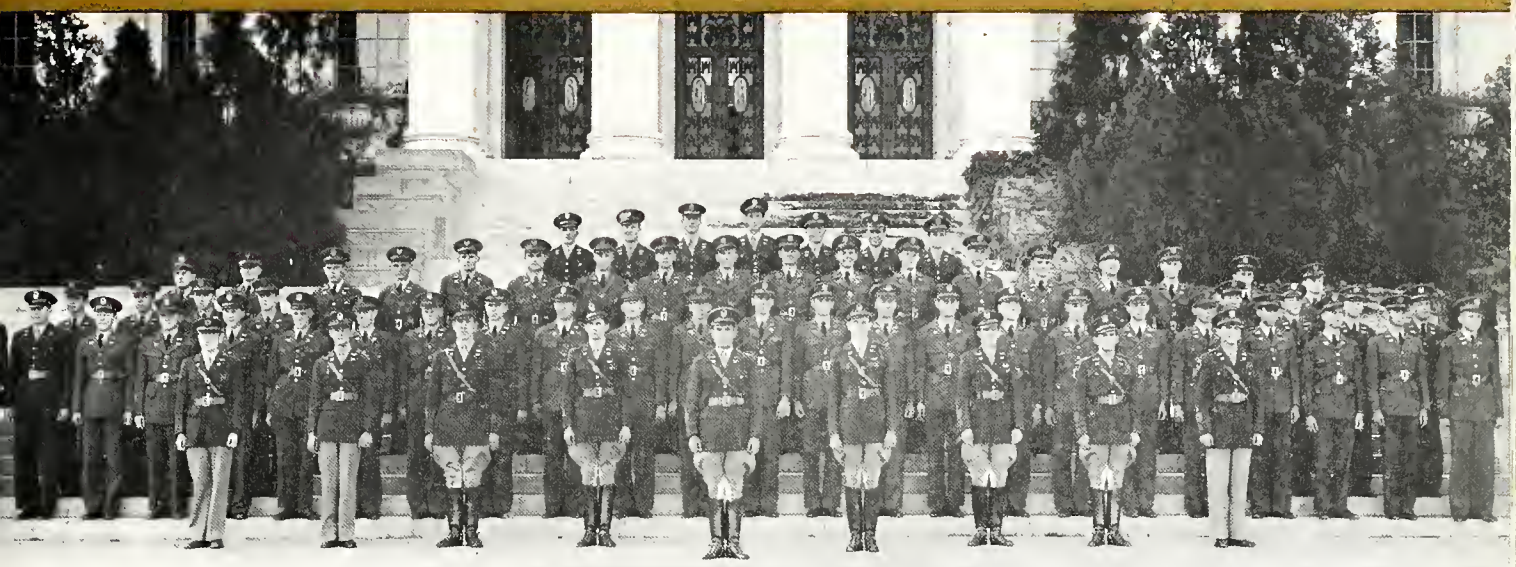

*Staff Members*

Lt. Col. S. C. Kaffer
Capt. C. D. Agee
Capt. R. P. Maceiras
1st Lt. J. W. Pratt
Tech. Sgt. V. P. Kelly

*1st Lieutenant*

Peterson, L. T.

*2nd Lieutenants*

Thompson, B. B.
Wareing, E. C.

*Sergeants*

Berry, H. A.
Davies, J. B.
Dennis, R. F.
Shuford, J. W.
Simpson, R. H.

*Corporals*

Neel, M. E.
Pittman, J. H.
Plangman, J. F., Jr.
Rich, C. J.
Riggs, M. S.
Spears, J. M., Jr.
Thorpe, J. D.
Wyrick, G. B.

*Privates*

Alexander, J. H.
Alley, F. T.
Avery, H. C.
Barnes, R. D.
Breaker, J. F.
Brown, M. L.
Brown, R. A.
Burke, R. P.
Cook, P. K.
Davis, J. G.
Dryden, W. E.
Edwards, R. M.
Ferguson, R. M
Foreman, S. D.
Frenkel, M. A.
Gabriel, B. I., Jr.
Gerhardt, M. W.
Graham, N. F.
Haag, J. W.
Harrison, G. L.
Hart, J. D.
Harvey, H. E.
Haynes, H. J.
Henry, M B.
Hogan, E. J.
Hood, L. E.
Hunter, C. S.
Hurst, D. E.
Jewell, W. G
Johnson, W. P.
Jones, O. D.
Jones, S. C.
Kandis, G. J.
Keaton, L. C.
Kelly, J. E.
Kost, B.
Landry, M. L.
Magee, B. M.
McGee, W. P.
McKinney, E. L.
Mounie, L. L.
Norris, J. E.
Novak, R. H.
Petrofsky, J., Jr.
Pierson, R., Jr.
Prothro, J. L.
Pugh, J. R.
Roof, W. R.
Rutherford, C. E., Jr.
Sargl, J. G.
Seidemann, A. C.
Sharp, D. W.
Smith, W. R., Jr.
Smoot, J. H.
Stewart, J. T.
Stocker, A. J.
Stotzer, R. E.
Stroud, G. R., Jr.
Sutherland, J.
Suttle, J. E.
Tate, H. H.
Thornton, L. R.
Thompson, J. W.
Tindle, S. D.
Valentine, J. V.
Vaughan, J. R.
Varner, F. M., Jr.
Whittington, J. O.
Winckel, R. F.
Wood, D. L.
Woods, D. R.
Wyde, E. L.
Young, Z. H., Jr.

E. A. OLSON
*Second in Command*

R. A. SCALFI, JR.
*First Sergeant*

W. E. HOLLAND
*Captain*

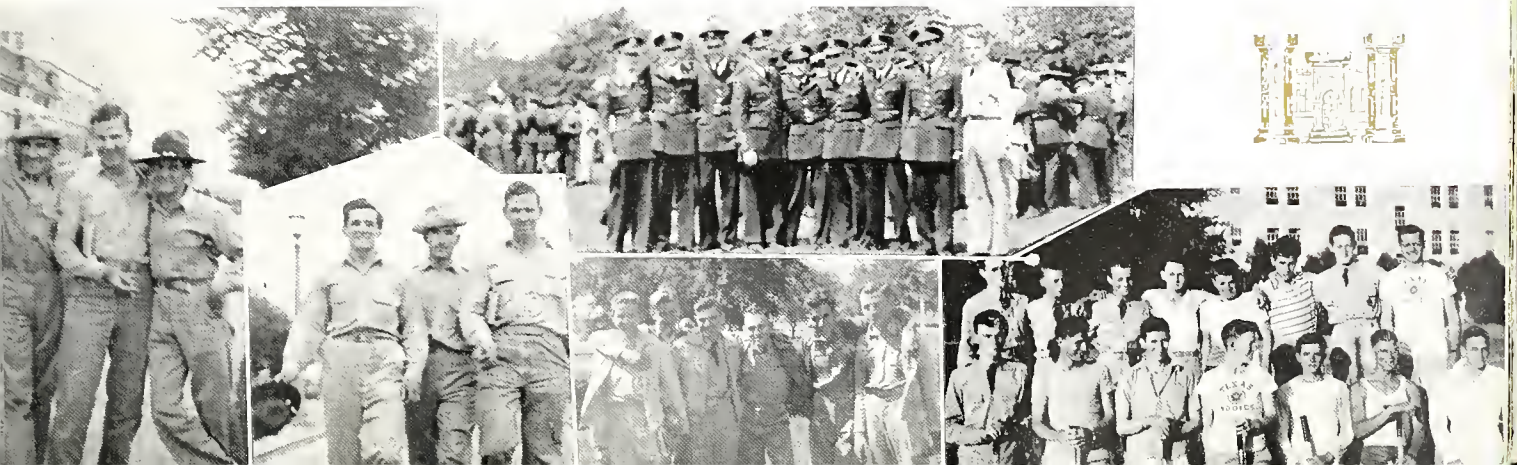

## Second Battalion Staff

MAJOR JACK P. HAMPTON
*Battalion Commander*

CAPTAIN L. L. MARSHALL
*Executive*

FIRST LT. C. M. HARTWELL
*Adjutant*

FIRST LT. FRED ASHFORD, JR.
*Intelligence Officer*

FIRST LT. E. C. PELA
*Plans and Training Officer*

FIRST LT. J. T. LYNCH
*Supply Officer*

Not Pictured:
MAJOR C. W. YARBROUGH
*Battalion Commander*

SERGEANT MAJOR C. C. MITCHELL
SUPPLY SERGEANT S. W. DEDMAN

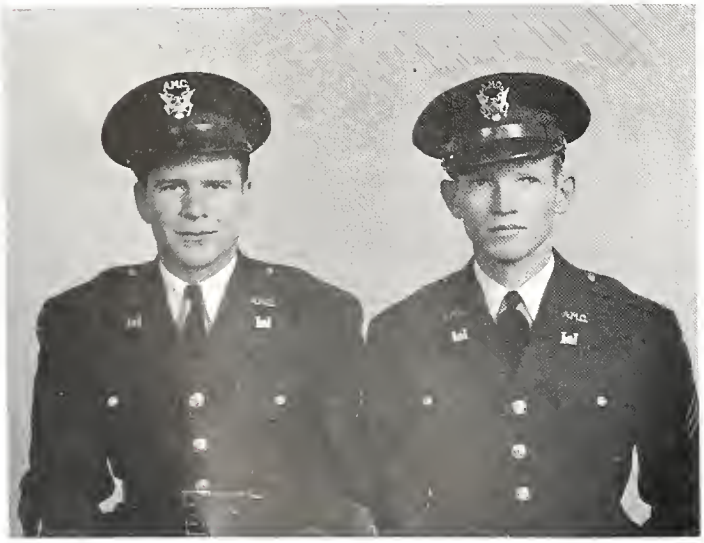

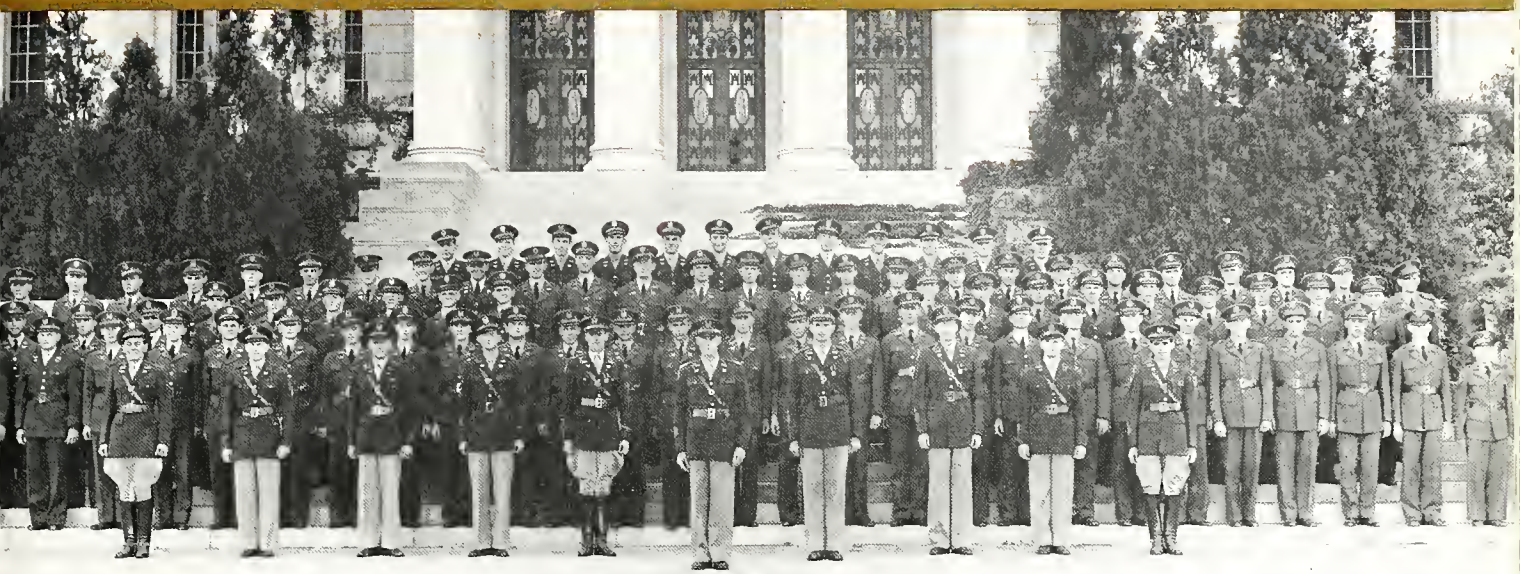

*Staff Members*

Capt. L. L. Marshall
1st Lt. F. Ashford
1st Lt. E. C. Pela
Master Sgt.
P. N. Owens
Tech. Sgt.
C. C. Mitchell

*1st Lieutenant*

Skalnik, C. R.

*2nd Lieutenant*

Wilson, M. C.

*Sergeants*

Anderson, L. R.
Collier, J. L.
Edwards, C. C.
Farley, C. D.
Jones, T. R.

*Corporals*

Burks, R. E.
Byerly, R. T.
Campos-Lynch, P.
Fiock, W. L.
Graf, A. F.
Rich, R. E.
Weihs, D. H.
Wright, R. M.

*Privates*

Alba, E. M.
Bailey, C. L.
Boyd, E. H.
Buckles, R. R.
Byrom, D. F.
Carruth, D. C.
Carter, J. W.
Carter, W. C.
Cortimilia, D. M.
Cowart, J. D.
Dockery, L. L.
Ellis, J. L.
Fields, C. H.
Forsythe, W. E.
Frank, A. R.
Garnett, R. S.
Godfrey, J. F.
Goldman, S. I.
Green, H. W.
Green, J. C.
Guerrero, E. T.
Guerrero, H. S.
Guy, A. S.
Hands, R. H.
Harper, A. A.
Hatchett, B. G.
Hill, J. H.
Hines, H. B.
Holt, D. P.
Hunt, V. G.
Jacquin, H. G.
Johnson, F. H.
Jones, A. C.
Kellam, E. L.
Kimes, G. E.
King, E. C.
Kirk, B. M.
Klotz, B. W.
Konold, D. E.
Landry, R.
Latson, C. H.
Leeper, P. W.
Letsos, J. N.
Maas, H. W.
Mason, D. C.
Mayo, J. T.
McCoy, E. D.
Melcar, R. D.
Mengis, C. L.
Messer, J. F.
Motz, T. B.
Noblitt, J. R.
Norvell, J. S.
Ogan, W. H.
O'Neil, E. W.
Phillips, H. B.
Quinius, H. J.
Ray, J. B.
Redman, M. D.
Richardson, R. C.
Roiz, A.
Schuhmann, R. E.
Sellers, W. A.
Smith, H. A.
Stephens, U.
Sterquell, U. C.
Stortz, W. E.
Teague, E. C.
Thomas, D. V.
Tooley, J. S.
Torie, C. B.
Tuttle, A.
Wadlington, F. Y.
Wall, G. C.
Warren, J. L.
Weakes, D. J.
Whitney, H. L.
Wier, J. W.
Wright, C. L.
Yocom, I. J.

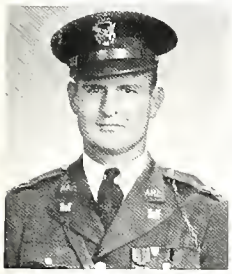

M. F. MAYNARD
*Second in Command*

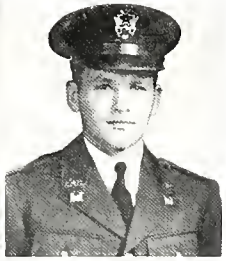

E. T. ELLWOOD
*First Sergeant*

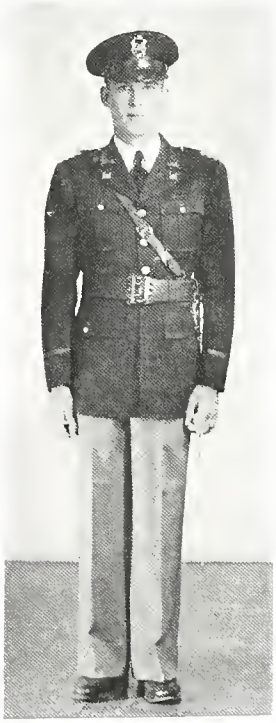

W. H. TAYLOR
*Captain*

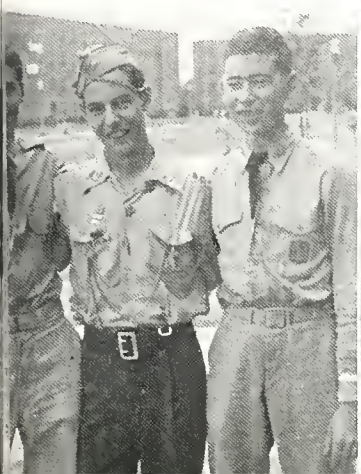

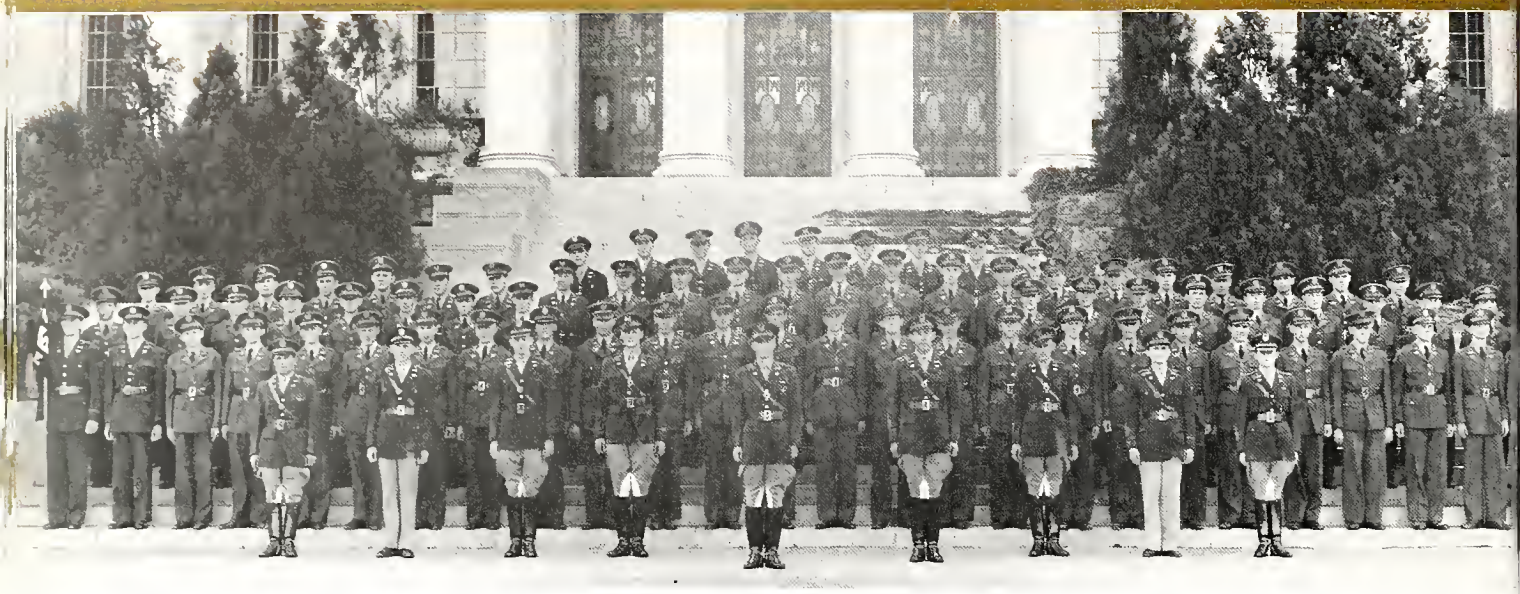

D. R. SUTHERLAND
*Captain*

*Staff Members*

Major J. P. Hampton
Capt. S. B. Dixon
Tech. Sgt. R. W. Hudson
Tech. Sgt. S. W. Dedman

*1st Lieutenant*

Rogers, E. T.

*2nd Lieutenants*

Whilden, J. F.
White, W. L.
Miracle, H. L.
Alexander, M. M.

*Sergeants*

Fields, T. L.
Fiock, L. R.
Kiney, W. P.
Reagan, J. W.
Schumann, M. A.
Thompson, L. S.
Vick, A. D
Woofter, B. M

*Corporals*

Allen, J. W.
Billington, W. A.
Burden, R. W.
Davies, R. W.
Huff, R. B.
Olexa, H. F.
Qualtrough, R. C.
Rafferty, J. H.
West, P. M.

*Privates*

Baxter, B. D.
Bolton, E. E.
Bradbury, J. W.
Carlton, R. V.
Christopher, W. W.
Coker, B. G.
Coulter, M. A.
Crawford, P. C.
Crutchfield, L. C.
Davies, S. B.
Fortuno, R. F.
Gidley, J. L.
Hall, J. P.
Hardy, R. A.
Hedrick, G.
Huges, E. D.
Holt, J. A
Hurst, J. N.
Jacoby, M. P.
Jay, L. L.
Johnson, H. N.
Jones, T. F.
Kilgore, B. L.
Koen, C. E.
Manousos, L. F.
Labay, A. F.
Landers, J. H.
Lane, V. D.
Lutter, M. R.
Manning, D. R.
Mochlman, W. F.
Moore, T. S.
Muse, A. C.
Myers, B. R.
Palmer, W. C.
Phillips, H. C.
Riha, E. A.
Roberts, H. L.
Robinson, J. H.
Rogers, A. J.
Shadel, C. M.
Sharpe, H. A.
Skidmore, J. D.
Slay, R. C.
Stauffer, A. L.
Stiles, L. H.
Swanner, R. D.
Thedford, M.
Tips, C. D.
Tracy, E. W.
Vest, J. W.
Walters, A. J.
Watkins, L. T.
Whitaker, A. W.
Williams, M. P.
Williams, S. M.
Wilson, M.
Wintle, J. V.
Wolfe, R. D.
Walters, H. F.

B. T. FLOWERS
*Second in Command*

C. W. REAGAN
*First Sergeant*

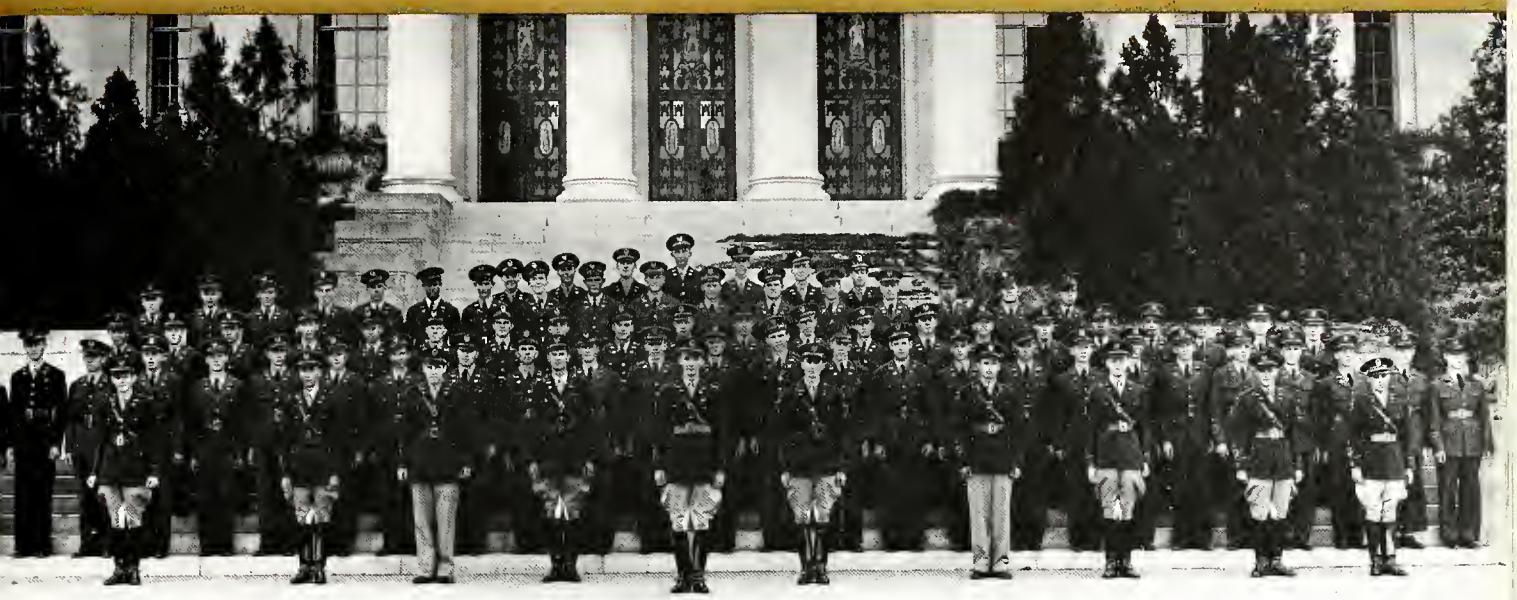

*Staff Members*

Major
C. W. Yarbrough
1st Lt. C. M. Hartwell
1st Lt. J. T. Lynch
Master Sgt.
D. M. Griffiths

*1st Lieutenant*

Housewright, L. D., Jr.

*2nd Lieutenants*

Esmond, K. E.
Fallwell, F. X.

*Sergeants*

Coleman, R. L.
Priest, R. R.
Puckett, J. A.
Saunders, H. W.
Yardley, J. E.

*Corporals*

Dietert, R. O.
Goff, W. S.
Mitchell, G. W.
Polk, A. W.
Price, G. D., Jr.
Tucker, J. D., Jr.
Woodruff, R. E.
Woolf, J. R.
Zeigler, R. S.

*Privates*

Lowrie, N. E.
Pettit, H. S.
Haden, R. O.
Keller, J. F.
Lovelady, A. P.
Booth, J. B.
Chaney, P. D.
Gates, W. J.
Farrow, E. G.
Grant, C. S.
Hackebeil, C. E.
Hoerster, C. C.
McBride, P. F.
Newman, V. P.
Price, F. N., Jr.
Runyon, M. T.
Sharp, H. W.
Tipton, L. C.
Torbett, O. B.
Wilkinson, O. S.
Adams, B. J.
Andrews, M. L.
Atkinson, C. D.
Ayres, H. T.
Baltz, R. H.
Briggs, H. M
Brown, R. T.
Chamblin, C. D.
Cherry, I. J.
Davis, D. M.
DeLeon, A.
Eng, J.
Ferguson, S. G
Franklin, L. F.
Glenn, V. B.
Goodell, A.
Grebe, E. B.
Harris, J. M.
Henslee, D. M.
Hessel, O. W.
Hicks, L. W.
Hobgood, O. L.
Holland, H. K.
Howard, P. W.
King, W. K.
Lewis, F. A.
Libby, F. E.
Logedia, C.
Maguire, L. S.
Mandeville, J. L.
Mason, J.
McGinnis, L. H.
Morris, J. D.
Moss, J. T.
Murphy, D. L.
Myers, B. G.
Myers, C. G.
Nauert, R. F.
Newman, C. E.
Pawlik, C. L.
Percell, L.
Price, F. H.
Roberts, H. C.
Sargeant, H. O.
Sheaner, H. M.
Shipley, R. P.
Smith, D. B.
Smith, L. C.
Speed, J. C.
Stewart, J. R.
Thompson, J. W.
Washington, W. B.
Weiser, R. C.
Wilkes, L. C.

B. W. REYNOLDS
*Second in Command*

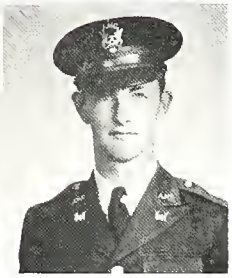

H. W. HAILE
*First Sergeant*

E. A. TSCHOEPE
*Captain*

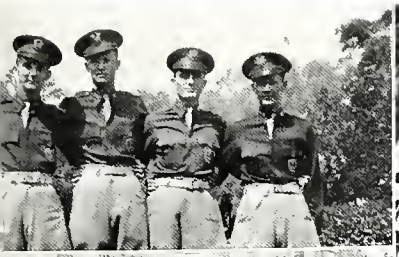

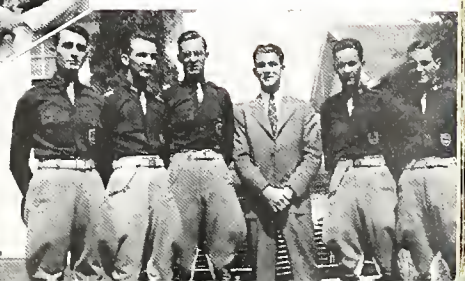

## Regimental Staff

LT. COLONEL O. A. NANCE, JR
*Regimental Commander*

MAJOR D. A. TREADWELL
*Executive*

MAJOR D. B. COFER, JR.
*Plans and Training Officer*

CAPTAIN R. R. HIDELL
*Adjutant*

CAPTAIN W. F. DREISS
*Intelligence Officer*

CAPTAIN W. E. HUFFHINES
*Supply Officer*

SERGEANT MAJOR D. E. BROUSSARD
SUPPLY SERGEANT G. C. BOESCH
COMMUNICATIONS SERGEANT W. H. BRUMMETT
TRANSPORTATION SERGEANT E. H. CANFIELD
COLOR SERGEANT R. F. EISENHAUER
COLOR SERGEANT C. A. THANHEISER

## First Battalion Staff

MAJOR J. T. COX
*Battalion Commander*

CAPTAIN P. R. MALLORY
*Executive*

FIRST LT. J. W. COSBY
*Adjutant*

SECOND LT. P. B. LANGDALE
*Intelligence Officer*

SECOND LT. E. W. THOMAS
*Plans and Training Officer*

FIRST LT. E. C. McLARTY
*Supply Officer*

SECOND LT. C. E. BORGSTROM
*Supply Officer*

SERGEANT MAJOR H. H. HOLLOWELL
SUPPLY SERGEANT R. L. FISHER

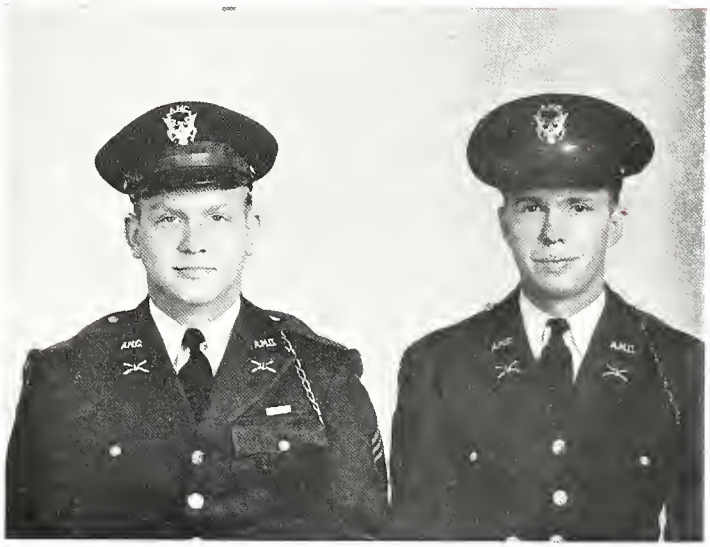

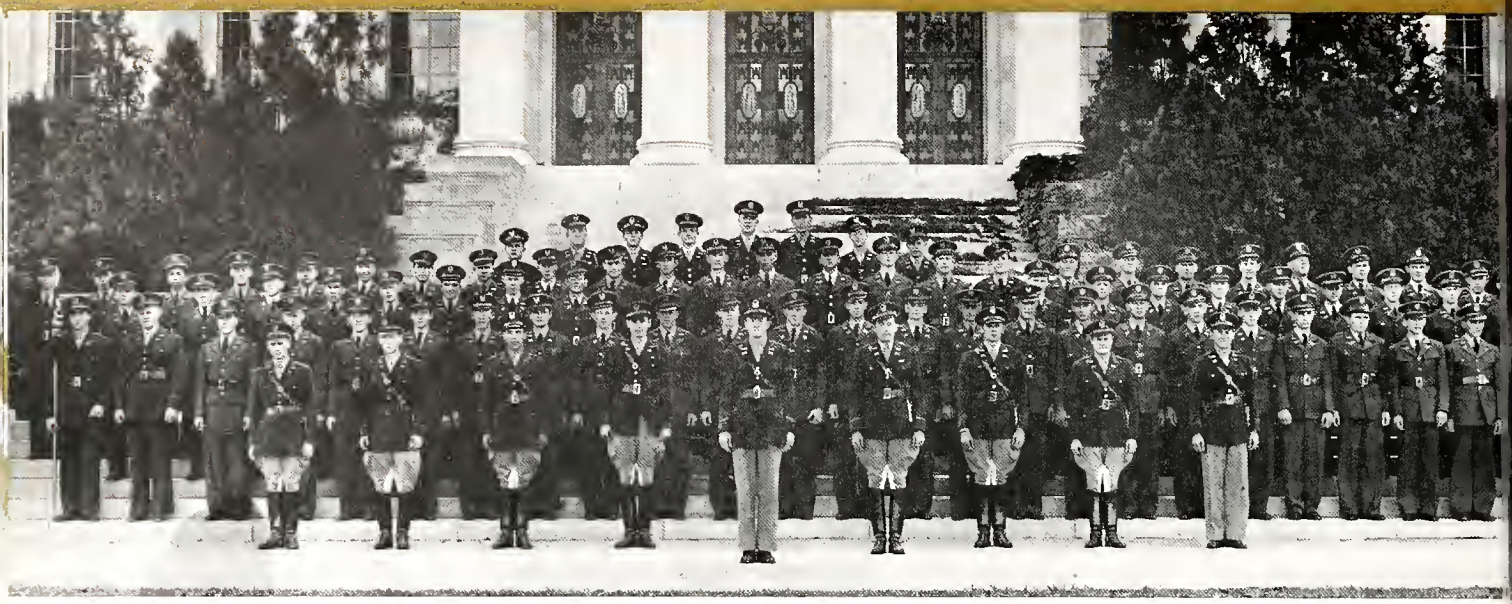

F. C. LITTERST
*Captain*

*Staff Members*

Major R. L. Rix
Capt. P. R. Mallory
2nd Lt.
C. E. Borgstrom
Master Sgt.
G. C. Boesch, Jr.
Tech. Sgt.
H. W. Hollowell
Tech. Sgt. R. L. Fisher

*1st Lieutenant*

Pranglin, H. N.

*2nd Lieutenants*

Chunn, L. P.
Hallam, R. S.
Young, C. F.

*Sergeants*

Adams, E. C.
Granata, Sam
Guido, C. F.
Hinton, C. A.
Ludden, F. C.
Peters, J. L.
(*Supply Sergeant*)

*Corporals*

Anthony, H. S.
Baber, G. A.
Bordelon, H. A.
Goodson, J. B.
Grossenbacher, C. J.
Haines, F. S.
McCaskill, C. M.
McGannon, T. V.
Naham, L. C.
Stein, L. A.

*Privates First Class*

Chatmas, J. G.
Cline, W. H.
David, L. J.
Hardin, W. O.
Gewertz, I.
Lane, B. W.
Lohn, C. E.
Miskimins, Wm.
Mottley, J. R.
Taff, T. J.
Zapp, H. D.

*Privates*

Altman, H. L.
Andrus, H. R.
Armstrong, R. H
Battin, J. F.
Beasley, T. T.
Beran, V. J.
Brien, W. H.
Burditt, R. C.
Chisholm, R. R.
Compton, Bob
Cooley, J. C.
Cortez, A. J.
Cox, J.
Easton, O. A.
Edwards, R. E.
Ehlinger, Leo
Fosmire, E. I.
Franz, L. H.
Gatton, M. D.
Geary, J. F.
George, A.
Gillespie, G. A.
Grantham, E. C.
Gromatzky, R. M.
Henry, C. P.
Henry, R. S.
Hogan, T. H.
Humble, J. D.
Gunnick, J. W.
Kaperman, R. D.
Kunz, C. W.
Lawless, R. A.
Leachman, N. L.
Lightsey, D. G.
Lindsey, J. W.
Loughborough, H. A.
Love, H. E.
Massingill, E. C.
Masquelette, P. A.
McKenzie, E. L.
Mitchell, J. K.
Moore, H. J.
Munden, C. G.
Ottea, M. M.
Overly, C. R.
Pickens, M. D.
Prinz, A. E.
Ransom, R. J.
Robinson, W. F.
Shultz, D. V.
Smith, J. R.
Smith, B. E.
Smylie, W. F.
Stewart, R. H.
Tipton, N. C.
Topp, C. H.
Vallett, E. L.
Watson, R. A.
Wilkins, G. E.
Wood, J. W.
Work, J. P.
Young, W. J.

W. F. TAYLOR
*Second in Command*

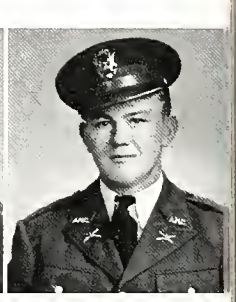

R. L. BOYLES
*First Sergeant*

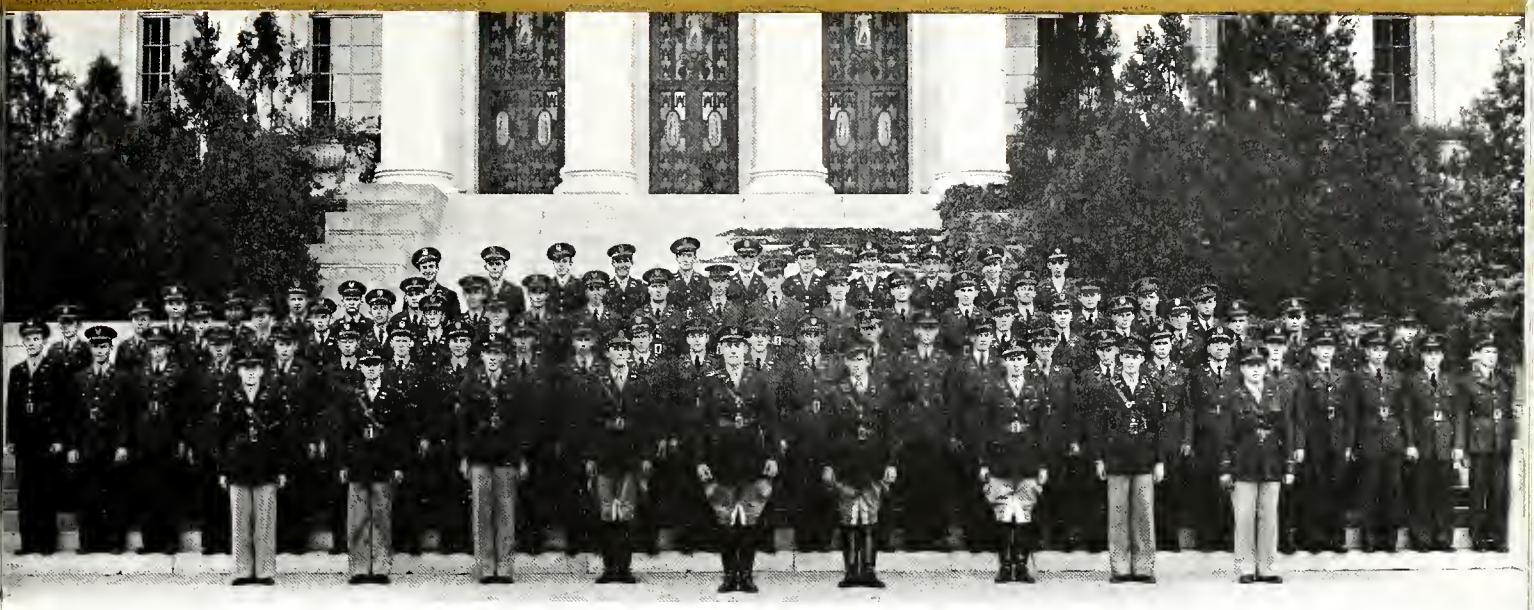

*Staff Members*

Major J. T. Cox
Capt. W. F. Driess
2nd Lt.
P. B. Langdale

*1st Lieutenant*

Casso, R. R.

*2nd Lieutenants*

Campbell, D. E.
Herrington, M. E.
McIntosh, S. J.
Stone, J. H.

*Sergeants*

Baldwin, F. N.
Berry, E. W.
Kirkpatrick, T. M.
Lapham, A. L.
Naham, J. E.
Potter, W. S.
Roth, B. A.
Rudloff, C. S.
Sullivan, A. G.

*Corporals*

Behling, J. D.
Chitwood, E. D.
Frymire, T. R.
James, L. S.
Lanier, R. E.
McFall, R. E.
McMahan, A. H.
Phillips, H.
Walthall, T. J.
Willis, J. H.

*Privates*

Anderson, L. C.
Aubrey, H. S.
Boluch, J. J.
Boyd, G. A.
Canevespi, H. J.
Clendenin, D. B.
Cluff, L. R.
Cooner, C. E.
Dixon, T. J.
Earnheart, P. R.
Ervin, B. H.
Ferguson, E. H.
Flowe, W. E.
Glasgow, K. R.
Gorzycki, R. C.
Grounds, E. R.
Harvey, W. D.
Havlik, J. J.
Hearne, C. E.
Johns, R. B.
Kay, H. D.
Lamb, H. H.
Lamb, K. C.
Leinweber, C. L.
Loughborough, E. T.
Maurer, C. H.
McKinzie, J. T.
Miles, W. C.
Mitchell, R. B.
Morris, J. R.
Moulton, J. C.
Nance, J. W.
O'Brien, E. E.
O'Conner, C. G.
Osterhoudt, M. G.
Pappas, C.
Parker, F. E.
Parrish, D. P.
Poole, J. T.
Rollins, J. T.
Rosenfelder, A. A.
Sandars, J. T.
Schwartz, I. L.
Siebel, A. S.
Sevigne, F. A.
Sharp, L. O.
Simpson, J. N.
Smith, D. N.
Snow, W. R.
Snyder, F.
Straw, H. G.
Tufts, J. F.
Van Patten, C. M.
Vardeman, H. T.
Vittetoe, G. C.
Watson, J.
Webster, J. O.
Wilburn, P. D.
White, R. R.
Wright, H. H.

R. B. GILLETTE
*Second in Command*

S. E. CARTWRIGHT
*First Sergeant*

H. C. KING
*Captain*

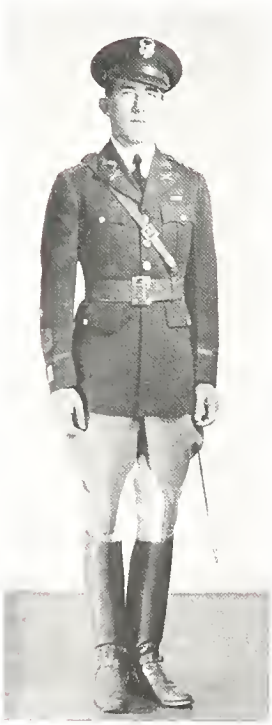

H. R. BRIGHT
*Captain*

*Staff Members*

1st Lt. W. Doran
2nd Lt. R. L. Hoefle
Master Sgt.
A. S. McSwain, Jr.
Staff Sgt.
C. A. Thanheiser

*1st Lieutenants*

O'Connor, J.
Schiff, H. G.
Townsend, R. T.

*2nd Lieutenants*

Childs, B. O.
Hannon, L. K.
O'Reily, W. M.
Martyn, H. M.

*Staff Sergeant*

Etheredge, B. R.

*Sergeants*

Johnson, H. M.
Judd, J. H.
Loyd, P. B.
Pledger, F. A.
Ritter, J. A.
Sapp, N. J.

*Corporals*

Clinton, R. L.
Cox, D. D.
Hoffman, R. M.
Kurtz, H. E.
Mayfield, R. B.
Rodman, E. G.
Sorrels, J. W.
Whigham, C. L.
Williamson, W. K.

*Privates*

Altman, H. L.
Bazan, C.
Beatty, R. E.
Beran, E. E.
Blackwell, W. T.
Bowling, G. W.
Brookings, K. L.
Brookmiller, P. P.
Bryant, H. J.
Chelf, H.
Clark, J. M.
Coats, J. W.
Coyle, W. H.
Daily, H. I.
Davis, H. L.
Douglass, J. E.
Du Bose, J. S.
Edwards, B. H.
Egger, E. L.
Farish, S. P.
Fausett, T. D.
Finche, E. R.
Fittz, S. C.
Fly, S. H.
Garrett, R. K.
Gary, W. A.
Griffin, P. H.
Guinn, L. A.
Hamilton, J. B.
Hartman, R. W.
Hauer, J. H.
Henry, L. S.
Hill, W. G.
Hoffman, R. M.
Honaker, W. A.
Jackson, C. J.
Jetton, E. T.
Lasser, S. D.
Law, J. W.
Lemmons, S. L.
Lyman, T.
Marsh, J. E.
Myers, N. L.
Puls, R. J.
Rodgers, D. R.
Rodgers, R. J.
Rose, J. L.
Saldana, F. J.
Sanders, J. L.
Scearce, J. T.
Seaman, G. A.
Skidmore, C. A.
Smith, W. W.
Stephens, T. D.
Stevenson, H. G.
Summers, W. K.
Taylor, R. E.
Treadway, F. A.
West, F. L.
Whitman, J. P.
Wilson, C. L.
Wright, C. V.
Yee, Wing
Zedler, O. F.

W. H. GILL
*Second in Command*

R. O. THOMPSON
*First Sergeant*

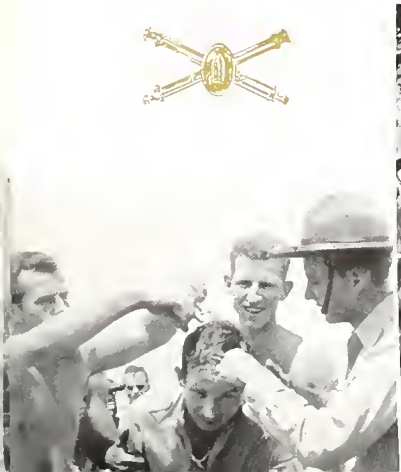

*Staff Members*

Major A. A. Lenert
Capt. L. Maxwell
2nd Lt. L. E. York
Tech. Sgt. L. H. Sharp

*1st Lieutenants*

Carlisle, C. C.
Dowling, W. I.
Richardson, D. J.
Verlander, E. V.

*2nd Lieutenant*

Owen, E. C.

*Sergeants*

Anderson, T. M.
Billingsley, S. R.
Ferguson, G. H.
Graves, W. F.
Johnson, G. H.
Lloyd, J. M.
Lozano, J. M.
McMullen, W. W.
Watts, R. L.

*Corporals*

Barnes, R. V.
Boyd, W. B.
De Long, R. J.
Glenn, W. L.
Graff, W. J.
Harper, J. W.
Mattox, J. K.
Odom, R. G.
Ragar, S. R.
Van Hook, W. H.
Williams, W. T.

*Privates*

Backhaus, G.
Banister, B. N.
Boyd, G. A.
Boyett, T. P.
Bixler, G. J.
Brennecke, H. M.
Cook, W. B.
Clark, J. E.
Cox, P. J.
Donaldson, M. P.
Ellis, T. F.
Epps, H. W.
Fox, W. C.
Franklin, E. W.
Giusti, A. L.
Greenberg, R. N.
Hagemeister, L. R.
Hogan, A. K.
Ingram, E. A.
Ikard, D. G.
Johnson, J. W.
Kane, W. L.
Kahn, R. D.
Katten, E. M.
Kirk, W. J.
Kleas, R. E.
Kolbye, R. C.
Lamb, M. J.
Miller, M. F.
Mayes, L. R.
Nees, G. S.
Nelson, W. H.
Nobles, E. B.
Perrine, W. F.
Reeder, D. J.
Rice, M. D.
Richardson, R. D.
Rische, E. B.
Roberts, B. C.
Seay, B. E.
Stein, A. T.
Sears, R. E.
Shapiro, J. H.
Simpson, D. T.
Smith, H. G.
Sowder, E. J.
Stuckey, E. E.
Van Slyke, G. G.
Vaughn, J. E.
Wagner, C. N.
Walker, M. T.
Wilkinson, B. M.
Walton, J. N.

J. C. BILLINGSLEY
*Second in Command*

J. M. ZYLKS
*First Sergeant*

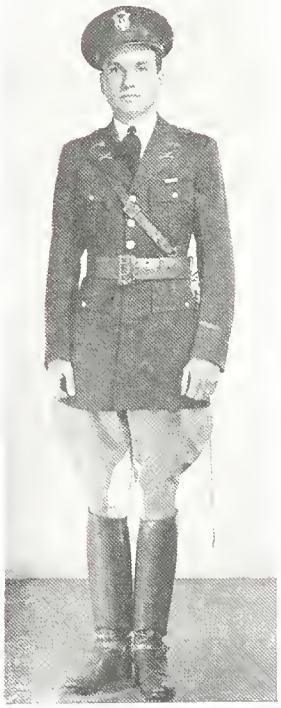

M. M. JENKINS
*Captain*

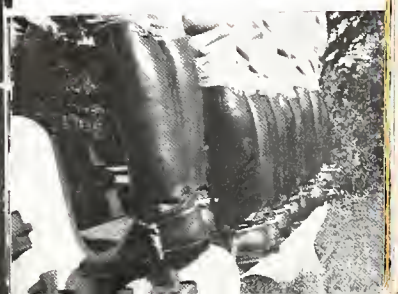

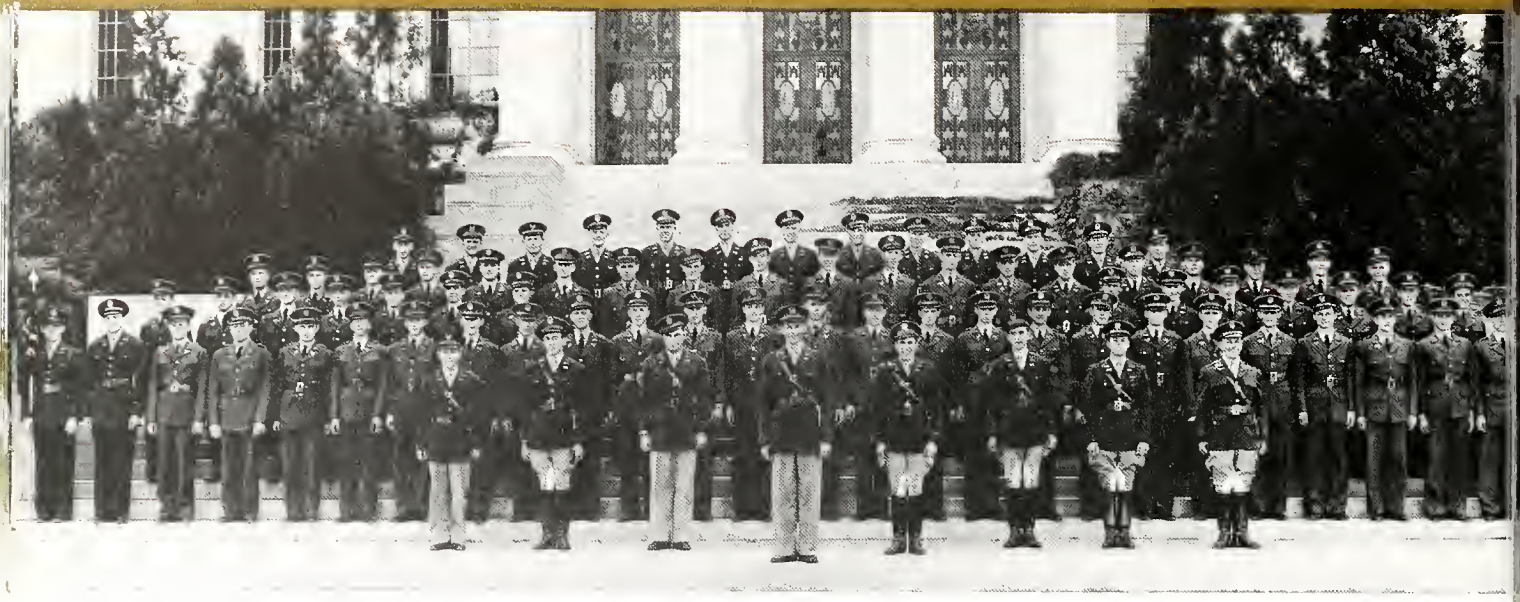

RALPH EADS, JR.
*Captain*

*Staff Member*

Major D. B. Cofer

*1st Lieutenants*

Kraras, J. N.
Marek, A. L.

*2nd Lieutenants*

Heard, E. B.
Lovil, W. C.
Negri, John, Jr.
Sanborn, F. D.

*Sergeants*

Allen, E. C.
DeSpain, W. J.
Godwin, D. D.
Menger, G. C.
Rust, H. G.
Wadlington, W. H.
Zimicki, M. P.

*Corporals*

Bess, C. G.
Bolin, R. L.
Geren, P. M.
Jackson, R. E.
Jarvis, I. B.
Peterson, E. L.
Saunders, D. L.
Willeford, R. W.

*Fourth Year Privates*

Jordan, W. F.
Werlla, B. C.
Wilcox, R. B.

*Privates First Class*

Aderhold, B. J.
Adleson, I. J.
Bennett, H. S.
Berryman, R. B.
Cragin, G. O.
Duke, R. E.
Elphick, J. H.
Ferguson, B. B. R.
Garitty, J. P.
Howard, E. F.
Hubbel, B. H.
Ivey, J. P.
Kelly, F. F.
Mohrle, M. W.
Norman, C. D.
O'Bryan, V. H.
Preston, J. B.
Pullen, E. L.
Redman, J. C.
Willis, J. M.

*Privates*

Anderson, R. R.
Baldwin, H. F.
Besterfield, A. H
Boles, K. R.
Brady, P. W.
Bray, J. E.
Brazleton, W. W.
Bristow, G. P.
Cacioppo, J. J.
DuBoise, J. E.
Ehlert, C. H.
Goodrich, W. D.
Haraldson, F. A.
Immel, E. M.
Jenkins, S. L.
Kelleher, J. F.
Keeney, W. S.
King, C. D.
King, G. H.
Kirkpatrick, J. E.
Martin, W. P.
McLean, B. B.
Morrison, C. R.
Orr, J. A.
Parr, R. W.
Pauler, E. A.
Pearson, F. D. P.
Poskey, A. D.
Price, J. E.
Quinn, J. L.
Rimkus, A. M.
Ritter, J. P.
Rosenberg, A. L.
Smith, L. A.
Taylor, B. H.
Tedder, D. W.
Terry, S. C.
Trew, F. G.
Trolinger, C. E.
Waters, L. C.
Williams, G. A.
Williamson, J. E
Wilson, J. H.
Wilson, Raymon
Wolens, J. M.
Wooldridge, J. H
Young, J. K.
Zuefeldt, R. H.

H. R. LANFORD
*Second in Command*

J. K. SPRUCE
*First Sergeant*

## Third Battalion Staff

MAJOR A. J. SPECIA
*Battalion Commander*

FIRST LT. P. T. CROWN
*Adjutant*

SECOND LT. J. H. BEARD
*Intelligence Officer*

SECOND LT. J. W. WISCHKAEMPER
*Plans and Training Officer*

SECOND LT. W. O. PARKER
*Supply Officer*

Not Pictured
CAPTAIN H. H. JENNINGS
*Executive*

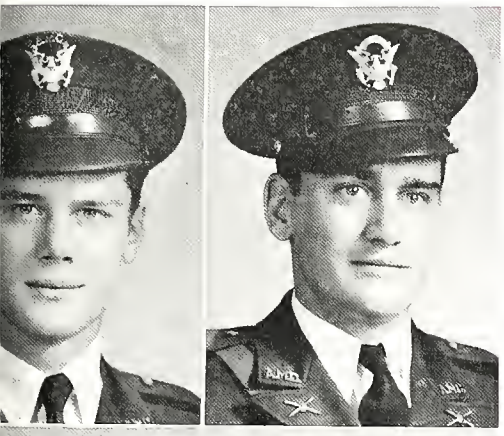

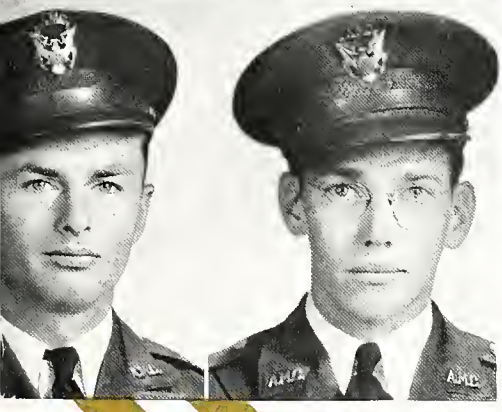

SERGEANT MAJOR R. C. HALTOM
SUPPLY SERGEANT C. L. ADCOCK

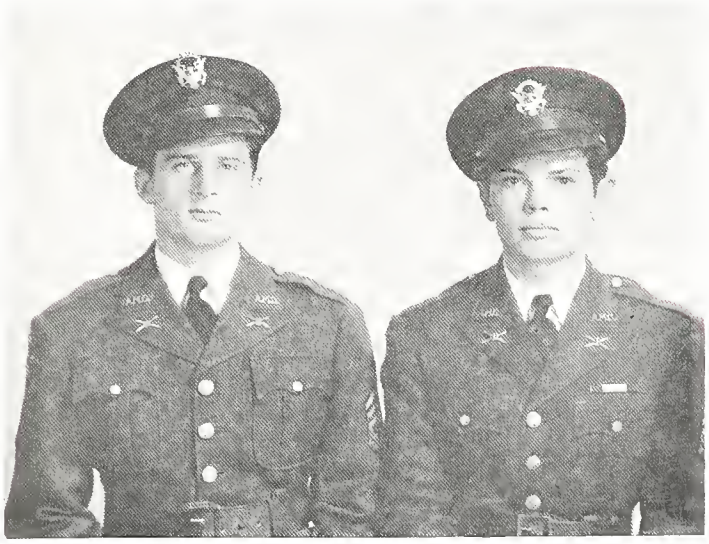

W. H. BOWIE
*Captain*

*Staff Member*
Capt. H. H. Jennings

*1st Lieutenant*
Williams, D. L.

*2nd Lieutenants*
Leon, L.
Stanbery, R. B.
Weyel, E. G.

*Staff Sergeant*
Harper, H. E.

*Sergeants*
Buniva, R.
Hagood, W. N.
Kipp, E. H.
Liebmann, P. G.
Thomson, J. T.
Wood, E. M.

*Corporals*
Atwell, S. W.
Cheatham, J. A.
Farrow, R. A.
Forrest, R. P.
Forsgard, S. M.
Goodwin, G. M.
Hill, J. E.
Horton, J. L.
Kruger, G. R.
Lietz, R. T.
Rush, R. H.

*Privates*
Anderson, M. R.
Baker, B. B.
Baker, J. W.
Banta, F. C.
Bienvenue, Bert
Boyett, R. H.
Boehl, H. C.
Burch, C. A.
Bradley, E. C.
Bratten, V. G.
Curry, O. B.
Delahoussaye, G.
Denny, H. K.
Dickerson, L. S.
Doyle, C. W.
Dwight, G. C.
English, R. B.
Fergus, M. V.
Francis, J. E.
Gaddy, H. L.
Garlington, R. E.
Gelling, W. H.
Glenn, J. D.
Good, J. M.
Hamblen, L. G.
Hancock, E. E.
Hardy, C. M.
Harris, A. H.
Howell, J. W.
Kiker, J. C.
Leshe, T. M.
Mays, C. E.
McKinnon, W. P.
Meisenheimer, D. B.
Metcalfe, R. P.
Morris, E. T.
Neill, R. M.
Newton, F. C.
Oliver, E. H.
Parker, G. H.
Pigman, C. D.
Ross, R. H.
Roussel, H. J. T.
Rudeloff, R. E.
Ryan, P. H.
Sadler, C. B.
Sallee, W. L.
Storey, M.
Striebeck, W. H.
Tahnheiser, W. J.
Tansil, J. T.
Tetly, K. C.
Thomas, A. E.
Thornhill, R. T.
Treadway, D. O.
Tremont, P. L.
Trueblood, H. A.
Verble, J. T.
Wallis, J. C.
Warren, C. W.
Zabcik, C. J.

E. B. BALL
*Second in Command*

R. A. EPSTEIN
*First Sergeant*

# ROSS VOLUNTEERS COMPANY

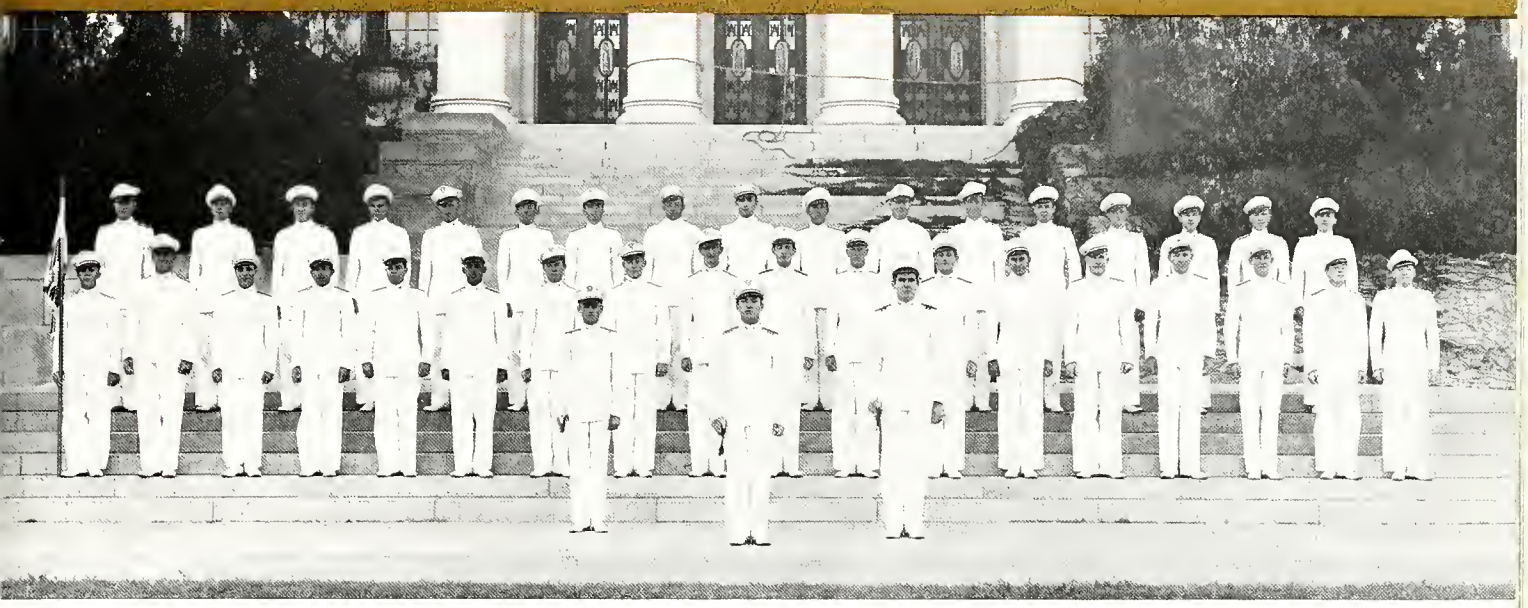

*2nd Lieutenants*

Caperton, G. B.
King, H. C.
Rogers, E. T.

*Line Sergeants*

Brauchle, R. G.
Haltom, R. C.
Jones, T. S.

*Senior Members*

Adams, M. D.
Adkisson, W. M.
Black, W. R.
Bowie, W. H.
Breaux, R. V.
Butler, R. W.
Cardwell, W. W.
Childs, B. O.
Conger, Jack
Cox, J. T.
Crew, H. E.
Decker, J. L.
Edwards, K. J.
Guymon, V. F.
Jenkins, M. M.
Jennings, H. H.
Johnson, E. O.
Kaffer, S. C.
King, H. C.
Miller, J. B.
Miller, R. H.
Moore, R. J.
Rafferty, E. T.
Rotholz, M. B.
Sibley, W. R.
Specia, A. J.
Stanberry, R. B.
Townsend, R. T.
Thenn, G. R., Jr.
Voskamp, E. L.
Wells, R. R.
Westbrook, T. C.
White, W. K.
Wolman, G. A.

*Junior Members*

Adams, E. C.
Albritten, G. W.
Anderson, C. W.
Birdwell, P. R.
Brauchle, R. G.
Broussard, D. E.
Berger, F. W.
Carlile, T. A.
Carrington, V. M.
Cartwright, S. E.
Chitwood, R. E.
Coolidge, J. B.
Cox, R. C.
Crossland, J. H.
Edminister, T. C.
Epstein, R. A.
Felton, T. N.
Franklin, R. C.
Greaney, G.
Griffiths, D. M.
Gruy, V. K.
Green, A. C.
Haile, H. Q.
Haltom, R. C.
Haines, R. L.
Hearne, C.
Henson, S. R.
Hill, J. R.
Hollowell, H. W.
Holbrook, W. B.
Johnson, H. M.
Ivey, R. W.
Jones, T. S.
Keeney, F. C.
Keith, J. J.
Kipp, E. H.
Kirkpatrick, T. M.
Kroesche, M. A.
Kuhn, J. C.
LeBlanc, A. J.
Lacy, A. O.
Lacy, A. T.
Lard, R. S.
Latimer, J. R.
Loyd, P. B.
Maher, E. N.
McGee, R. E.
McKenzie, W. A.
McIntyre, D. W.
McMullen, W. W.
Meredith, R. K.
Nutto, W. J.
Philip, W. H.
Ratcliff, J. R.
Ridgway, R. V.
Riggins, R. W.
Rudasill, R. W.
Rudloff, C. S.
Saunders, R. L.
Skidmore, H. B.
Sliger, F. A.
Smith, C. D.
Smylie, J. W.
Sommer, H.
Taggart, C. L.
Thanheiser, C. A.
Thompson, R. O.
Walker, F. N.
Weber, L. T.
Welch, T. I.
Werst, O. F.
Willrich, O. T.
Wortham, W. F.
Yardley, J. E.
Zylks, J. M.

H. H. JENNINGS
*Second in Command*

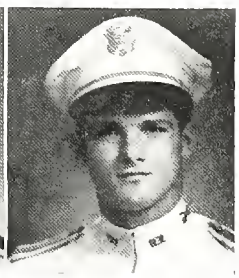

VANCE M. CARRINGTON, JR.
*First Sergeant*

O. A. NANCE
*Captain*

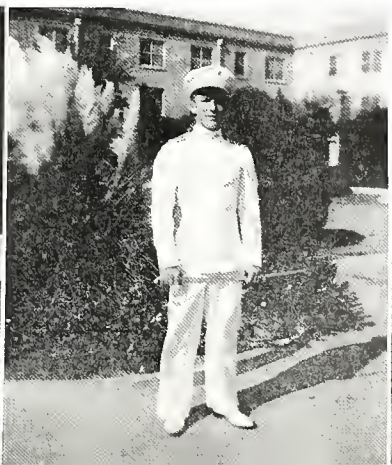

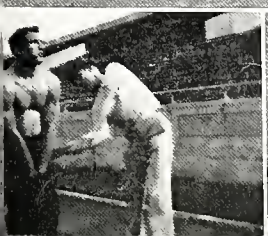

# REPLACEMENT CENTER OFFICERS

BATTALION COMMANDER

Paul P. Swearingen.....Major

A COMPANY

Leslie R. Hereford.....Captain
Frank R. Craig.....Second-in-Command
J. C. Spiller.....First Sergeant

B COMPANY

Harold N. Carr.....Captain
Leonard M. Mason.....Second-in-Command
Sidney H. McLean.....First Sergeant

C COMPANY

Thurman A. Head.....Captain
Robert S. Roberts.....Second-in-Command
Forrest E. Armstrong.....First Sergeant

D COMPANY

Emmett C. McLarty.....Captain
Doyle R. Nicholas.....Second-in-Command
Robert C. Jaska.....First Sergeant

E COMPANY

Joe W. Poland.....Captain
Herman T. Vardeman.....First Sergeant

F COMPANY

Othiel J. Erlund.....Captain
Russell L. Chatham.....Second-in-Command
Paul T. Goins.....First Sergeant

*Distinguished Flying Cross*

Lieutenant Colonel John A. Hilger was born in Sherman, Texas, on January 11, 1909. He attended A. & M. where he was a member of Company B, Infantry; the American Society of Mechanical Engineers; the Toonerville Reviewers; the Veteran's Club; and the Glee Club. He received his degree of Bachelor of Science in Mechanical Engineering in 1932. He was very recently raised to Colonel.

Hilger was second in command of the group led by Major General James H. Doolittle which staged the aerial raid on Japan on April 18. The raid was planned as a low-altitude operation, with the planes approaching their targets only a few feet above sea-level, climbing to about 1500 feet only for actual bombing.

"The assignment," said Colonel Hilger, "was to bomb an aircraft works, an oil storage warehouse, a military arsenal, and a military barracks.

"We saw bombs hit all four targets and left the barracks burning. The anti-aircraft fire was very inaccurate. When it started, our rear gunner yelled over the telephone, 'Hey, they're shooting at us.' "

For his action in this raid, Colonel Hilger received the Distinguished Flying Cross with the following citation: "*For extraordinary achievement while participating in a highly destructive raid on the Japanese mainland on April 18, 1942. He volunteered for this mission, knowing full well that the chances of survival were extremely remote, and executed his part in it with great skill and daring.*"

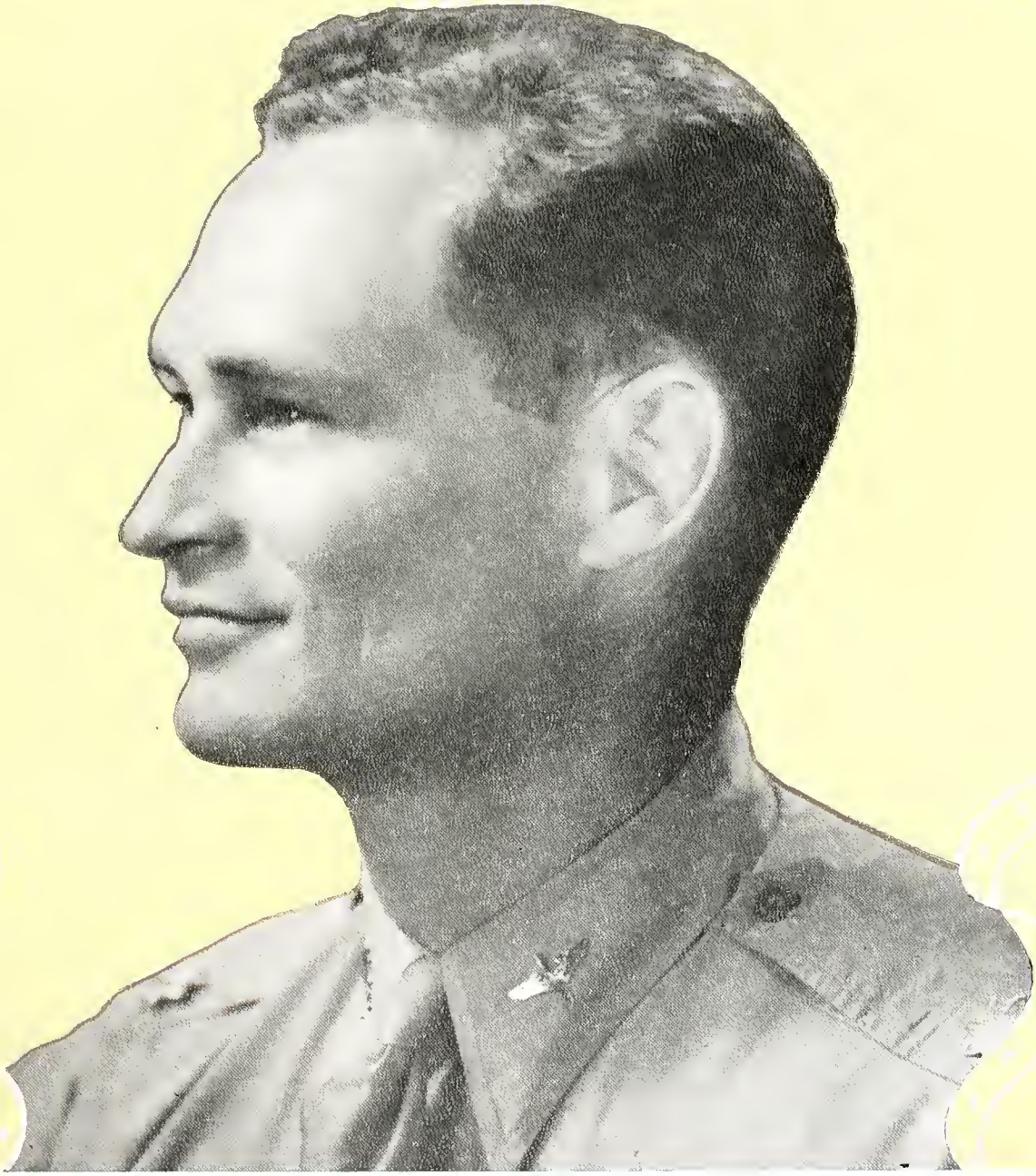

LIEUTENANT COLONEL JOHN A. HILGER

# DISTINGUISHED FLYING CROSS

*The Distinguished Flying Cross was authorized by Congress on July 2, 1926, for award to: "any person, who, while serving in any capacity with the Air Corps of the United States, including the National Guard and the Organized Reserves, or with the United States Navy subsequent to April 6, 1917, has distinguished himself by heroism or extraordinary achievement while participating in aerial flight."*

*The Distinguished Flying Cross presented by both the Army and the Navy is identical, the only decoration used by both services.*

*Recommendations for this award, other than those made by the commanding generals of the U. S. Army Forces in the Far East and Hawaiian Department, are considered by a board of officers serving in the office of the Chief of the Air Corps and final action thereon taken by the Chief of Staff without reference to the War Department Decorations Board.*

*The Flying Cross is granted to Navy and Marine personnel by the Permanent Board of Awards of the Navy Department.*

# ATHLETICS

# ATHLETIC COUNCIL

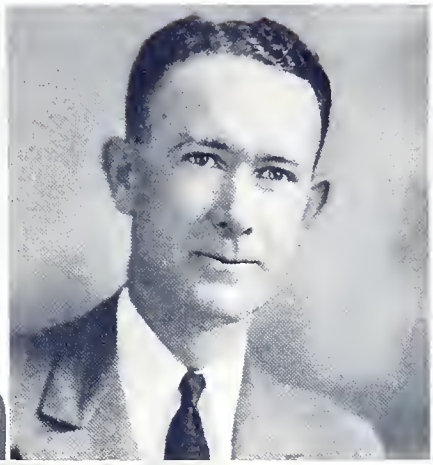

The task of the Athletic Council of A. & M. has grown with the expansion of the College and the increase in the enrollment. With the present conditions existing as they are, the council faces many more problems in making arrangements for all athletic events and schedules, employing the coaching staff, providing the necessary facilities and equipment, deciding the eligibility and awards regarding the players, and seeing that the policies of sportsmanship are always carried out.

Dean E. J. Kyle is chairman of the council. Other members are Dr. A. A. Lenert, C. W. Crawford, and E. W. Hooker; C. C. Krueger of San Antonio and T. B. Warden of Austin, members of the Association of Former Students; Homer Norton, Athletic Director; and Cullen Rogers, student representative.

These men are to be commended for bringing the Aggies to national eminence in the athletic circles.

# YELL STAFF

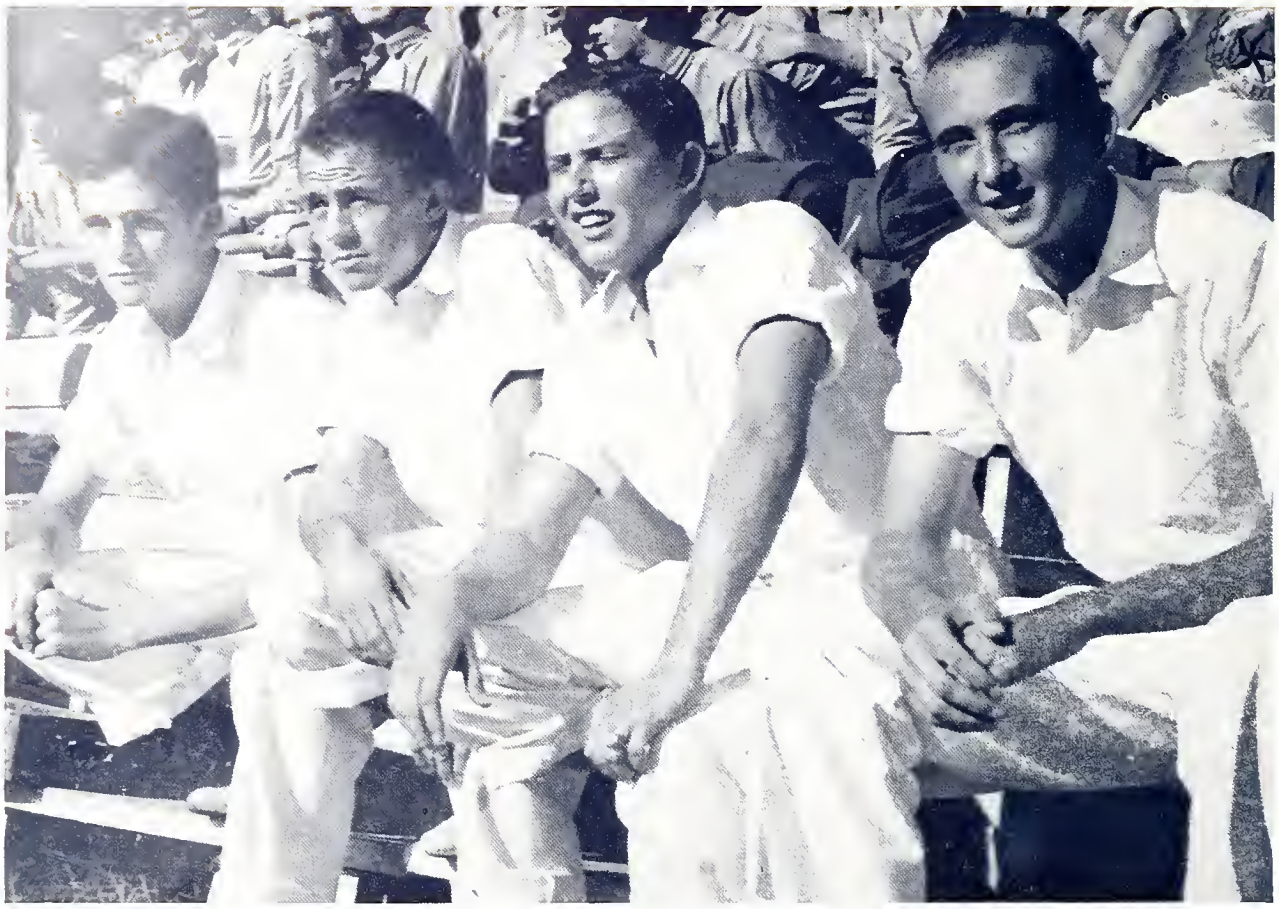

When Aggie contesters are on the field, the job of filling 6,000 leather lungs with that Aggie spirit falls to our yell staff. This job has fallen to four of the most spirited men on the campus. Chuck Chalmers led the corps as head yell leader and was ably assisted by Bob Hanby, senior yell leader, Bernard "Shorty" Booth and Billy McKenzie as junior yell leaders. These four men have done a great job of keeping the Aggie Corps the fightingest corps in the world.

Chuck Chalmers has well proven his leadership ability and will go down in A. & M. History as one of the best yell leaders to lead the Aggie Corps. Bob Hanby is well known the campus over for his do or die spirit. He was always there when "Ole Army" needed a little more spark and fight. Shorty Booth will be remembered for his constant flow of good stories and spirit and Billy McKenzie was ready any time the Corps needed another little shove. These two men will lead the Corps in the coming year.

To these four men go the thanks and praise of every A. & M. man for having done their job so well. Their time and effort will long be remembered by Aggies.

HOMER H. NORTON

# FOOTBALL

Since the close of the 1942 campaign, when the Aggies finished in first place for the third successive time, the coaching staff has been reduced by the loss of three members who have gone to active service with the armed forces. Those gone include Capt. J. W. (Dough) Rollins, Inf., Lt. Marty Karow, U.S.N.R., and Lt. Charlie DeWare, Inf.

Head Coach Homer Norton, Uncle Bill James and Manning Smith have, however, molded another great Aggie Football Team, and deserve the highest of credit.

## COACHES

BILL JAMES HOMER NORTON MANNING SMITH

## The 1942 Season

Lacking sometime in luck, fortune, and the power to get going, the 1942 Aggie Football Team played many games during the season that were reminiscent of the power, versatility, and stamina that characterized the great teams that went before. The season was far from perfect for the Aggies won four games, lost five and tied one. Nevertheless, the entire team throughout the season exhibited that Aggie spirit in never giving up. They ended up fifth in the conference, but they were a fighting team.

With the completion of the season Henderson, Bucek, Daniels, and Rogers were named on the All-Southwestern Team, with Simmons, Sibley, and Zapalac receiving special mention.

## CAPTAINS

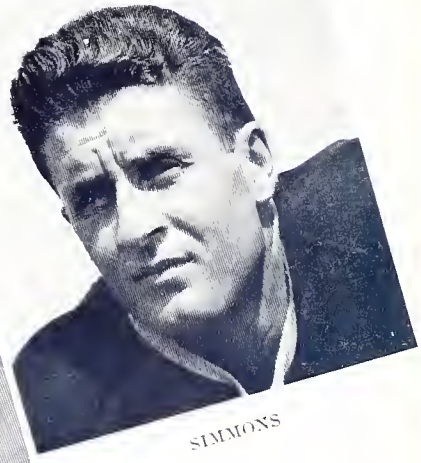

SIMMONS

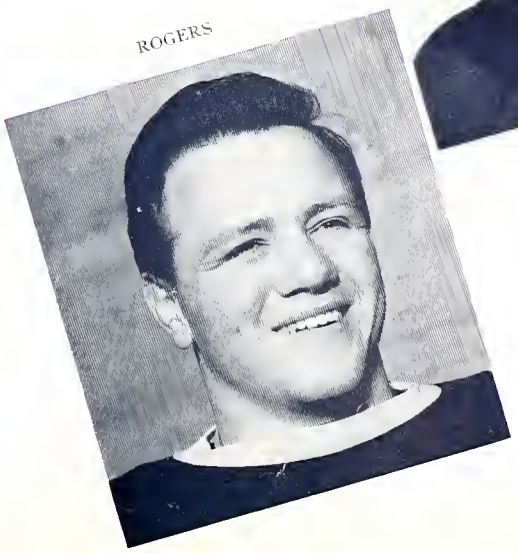

ROGERS

## Aggies Lose Opener to L. S. U.

The Aggie team trekked to Baton Rouge for the opening game of the 1942 season. Accompanying them were a relatively small number of Aggies, and preceding them was a reputation as an unusually powerful team. Neither served to help them against the underrated L.S.U. Tigers who rose to great playing heights to defeat a listless Aggie eleven 16 to 7.

A glaring weakness in the Aggie line did not help the game's results. This fault not only hindered the Farmers' line attack, but practically stopped the promising passing attack. Several good passing opportunities were canceled by this lack of support.

Even in defeat, though, there were a few Maroon and White gridsters that looked exceptionally good. By far the best defensive man was Bill Henderson, who played one of his great games; few indeed were the runs that got by his end. Felix Bucek also stood out with his aggressive defensive play. Time after time he broke through the Tiger defenses to smear ball carriers.

## Aggies Trounce Raiders for First Win

Recovering from a humiliating defeat at the hands of L.S.U., the Aggies in their first home game lived up to predictions by bouncing back with a 19-0 defeat of the Texas Tech Raiders.

Giving the Raiders three downs head start, safety man Leo Daniels gathered in a third down punt on the Aggie 45 and accounted for the first score 55 yards away in the first minute and 54 seconds of the game. Second touchdown came via the aerial route after several short passes, a long one to Henderson, and a bullet pass to Zapalac who smashed over for the score.

Culminating an Aggie drive from midfield Otto Payne plunged over from the one yard line for the score. The conversion brought a decided win for the Texas Aggies and some much needed experience for the Aggie Team.

MERCER

BUCEK

HENDERSON

MAPLES

CURE

MULHOI

## Fliers Stop Aggies

Playing an inspired game, Marty Karow's Corpus Christi Naval Air Station Comets defeated the Texas Aggies 18-7 on October 17 in Corpus.

Hard luck followed the Aggies with fumbles and intercepted passes plus bad breaks playing a major role in the Aggie defeat. Another loss for the Aggies came with the ejection of Jake Webster for unnecessary roughness which seemed unjust. The Comet's win came as a result of two touchdowns, a field goal, and a safety.

The Aggie backfield was spurred on with Cullen Rogers playing a bangup game at his wingback post and Willie Zapalac standing out at blocking back. The Aggies blocked and tackled hard but the Corpus Fliers were ready for them and proved their match.

## Second Half Attack Wins for T. C. U.

The T.C.U. Horned Frogs, thoroughly outplayed in the first half, came through after the midway mark to defeat the Texas Aggies 7-2 in a tight defensive battle on October 17.

After a perfectly placed boot by Leo Daniels in the first quarter to the Frogs' 2-yard line, Boots Simmons charged in to catch T.C.U.'s Charley Conway behind the goal for the Aggie safety. These two points remained throughout the first half with the two teams battling on even terms.

Coming through to protect its unblemished record the Frogs' Jim Woodfin intercepted a Daniels pass intended for Cullen Rogers to give the ball to the Frogs on the Aggie 25. After a first down Emery Nix handed the ball to Van Hall who went over for the T.C.U. score.

From then on it was the Frogs' game with the Aggies playing courageous defensive ball.

OGERS ZAPALAC SIBLEY WESTER SLAUGHTER HAAS

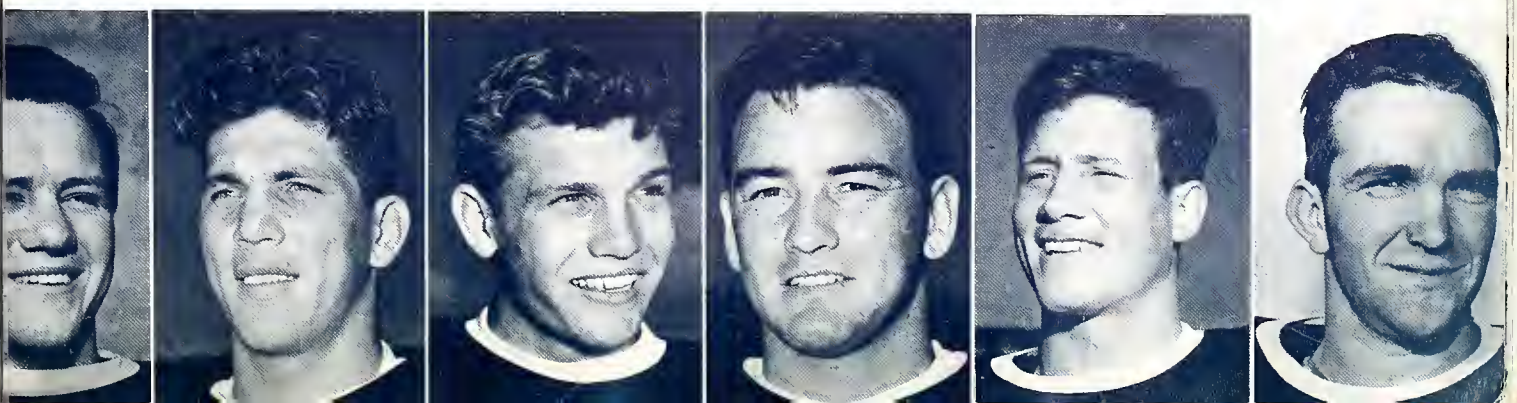

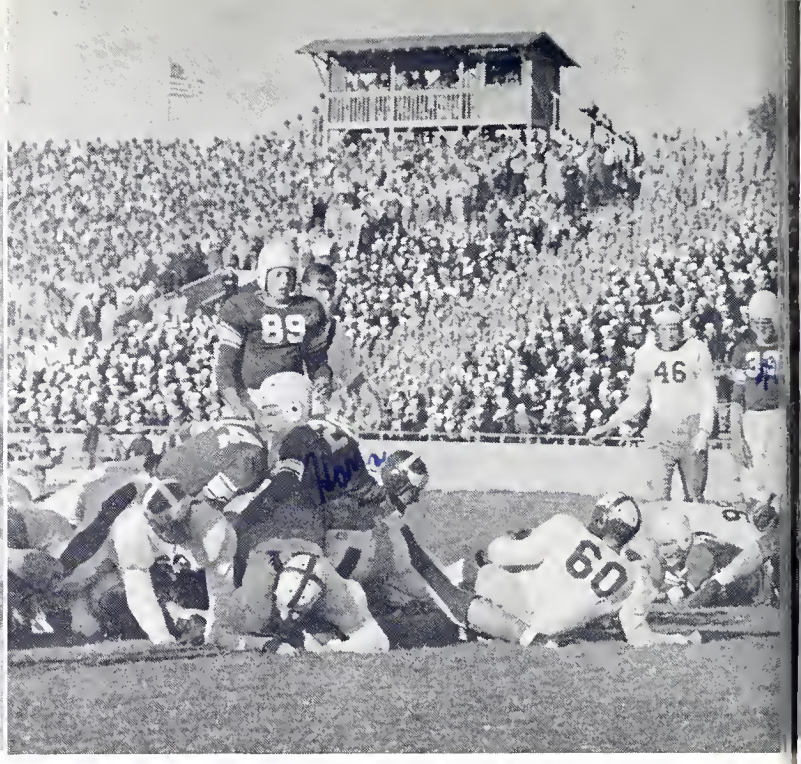


## Aggies Outplay Baylor but Lose 6—0

The epic defense by the Russian Bear at Stalingrad had nothing on the Baylor Bears' five yard line defense on the afternoon of Saturday October 24. Certainly, if there was ever a perfect defense, Baylor presented it inside its twenty yard line that day and came through on the long end of the score 6-0.

That game was one long heartbreaker. It's not so bad to be beaten by a team that is better than your own, but to lose to one that you have run over from one end of the field to the other is hard to take.

Pretty evident was the Aggie "lack." The Maroon and White squad needed, and needed badly, someone who could get the team moving. They just could not seem to get started. Willie Zapalac came through with undoubtedly his best game this year. He gave out with some downright good line-plunging, and he promised to become the spark that the Aggie team so badly needed with a little polishing.

## Cadets Bounce Back with 41—0 Win

Coming up with traditional Aggie spirit the Aggie team came back to their winning ways in a big way with a 41-0 defeat of Arkansas on the Razorbacks' home ground.

The Aggie plays began clicking immediately with an inspired 65-yard march at the outset of the game to pay dirt. The Aggie kicking continued to be brilliant with both Lightnin' Leo Daniels and speedy Barney Welch angling their boots for the little red flag with remarkable accuracy. Zapalac, Bucek, Simmons, and Mercer excelled in the blocking and tackling department with Sophomore Hank Foldberg and Wayne Cure holding down the strongest post on the field, the tackle slot.

The Razorbacks met a rough and ready Aggie team who, although lost in the rush for the crown, were playing championship ball.

SIMMONS

JOERIS

DANIELS

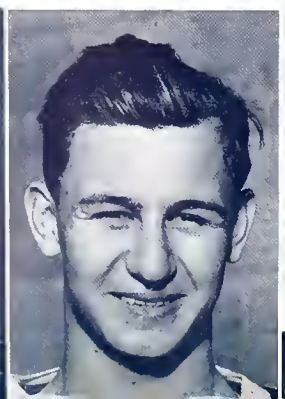

OGDEE

STURCKEN

ANDRE

## Aggies Out-Pass S. M. U. 27—20

On November 7th almost the entire Corps witnessed an entirely satisfying game at Dallas. Although the weather was cloudy and the field muddy the Aggies spirits were high as accompanied by additional ardent supporters from TSCW. They watched the Aggie eleven put forward one of their best games by defeating the Mustangs 27-20.

Although still somewhat weak on the defensive, the Farmers showed up with an offensive that was a brilliant combination of straight-to-the-mark passes by Leo Daniels and inspired running by Barney Welch, Leo Daniels, and company. The line, wobbly at first, came through with some fine defensive blocking and offensive rushing. Starring in the line were Felix Bucek, Bill Sibley, Bill Henderson, Boots Simmons, and Hank Foldberg.

## Owls and Aggies Battle to 0—0 Tie

Outplaying the Owls all over the field the Texas Aggies on November 14 battled Rice to a 0-0 tie on Houston ground in a game full of thrills but devoid of scores.

The Owls and the Aggies rose to defensive heights by staving off each others goal line threats in 60 minutes of battling. Twice the Aggies moved up to the Owl six to be repulsed and likewise threatened several more times. Late in the 4th Rice marched to the A. & M. one to miss its chance for a score by a wide field goal attempt.

Leo Daniels and Barney Welch were the sparkplugs in the Aggie backfield with Dub Sibley, Ray Mulhollan, Felix Bucek, and Boots Simmons playing bangup defensive ball on the Aggie line.

COX DUSEK WILDE ANDERSON PAYNE STEYMAN WELCH

## Memorial Stadium Goal Line Crossed

Traveling to Austin for the traditional Turkey Day Classic with the Texas Longhorns, the Aggies were again kept from breaking the Jinx which has held them off since 1924, but one tradition was broken as Sophomore Barney Welch crossed the Longhorn goal line on a 71-yard punt return to become the first Aggie to actually carry the ball across the pay-off stripe in Memorial Stadium.

Texas scored early in the second quarter and held all Aggie drives in check until Welch, behind good blocking from Simmons, Bucek, and Zapalac, gathered in a Texas boot in the first minutes of the final quarter and tied the score. A drive, featuring Jackie Field and Roy Dale McKay's passing, brought the second Texas touchdown with only two minutes to go.

After the kickoff the Aggies unleashed the vaunted aerial attack, and were threatening the Texas goal when the game ended. Two screen pass plays found the Aggies deep in Texas territory, but time wasn't enough and the game ended with the Longhorns 12-6 victors.

## W. S. C. Falls Before the Mighty Aggies

Holding out until midway in the second quarter the Texas Aggies unfurled a crushing attack to defeat the Washington State Cougars, 21-0, on December 5 in San Antonio, closing the Aggie season.

Three times the Cougars marched within the shadow of the Aggie goal in the first half with the Aggies stopping them short with brilliant defense work and successive interceptions by Sibley and Rogers. Ending a crushing drive Willie Zapalac picked up a fumble to go over for the first Aggie score just before the half. The second half belonged to the Aggies with Webster, Zapalac, and Belleville engineering two more scores.

This unprecedented win brought the Aggies back to their true championship form but closed the college football careers of 24 Aggie juniors and seniors who had seen a Conference Championship and Co-Championship. We salute these Aggies: Barth, Bucek, Cure, Henderson, Joeris, Maples, Moore, Mulhollan, Rogers, Sibley, Simmons, Webster, Zapalac, and Andrews, Cox, Daniels Luethy, Mercer, Ogdee, Slaughter, Sturcken, and Williams.

WILLIAMS BELLVILLE HAND FOLDBERG LUETHY STOUT MONTGO

# FISH FOOTBALL

Coach Lil Dimmit's Fish football team opened the season with a 25-8 triumph over the Allen Academy team. The team showed up well for the season opener, and Marion Flanagan and Buryl Baty were the standouts of this game. Flanagan scored all of the touchdowns, one being by a pass from Baty and one on a 95 yard kickoff return.

In their second start the Aggie Fish slaughtered the Camp Hood aggregation, 71-0, as Flanagan [illegible] Baty threw a total of 11 passes and completed 8 for a total of

# THE 1942 SEASON

## Baylor

On March 20, the Aggies opened their conference season with a 2-0 victory over the Baylor Bears. The Aggies shoved across their first talley in the second frame and again in the fifth a costly error by the Bears allowed Jim Newberry to score from third as Ira Glass knocked a tough roller through Bob Miller, Bruin first sacker. However, the next day the Bears cut off a ninth inning ralley and defeated the Aggies 4 to 3.

A. & M. took the conference lead when Baylor invaded Kyle Field April 11 and fell before a tremendous Aggie batting attack to the tune of 15 to 9. Stevenson worked most of the way, but Shuford was given credit for the win.

SCOGGINS

ROGERS

BLACK

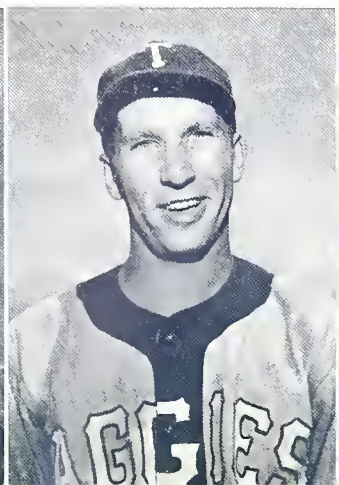

PEDEN

HENDERSON

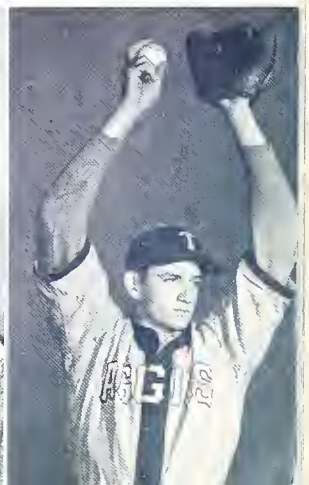

"LIL" DIMMITT
*Coach*

## "LIL" DIMMITT

The 1942 Baseball season found the Aggie team with a new head baseball coach. When the shift of coaches occurred early last spring, Coach Marty Karow turned over the responsibility of guiding the Aggie Diamondeers over the top to the Southwest Conference Championship. "Lil" Dimmitt, probably one of the best known figures in Texas athletic circles, was athletic mentor at Beaumont high school, cattle ranchman and mayor of Georgetown before coming to Texas A. & M. Since that time he has become an indispensable cog in the A. & M. coaching machinery.

# BASEBALL

## W. S. C. Falls Before the Mighty Aggies

Holding out until midway in the second quarter the Texas Aggies unfurled a crushing attack to defeat the Washington State Cougars, 21-0, on December 5 in San Antonio, closing the Aggie season.

Three times the Cougars marched within the shadow of the Aggie goal in the first half with the Aggies stopping them short with brilliant defense work and successive interceptions by Sibley and Rogers. Ending a crushing drive Willie Zapalac picked up a fumble to go over for the first Aggie score just before the half. The second half belonged to the Aggies with Webster, Zapalac, and Belleville engineering two more scores.

This unprecedented win brought the Aggies back to their true championship form but closed the college football careers of 24 Aggie juniors and seniors who had seen a Conference Championship and Co-Championship. We salute these Aggies: Barth, Bucek, Cure, Henderson, Joeris, Maples, Moore, Mulhollan, Rogers, Sibley, Simmons, Webster, Zapalac, and Andrews, Cox, Daniels Luethy, Mercer, Ogdee, Slaughter, Sturcken, and Williams.

WILLIAMS

BELLVILLE

HAND

FOLDBERG

LUETHY

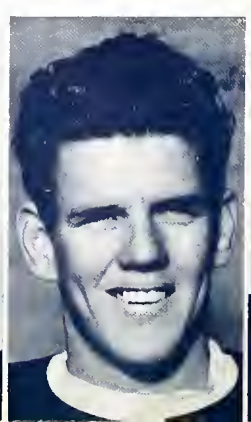

STOUT

MONTG

## Season Standing

| | W | L | Percentage |
|---|---|---|---|
| Texas Aggies | 13 | 2 | .857 |
| Texas U. | 9 | 4 | .692 |
| S. M. U. | 7 | 8 | .467 |
| Rice | 5 | 9 | .357 |
| Baylor | 4 | 8 | .333 |
| T. C. U. | 2 | 9 | .182 |

# THE 1942 SEASON

## Baylor

On March 20, the Aggies opened their conference season with a 2-0 victory over the Baylor Bears. The Aggies shoved across their first talley in the second frame and again in the fifth a costly error by the Bears allowed Jim Newberry to score from third as Ira Glass knocked a tough roller through Bob Miller, Bruin first sacker. However, the next day the Bears cut off a ninth inning ralley and defeated the Aggies 4 to 3.

A. & M. took the conference lead when Baylor invaded Kyle Field April 11 and fell before a tremendous Aggie batting attack to the tune of 15 to 9. Stevenson worked most of the way, but Shuford was given credit for the win.

SCOGGINS

ROGERS

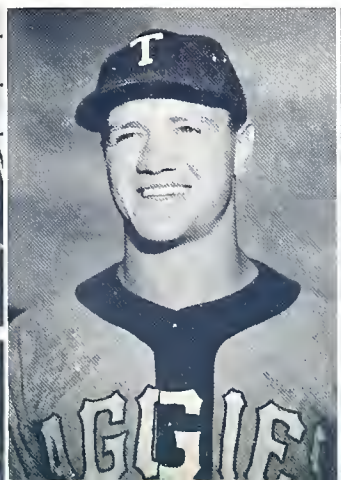

BLACK

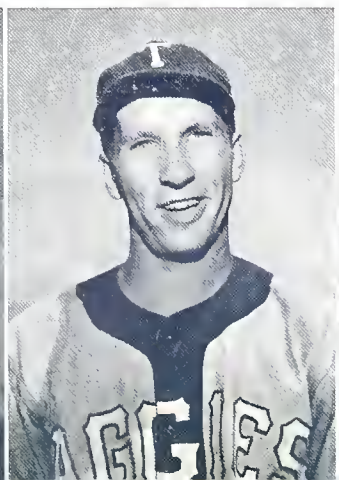

PEDEN

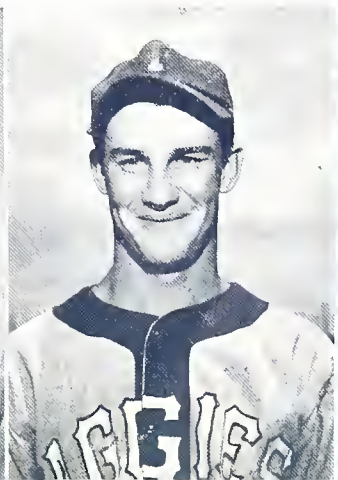

HENDERSON

## S. M. U.

On March 30, Les Peden and Leo Daniels slugged the Aggies to a stinging 19-6 victory over the Ponies. Stevenson was touched for eleven hits, but enjoyed a good lead all the way. The following afternoon the Ponies got revenge as an eighth inning rally brought them a sweet 14-8 decision over the Aggies.

It was too much Charlie Stevenson when the Aggies drubbed S.M.U. on Kyle Field April 18. Stevenson showed fine form and allowed three scattered hits. Porter was the batting star and he turned in four for four. Final score: Aggies 11: S. M. U. 0.

## Rice

The Aggies buried the Rice Owls under an avalanche of 29 hits and chalked up a 26 to 0 victory in their game April 21 in Houston. Les Peden had a field day, garnering two singles, a double, a triple and a home run. The Aggies scored 10 runs in the seventh to climax the slaughter.

The following Saturday the Owls met the Aggies in a double header and the luckless Owls came out on the short end of both games. Stevenson pitched superbly and blanked the Owls 11-0 in the opener. In the seven inning nightcap Smokey Carden allowed the Owls only three hits, but two in the first frame went for runs. However, things turned for the better and Glass paced the Aggies to a 6-2 victory.

BALLOW

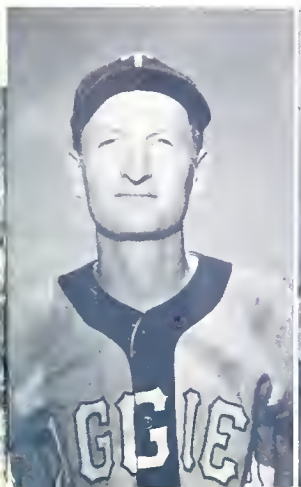

PORTER

STEVENSON

ALDRICH

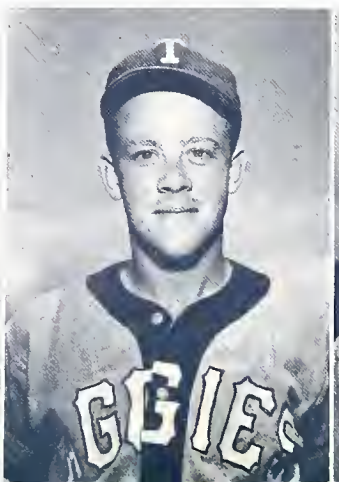

GLASS

## T. C. U.

The Frogs had bad luck on their first meeting with the Farmers and fell before the Aggies 12-6. Daniels provided the chief impetus of the cadet attack as he walloped two homers, a double and a single in five trips. The Aggies had a big first inning and chased across four tallies, and from then on it was the Aggies all the way.

Once again the Frogs were the victims of the powerful Aggies when they met May 1. This time the Farmers slugged themselves to an 18-6 win with four homers, two triples, three doubles and nine singles. The following afternoon Stevenson marked up his eighth conference win as the Aggies slaughtered the Frogs 16-2. The Aggies displayed much power and collected 25 hits from three Froggie pitchers.

## Texas

On March 27, the defending champion Texas Longhorns slipped up in their opening game with the Aggies, losing 4 to 1 because they failed to hit with men on base. The Longhorns left ten men stranded and were able to collect only seven scattered hits. The Aggies scored in the second, third, fourth, and eighth with Scoggins' big bat a leading factor.

The big test for the Aggies came May 8 and 9, when the Cadets met the Steers in a two game series in which the Conference Championship was at stake. In the opener a mighty home run over the 363-foot mark on the right center field fence by Cullen Rogers with two men on gave the Farmers a thrilling 8 to 4 decision over the hard, hustling Longhorns. The next day, before a crowd of nearly six thousand pro-Texas fans, the Aggies clinched the title as they downed the scrapping but belated Steers 5 to 4. Les Peden saved the day as he made an unassisted double play in the eighth which stopped a budding Longhorn rally. Thus the Aggies again took home the bacon and closed one of their most successful seasons in many years.

NEWBERRY CARDEN LINDSEY DANIELS SHUFORD

# FISH BASEBALL

Coached by Bill Buchanan, former Aggie athlete, the Freshman Baseball Squad of 1942 made a very favorable record of five victories and one defeat for the season. The Fish squad opened their season on Kyle Field by defeating the Allen Academy Ramblers 7-2. In the next meet, the Aggie Fish stole home with the winning run to defeat the Texas Yearlings 6-5. Big right-handed Lee Forrest of the Aggies set the Texas freshmen down with five hits. On April 10, Coach Buchanan's Fish slaughtered the Baylor Cubs, 18-0, sparked by the brilliant three-hit hurling of Lee Forrest. The Fish seemingly uncovered another pitching ace when Lefty Byers subdued the Goose Creek Ganders, 7-3, with a five-hit game at Baytown. On April 17, the Texas Yearlings broke loose for five runs in the ninth inning to hand the Aggie Fish the only defeat of the season, 6-5. The Fish closed their season by handing the Baylor Cubs a 9-0 defeat on Kyle Field, as Big Lee Forrest again proved himself to be worthy varsity material.

BILL BUCHANAN
*Coach*

## DOUGH ROLLINS

The man who is responsible for bringing the Aggie track team to the eminence that it holds today is none other than John W. Rollins. Dough, previous to his re-entry into the Army with the rank of Captain, was business manager of the athletics, varsity track coach and football end coach. He was one of the Texas Aggie gridiron greats, having lettered in 1914-15-16 and having captained the 1916 eleven. Dough also played on the 36th Division team in the A. E. F. in France.

Today he is still playing the game, serving under and with his classmate, Gen. A. D. Bruce at Camp Hood, Killeen, Texas.

# TRACK

BUCEK

Two members of the 1942 Aggie Track team, Roy Bucek and Kendrick (Pete) Watkins, made outstanding records during the season and were rated All American by the NCAA.

Roy Bucek was classed All American in broad jump, high hurdles, and low hurdles. He had backed up Robnett for two years on the gridiron and had had little chance to shine, but in track his record has been an enviable one. Bucek also was the Southwest Conference champion in the 120 and 220 yard hurdles.

Pete Watkins was ace high jumper for the Aggie Squad. In a quadrangular meet with Baylor, SMU, and TCU he set a mark of 6 feet 10 inches.

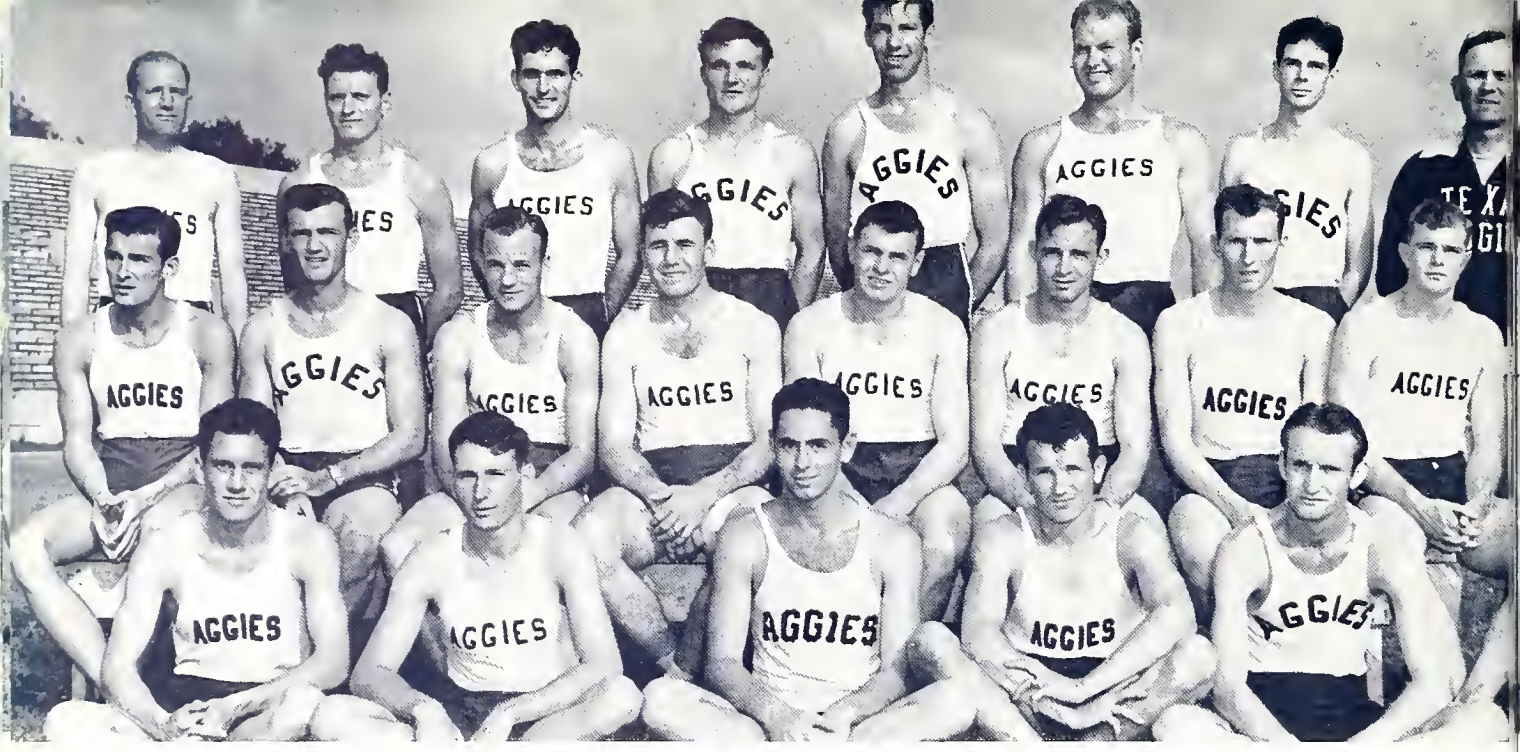

# THE TRACK SEASON

In the Border Olympics of 1942, the first meet of the season for the Aggies, the Longhorns, paced by Mac Umstattd, came from behind to beat off a determined bid by the Aggies, and annexed the meet. Watkins, Ricks, and Boydston of Oklahoma A. & M. tied for the high jump. Brush, Stallings, Knight, and Labus teamed up and won the 880 yard relay.

At the 25th Annual Southwestern Exposition on March 22nd, Texas totaled 47 points to win the contest, A. & M. scored 38½, and Rice played third with 38 points. However the Aggies spread-eagled the field in the preparatory and freshmen division with 76 points while Texas was far back in second place with 19. Watkins tied with Stuart of Sheppard Field for first place in the high jump. Next the Aggies swamped the Sam Houston Teachers and San Marcos teachers in a triangular meet. The Aggies scored 112½ points, Houston 28, and San Marcos 18½. Henderson was high point man as he annexed the shotput and the broad jump. The Aggies won 13 of the 15 events losing only the discus and javelin. The next meet the Aggies took part in was the Texas Relays and Roy Bucek took first place in the 120 yard high hurdles with a time of 144. Albert Ricks came through in the high jump and tied for first place in this event with a jump of 6 ft.-5½ in.

On April 2, the Aggie tracksters nosed out Texas for the first time since 1931 with 69 points to the Longhorns' 53. Roy Bucek won the 120 high hurdles while

MOSER

ROY BUCEK

HENDERSON

NYE

SMITH

Ricks and Watkins took first in the pole vault and high jump, respectively. Henderson won the shotput, and the 440 relay team won with a time of 43 seconds. A. & M S. M. U., and T. C. U. held a quadrangular meet April 19 and the farmers took 12 of 16 first places and swept all four places in the mile run, won by McGlothian in 4:29.4. Watkins bested the Southwest Conference record as he topped the timber at 6 feet, 8 inches. Ken Stalling was high point man with 11½ points. Johnny Zeigler won the two mile event. Roy Bucek led the Aggie squad to another victory in a dual meet with Rice. Bucek won each hurdle event while his brother Felix made a throw of 141 feet, 7 inches to win the discus. Pete Watkins easily took the high jump and Albert Ricks won first in the pole vault. The Aggies made 75½ points to Rice's 46½.

Ten Aggie tracksters participated in the Drake Relays in Des Moines, and made a pretty good showing. Roy Bucek won his 120 yard high hurdle heat, but was nosed out by Rice's Bill Cummins in the finals. The Aggies won the 480 yard shuttle high hurdle, deposing the favored Oklahoma Aggies who finished second The Texas Longhorns won the Little Conference with Rice and A. & M. finishing second and third respectively. The Aggies would have probably made a better showing but they were minus the services of Captain Roy Bucek. However, one of A & M.'s greatest freshmen teams cleaned up their division. Zeigler easily won the two mile event. Led by Joe Vajdos and Johnny Zeigler the Aggie tracksters finished second in the Southwest Conference meet held in Dallas May 9-10. Vajdos scored a big upset when he beat out Umstattd of Texas.

Ricks and Watkins tied for first in the high jump while Bill Cummins of Rice barely nosed out Roy Bucek in the 120 yard high hurdles. Albert Ricks ranked third in the meet in the individual scoring department. The final standings of the six conference teams were: Texas 57¼; A. & M. 48¼; Rice 44½; Baylor 14; T. C. U. 9, and Arkansas and S. M. U. tied for sixth place with two points each.

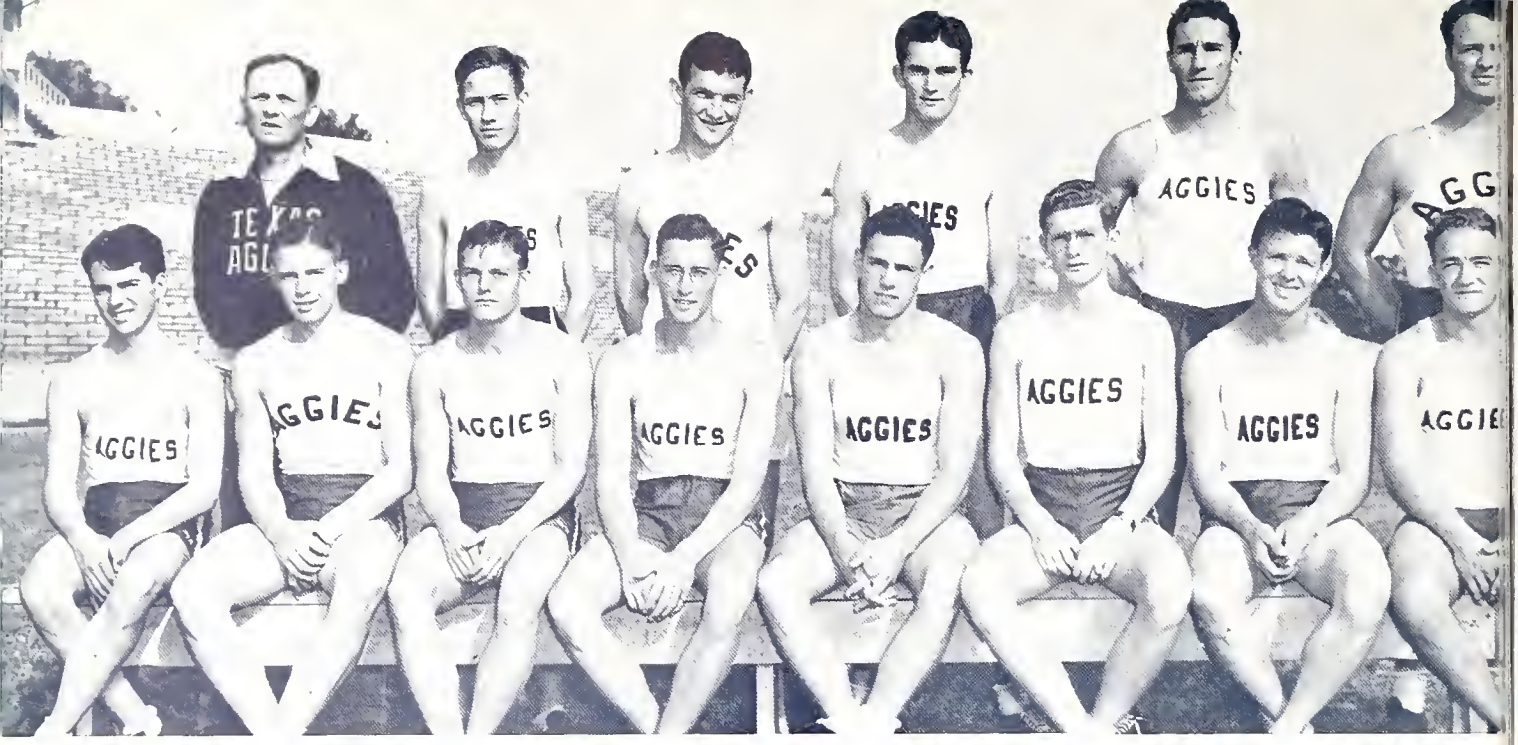

# FISH TRACK

Sweeping to overwhelming victories in every meet this year, the Fish track squad won the name of the greatest freshman team in Aggie history. Under Coach Dough Rollins, the Fish squad showed their worth early in the season by beating the varsity in the mile relay and furnishing them good competition in other events. In the Southwestern Fat Stock Show and Exposition Meet which was held in Fort Worth, the Fish piled up the almost unbelievable total of 76 points. On April 11, a total of 105 points was piled up as the Fish swamped the North Texas Aggies in a dual track meet on Kyle field. At Houston, the Fish scored 70½ points on Rice Field to win the freshman division of the Little Conference track and field meet and wind up the greatest season in Aggie Fish track history. Larry Wolf was the standout man of the squad, being a top man in the 440 yard dash. Most versatile man of the squad was Jennings Anderson, who besides being a sprinter of no mean ability, also handled several field events.

McGLOTHIAN GARRETT ZEIGLER VAJDOS MONTGOMERY CO

# MINOR SPORTS

# POLO

The Polo Team was hampered this year because of the fact that all the schools in their class have abandoned polo and as a result the cadets had to play professional and civilian teams.

The Farmers played San Angelo four games and managed to beat in the last one by 5 to 4. The San Angelo team is a powerful professional aggregation and belongs to the 17 goal class. The only other major game played by the Aggies was with the Big Spring team. This game was won by the Aggies by a score of 9 to 4. Besides these games the Aggies have played several other mixed teams and have won every one of these by a fairly large margin.

The backbone of the team is Bill Braid and Clyde Raley. Other members are Norris McGowen, Joe Mertz, Morty Mertz, Richard Harding, Jack Buie, J. T. Westbrook and C. O. Irving. The Aggies will lose three seniors this semester, however next season's team should be one of the best in the state.

# CROSS COUNTRY

Coach Ray Putnam's Cross Country team made an excellent showing this season even though they only participated in two meets because of the lack of transportation facilities.

The team was composed of Johnny Ziegler, Joe Vajdos, Mac McGlothlin, John Cheathem, Tommy Winn, Frank Bibbs, and Bob Garrett.

In a meet with the Texas Longhorns, Ziegler was beaten by Thompson and as a result the Farmers came out on the short end of a 31-26 score. Thompson established a new conference record as he ran the course in 11:52, but since it was not a conference meet the record did not go in the books.

When the Conference Meet was held the Aggies and the Longhorns completely dominated it. There was a strong wind bucking the tracksters and as a result the time was very poor. Vajdos and Ziegler finished third and fourth, respectively. It is thought by many of the sport scribes that if Bob Garrett had been in the race the Aggies would have taken the meet; however, Garrett was here at the college nursing a case of mumps.

Ziegler now holds the two mile conference record while little Joe "Workhorse" Vajdos holds the one-half mile record.

# PISTOL TEAM

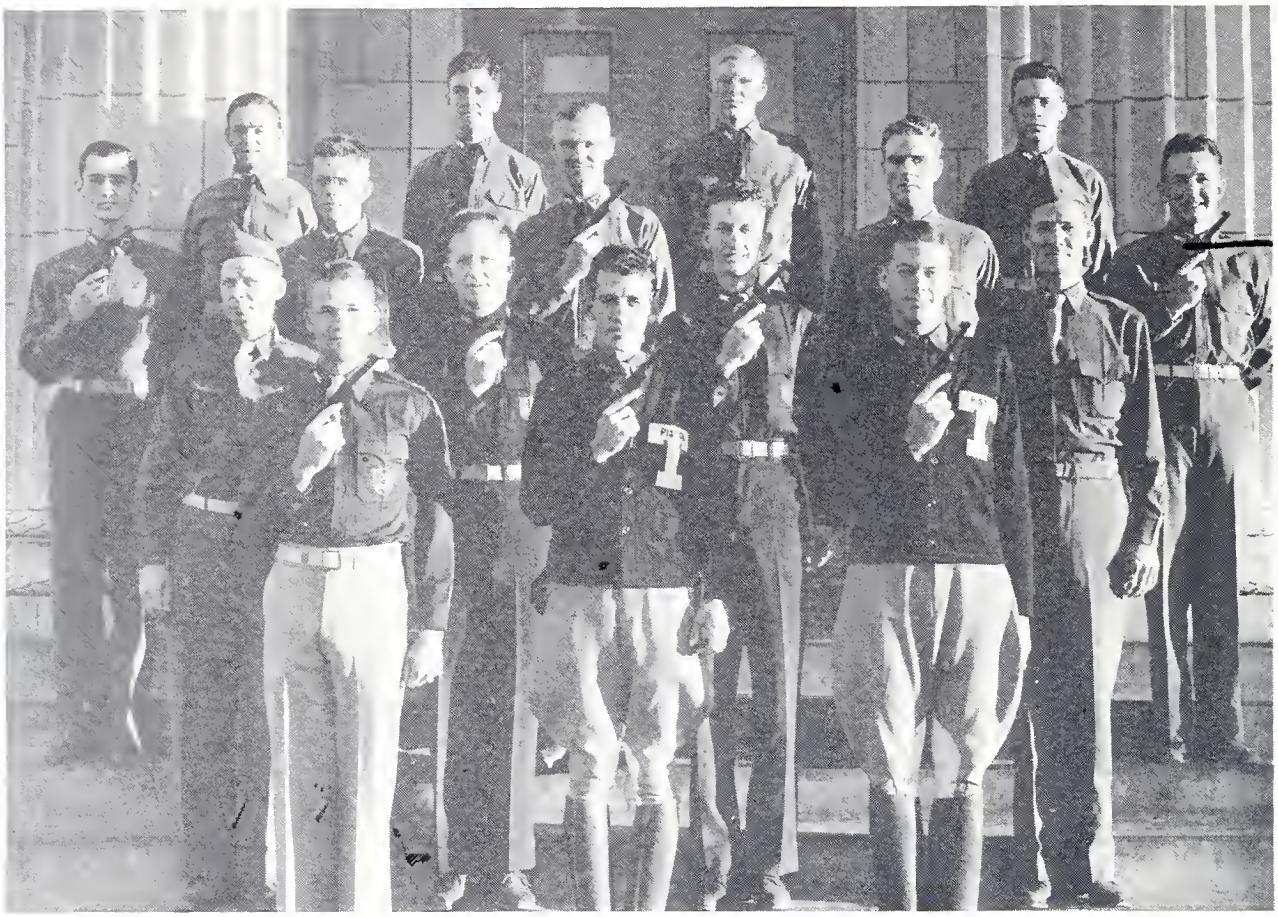

*Front row:* L. L. MARSHAL, CAPT. RUSSELL COOK, NORMAN MANSFIELD.
*Second row:* ASST. COACH SGT. CAYNE, W. T. JONES, CHARLES MAYS, TEAM COACH LT. RICHARDS.
*Third row:* JERRY FUGLER, R. GRADY, W. GRAY, D. G. RAY, G. M. TURNER.
*Fourth row:* I. D. VAIL, T. H. HOGAN, B. L. SHANNON, J. E. KELLY.

The Aggie Pistol Team has fired matches against outstanding teams all over the nation. These matches are fired on the home range of the teams under the supervision of some school official. The scores are then exchanged and the winner announced. Also the team competes in several shoulder-to-shoulder matches with teams such as the Texas Highway Patrol Pistol Team, the Houston Bayou Pistol Team, the Austin City Police Team, the Dallas Civilian Team, and many others. The team so far this year has not fired any pistol matches, but the prospects of a very good season are bright with the three outstanding lettermen, Team Captain Russell Cook, Sec.-Treas. Bob Cox, and Norman Mansfield, on the squad. Coach of the team at the beginning of the season was Lt. L. J. Lefkovsky, however, he was ordered away in September, and Lt. Richards is at the present time coaching the squad. Varsity members of the team include: Captain Cook, Robert Cox, Norman Mansfield, W. T. Jones, R. Grady, Larry Ferguson, and G. M. Turner.

# CORPS RIFLE TEAM

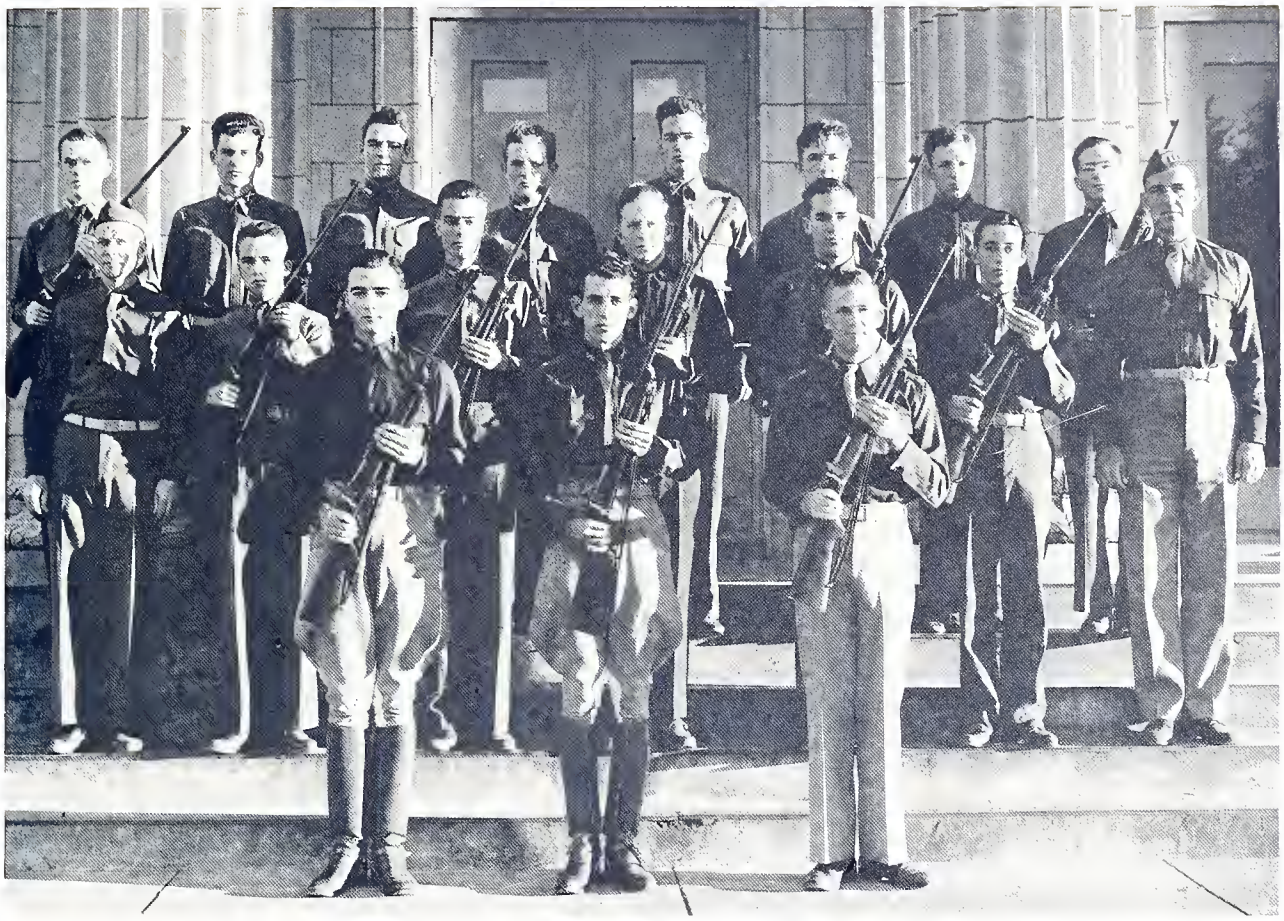

*Front row:* W. RIGGINS, CAPT. RUSSELL COOK, L. L. MARSHALL.
*Second row:* ASST. COACH SGT. CAYNE, A. F. REILLY, W. OBENOUR, W. T. JONES, J. WASP, J. M. JONES, TEAM COACH CAPT. WILLIAMS.
*Third row:* J. KELLY, J. A. MURPHY, P. G. SILBER, W. D. LITTLE, A. J. STOCKER, R. S. GUENTHER, S. D. HERVEY, W. J. EMRICH.

The Corps Rifle Team and the "Fish" Rifle Team, although they have not started the regular match season yet, have shot remarkable scores in their daily workout. The match season will begin in January. After an elimination in which out of 200 candidates the best 30 men were picked, the teams started their daily practice in anticipation of the forthcoming matches.

To date the Corps Team has participated in open State competition in Austin, Houston, Dallas, and Kilgore against the best civilian and military shooters throughout the Southwest. The team did very good and many of the members returned with trophies testifying to their ability in competition. Team Captain Russell Cook in these State Matches returned with 11 different trophies which he won over strong competition.

Lettermen of the team were: Team Captain Cook, Sec.-Treas. Howard Crossland, L. L. Marshall and Sam Dixon. Varsity members of the team besides the lettermen are as follows: William Obenour, W. Riggins, W. T. Jones, J. Wasp, and J. M. Jones. Much of the credit for the success of the teams is due to the interest and good coaching of Capt. C. A. Williams, Coach, and Assistant Coach Cayne.

# INTRAMURAL ATHLETICS

*Left to right:* TISHLER, STANDIFER, ADAMSON, PONTHIEUX, HOKE, PENBERTHY, DOWELL.

One of the best known and popular men of the A. & M. Campus, Mr. W. L. Penberthy, carries upon his shoulders the burden of directing the play of some six thousand cadets. Backing him up, however, and giving invaluable assistance in every possible way are his assistants, the Recreational Officers in each organization, and the student Departmental Managers working with the "P. E." Office.

At the present time fifteen sports are offered the upperclassmen and the freshmen, five being offered each semester of the year. Since the introduction of the three terms a year system, the intramural champions are selected for each semester. Last year, for the 1941-42 session, E Field Artillery took its third successive Class A title, while 3rd Hq. Field Artillery captured the Class B flag. Class A champion for the first semester of this year was H Coast Artillery with freshmen of E Infantry defeating the rest of the competitors in their group.

W. L. PENBERTHY
*Director of Intramural Athletics*

The staff supervising the some 1500 games per year include Penberthy, Director of Intramural Athletics, and his assistants, Nicky Ponthieux, A. D. Adamson, swimming coach, C. E. Tischler, W. M. Dowell, J. W. Standifer, and G. D. Hoke. "Spike" White, one of the most popular assistants, has gone into the Navy Physical Fitness Program, as an Ensign. He will be greatly missed by all of us.

C. G. "SPIKE" WHITE, '35

# INTRAMURAL CHAMPIONS

CLASS A

## Swimming

E INF.

*Front row:* Beaumont, Huffman, Jenn, Barth, Herrington, Pankey.

*Back row:* Watson; Lacy, A. F.; Lacy, A. O.; Bates.

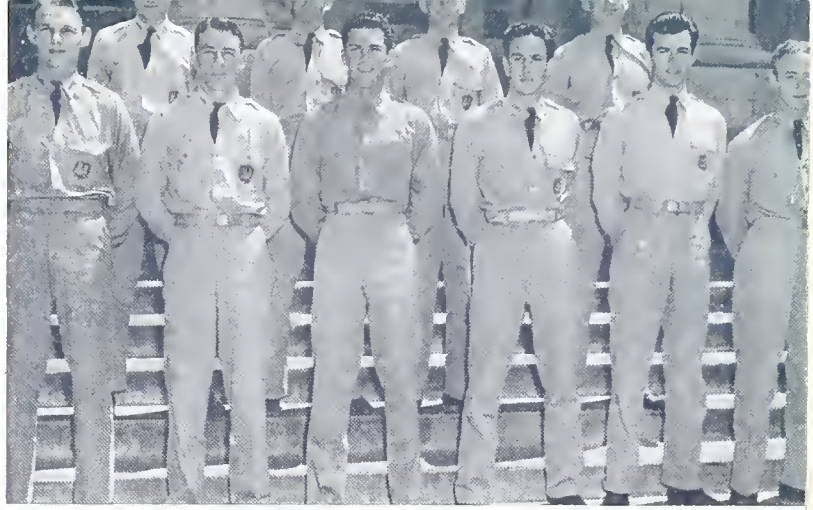

CLASS A

## Horseshoes

H CAC

*Front row:* Dunn, Smith, DuBose, Schneider.

*Back row:* Schneider, Daniel, Wischkaemper.

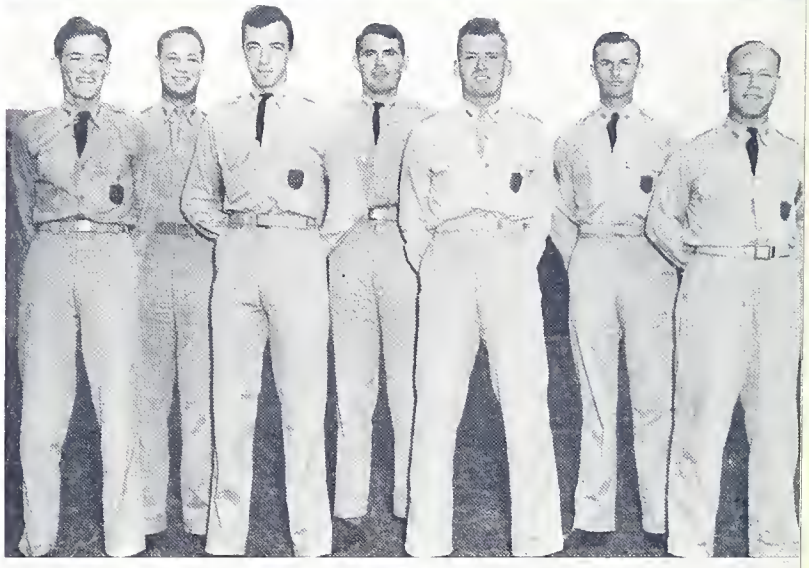

CLASS A

## Ping Pong

C CAC

Frost, Meyer, DuBose, Law, Reber.

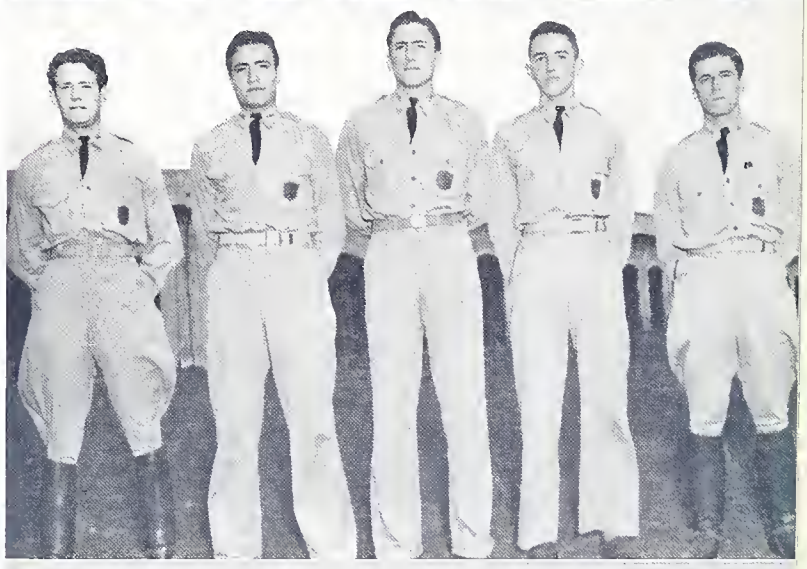

CLASS A

## Track

F FA

Helmcamp, Cheatham, Rotholz, Johnson, Stalling, Jonsson, Conger.

# INTRAMURAL CHAMPIONS

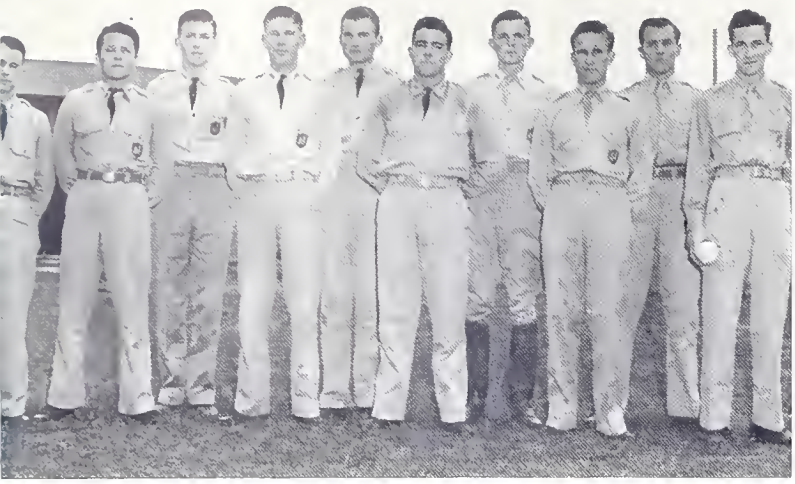

CLASS A

## Softball

A INF

*Front row:* Hanby, Ruisinger, Barcherding, Eldridge, Newton, Dennington.
*Back row:* Canfield, Brendle, Mitchell, Hall.

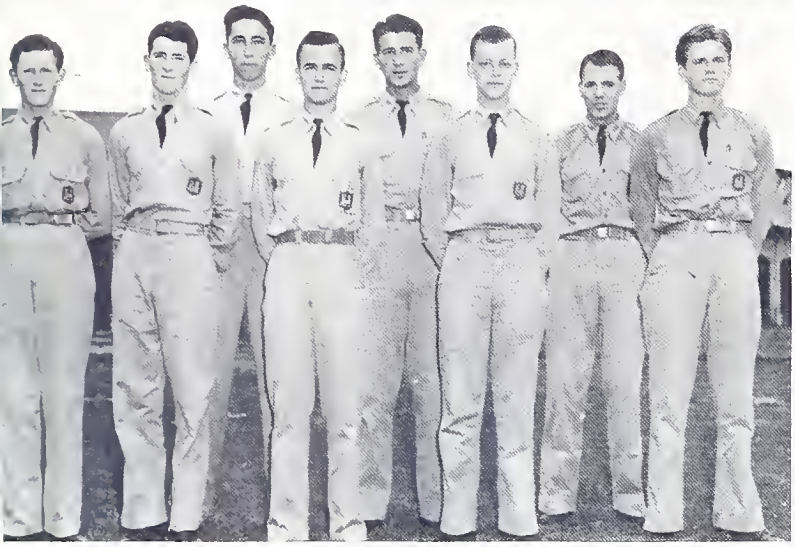

CLASS B

## Tennis

A INF

*Front row:* Haby, Denton, Vacek, Gilbert, Stark.
*Back row:* Demack, Mattox, Van Fleet.

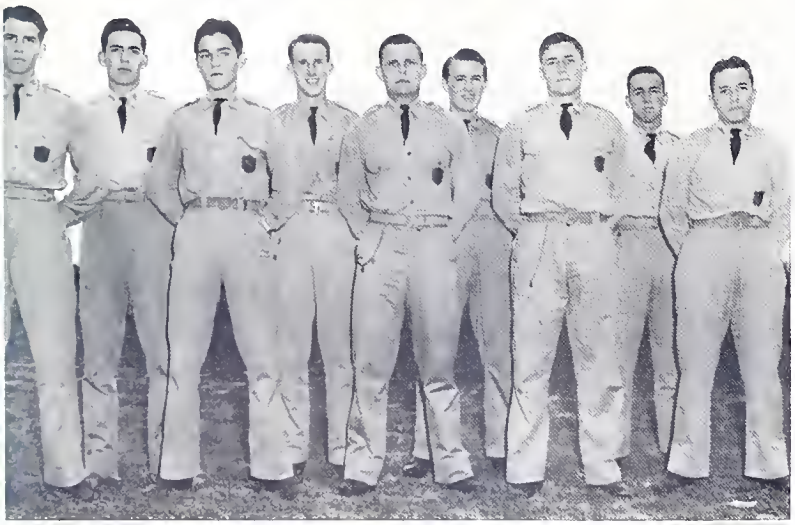

CLASS B

## Softball

3RD HQ FA

*Front row:* Barrier, Turner, Utesch, Warren, Davis.
*Back row:* Nash, Ferrel, Waters, Peters.

CLASS B

## Track

3RD HQ FA

*Front row:* Peter, Pressly, Haas, Strohmeyer, Johnson.
*Back row:* Warren, Randall.

# INTRAMURAL CHAMPIONS

CLASS B

## Horseshoes

F INF.

*Front row:* Caldwell, Hudgins, Neuton, Ball, Martin, Hoff.
*Back row:* Norris, Halley, Saunders, Blocker.

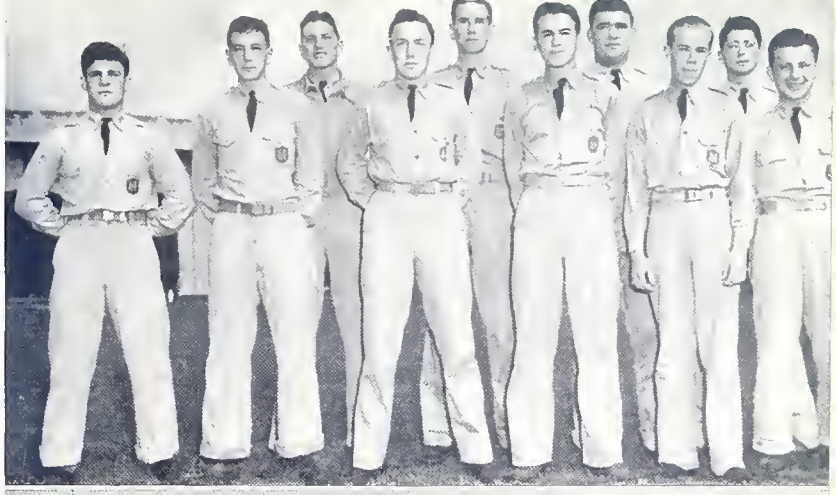

CLASS B

## Handball

D FA

Hill, Denton, Lloyd, McLeod, Stebbins.

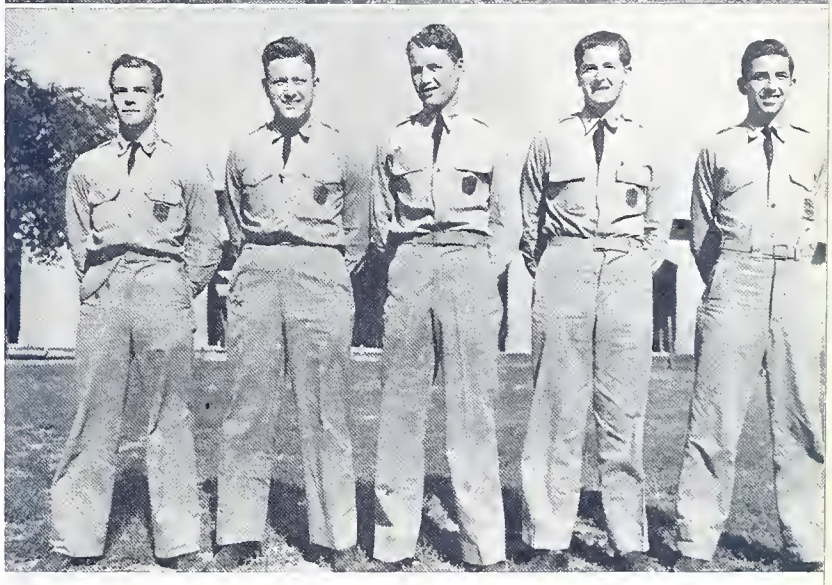

CLASS B

## Water Polo

3RD HQ FA

*Front row:* Willke, Barrier, Payne, Waters, Podd.
*Back row:* Nash, Farnum, Glazener, Welch.

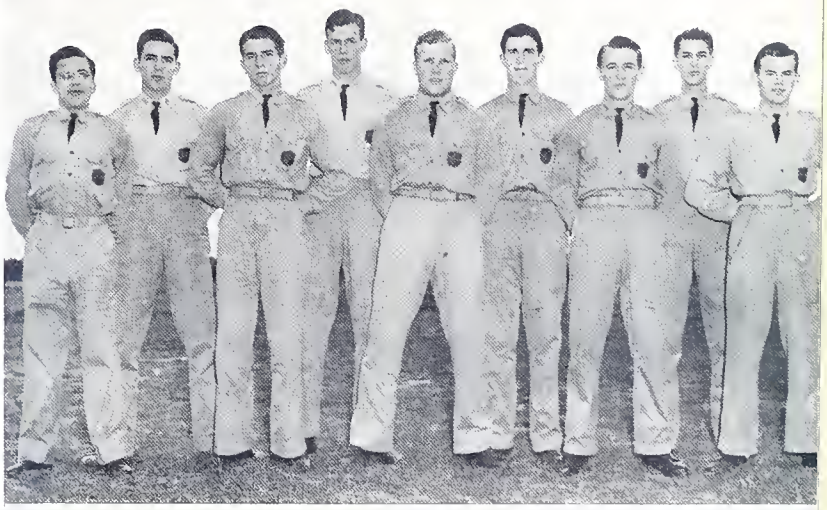

CLASS B

## Boxing

HQ. CAV.

Allen, Crain, Angelo.

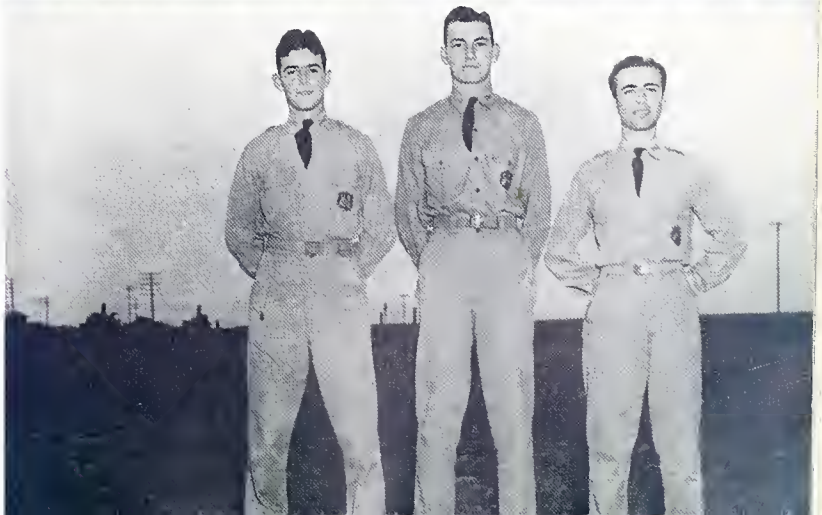

# INTRAMURAL CHAMPIONS

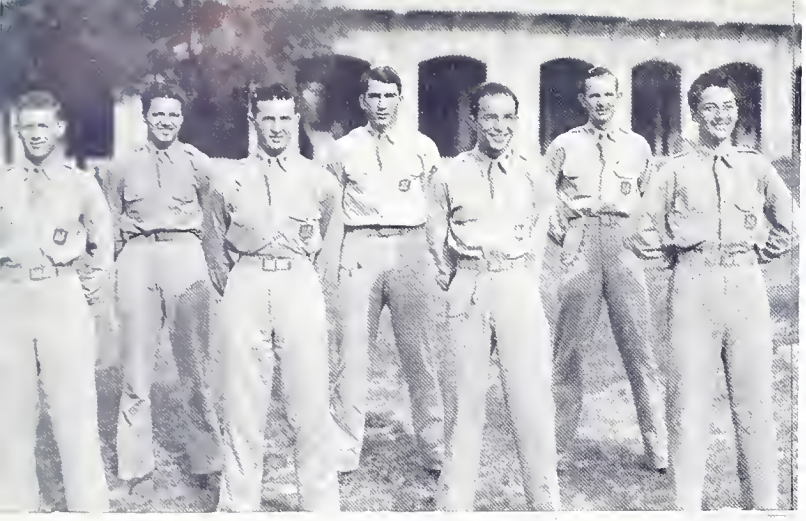

CLASS A

## Tennis

INFANTRY BAND

*Front row:* Field, Stephens, McKelvey, Varvel.
*Back row:* Alston, Inglish, Schulz.
*Not pictured* Chapman.

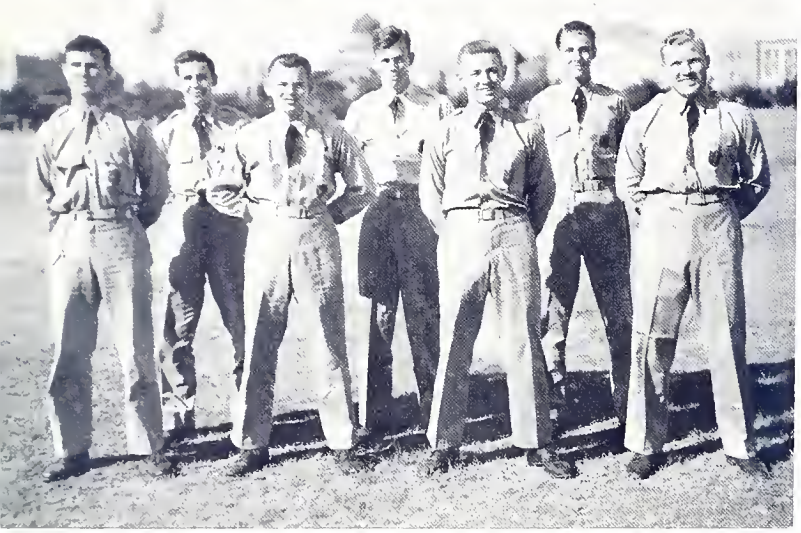

CLASS A

## Water Polo

3RD HQ FA

*Front row:* Lovett, Podd, Waters, Payne.
*Back row:* Nash, Farnum, Welch.

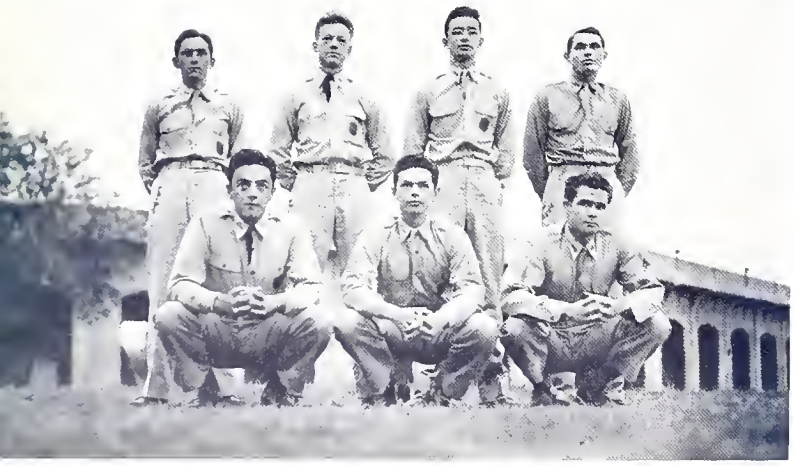

CLASS A

## Volleyball

H CAC

*Front row:* Brailis, Adcock, Honea.
*Back row:* Dunn, Pierson, Ransey, Daniel.

CLASS A

## Swimming

H CAC

Adcock, Honea, Haroldson, Ramsey, Pierson, Daniel.

# INTRAMURAL

CLASS B

## Swimming

C FA

Rogers, Maher, Bower, Lokey, Sylvester, Brown, Dickenson, Ray, Rheman, McCarty.

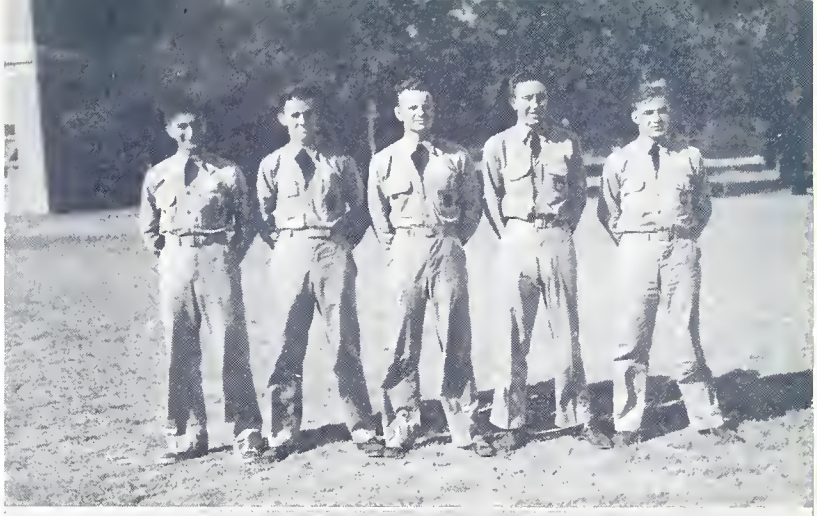

CLASS B

## Tennis

G FA

*Front row:* Nicol, Fehrenkamp, Spacek, Carroll.
*Back row:* Roark, Wiedenman, Godfrey.

Junior Intramural Managers

Sophomore, Junior, and Senior Intramural Managers.

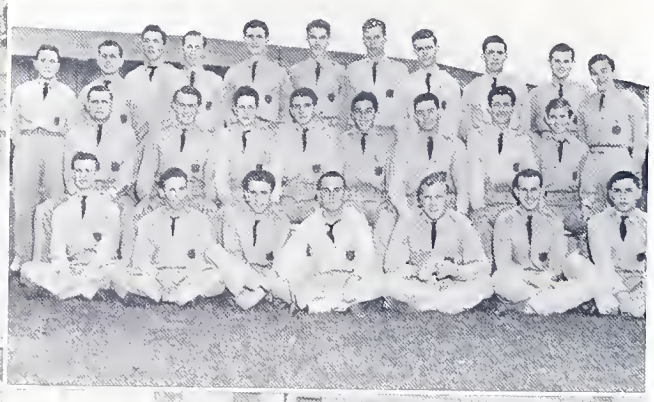

1. Petit and Inglis in Tennis match.
2. Championship Volleyball game.
3. Twilight League Champions.
4. Intramural action.
5. Twilight League action.
6. Terrell and Hudson . . .
7. Volleyball league opening.
8. Double exposure.
9. Aggies' favorite sport.
10. Class B Intramural Champions.
11. "Spike" White presents Class A Intramural flag to "Ace" Hudson.
12. Class A Intramural Champions.

1. Junior Corps Trip to Denton.

2. Basketball practice.

3. Famous Aggie Band in Dallas.

4. Football team really looks happy here.

5. We fail to score again against the Owls.

6. Rogers in on the play as usual.

7. Jackie McKay of T. U. heads into Rogers and Simmons.

8. T'aint real, but it's good camouflage practice.

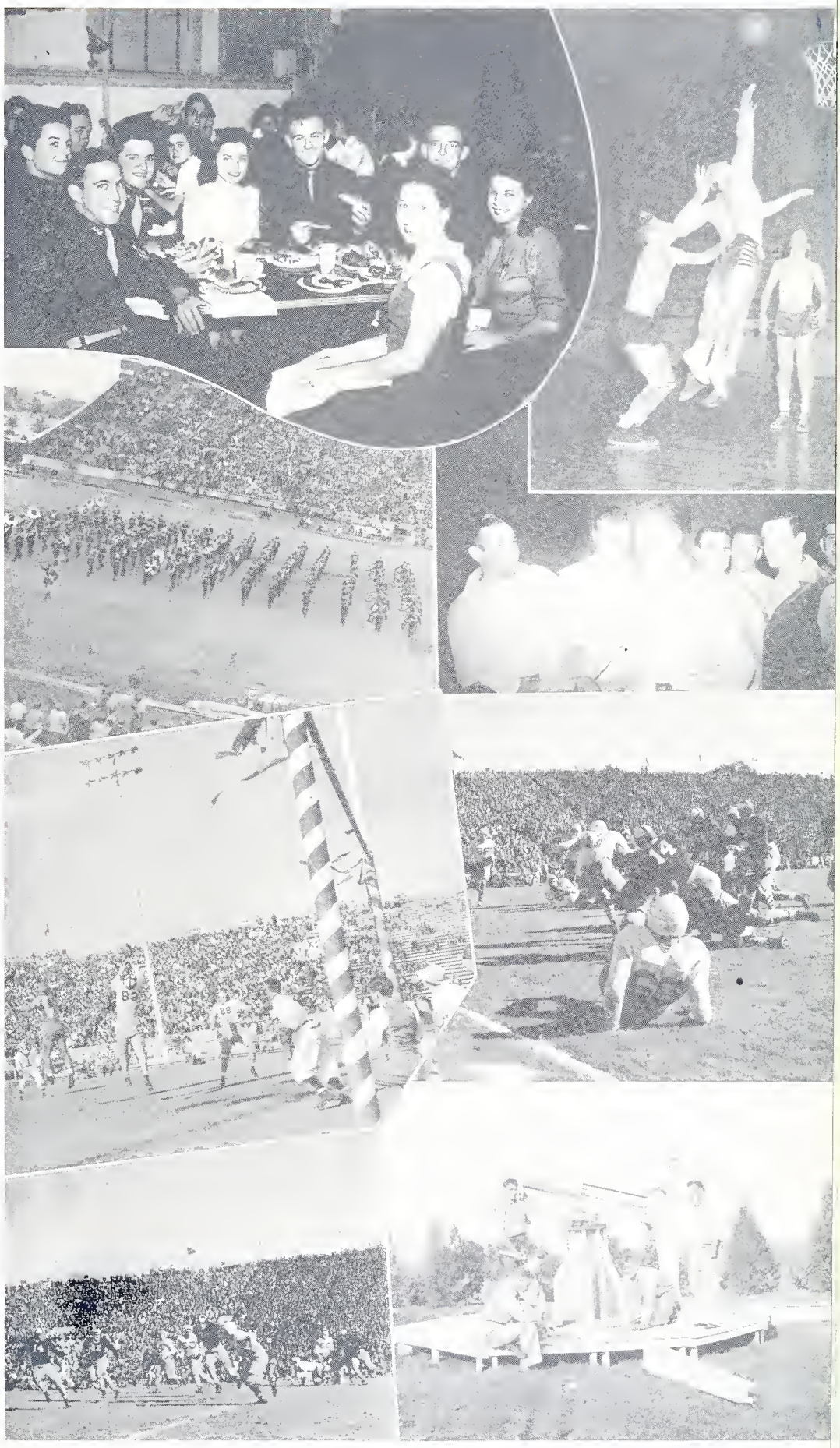

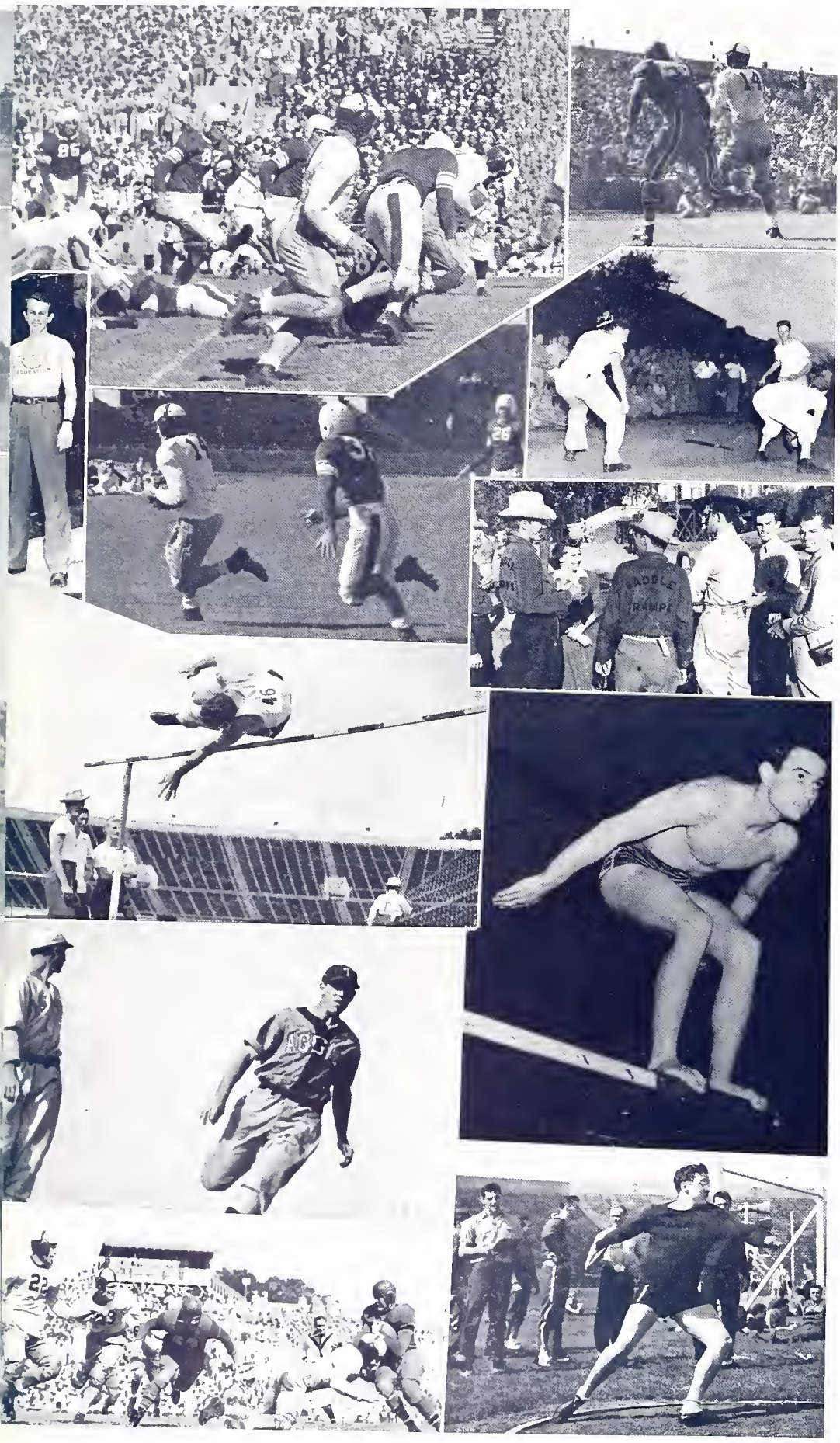


1. Takes more than one to stop the Aggies.

2. Rogers takes pass against Texas Tech.

3. Spike has a touch of Texas in his walk.

4. Better get out your jeep if you are going to catch "Slick."

5. The Twilight League at twilight.

6. The Saddle Tramps invade Aggieland.

7. Now try it backwards.

8. Danny Green ready for the takeoff.

9. Scoggins brings in another run.

10. The Red Raiders are stopped again.

11. Round and round she goes . . . Pete Henry slinging.

*Army Silver Star*

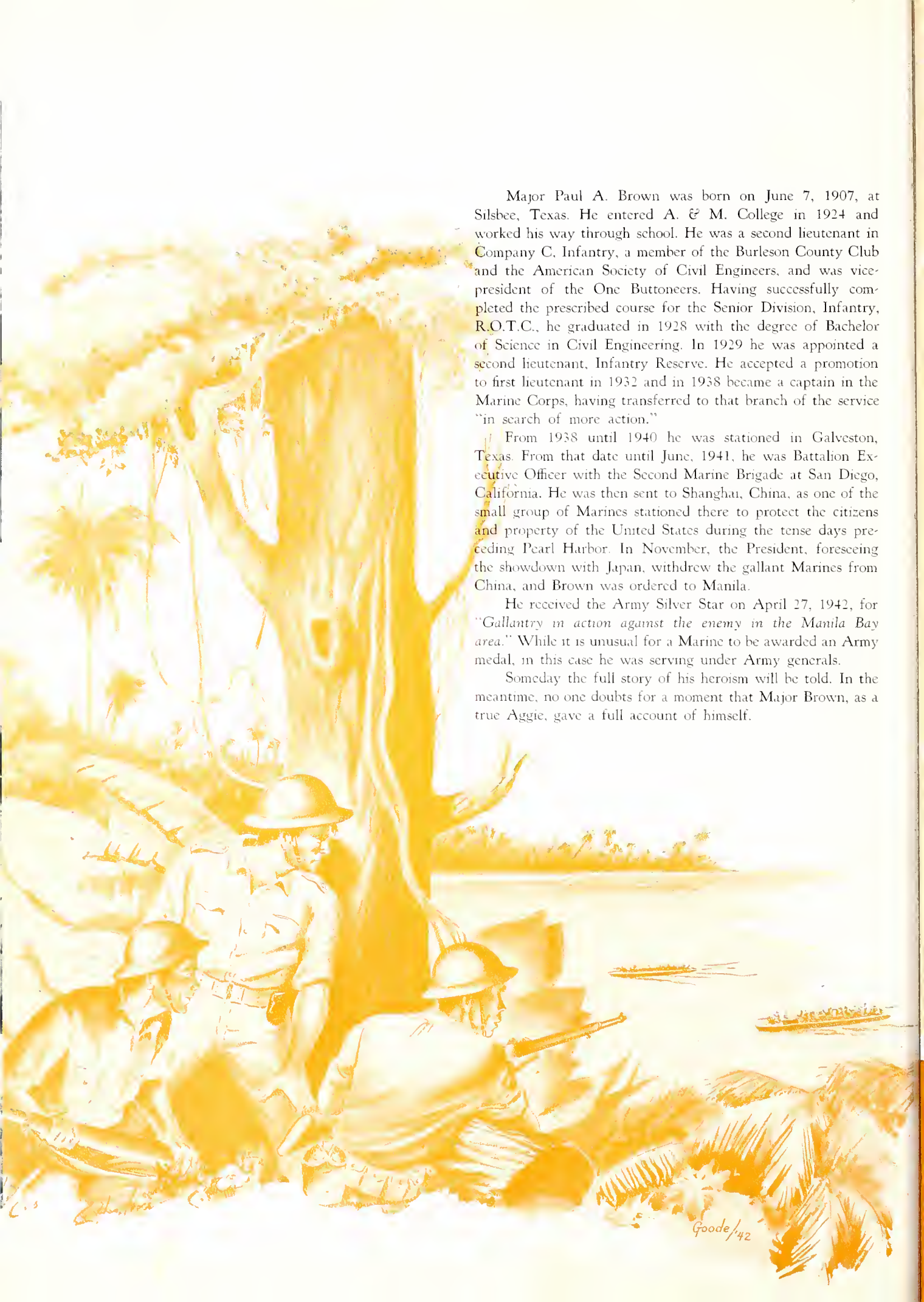


Major Paul A. Brown was born on June 7, 1907, at Silsbee, Texas. He entered A. & M. College in 1924 and worked his way through school. He was a second lieutenant in Company C, Infantry, a member of the Burleson County Club and the American Society of Civil Engineers, and was vice-president of the One Buttoneers. Having successfully completed the prescribed course for the Senior Division, Infantry, R.O.T.C., he graduated in 1928 with the degree of Bachelor of Science in Civil Engineering. In 1929 he was appointed a second lieutenant, Infantry Reserve. He accepted a promotion to first lieutenant in 1932 and in 1938 became a captain in the Marine Corps, having transferred to that branch of the service "in search of more action."

From 1938 until 1940 he was stationed in Galveston, Texas. From that date until June, 1941, he was Battalion Executive Officer with the Second Marine Brigade at San Diego, California. He was then sent to Shanghai, China, as one of the small group of Marines stationed there to protect the citizens and property of the United States during the tense days preceding Pearl Harbor. In November, the President, foreseeing the showdown with Japan, withdrew the gallant Marines from China, and Brown was ordered to Manila.

He received the Army Silver Star on April 27, 1942, for "*Gallantry in action against the enemy in the Manila Bay area.*" While it is unusual for a Marine to be awarded an Army medal, in this case he was serving under Army generals.

Someday the full story of his heroism will be told. In the meantime, no one doubts for a moment that Major Brown, as a true Aggie, gave a full account of himself.

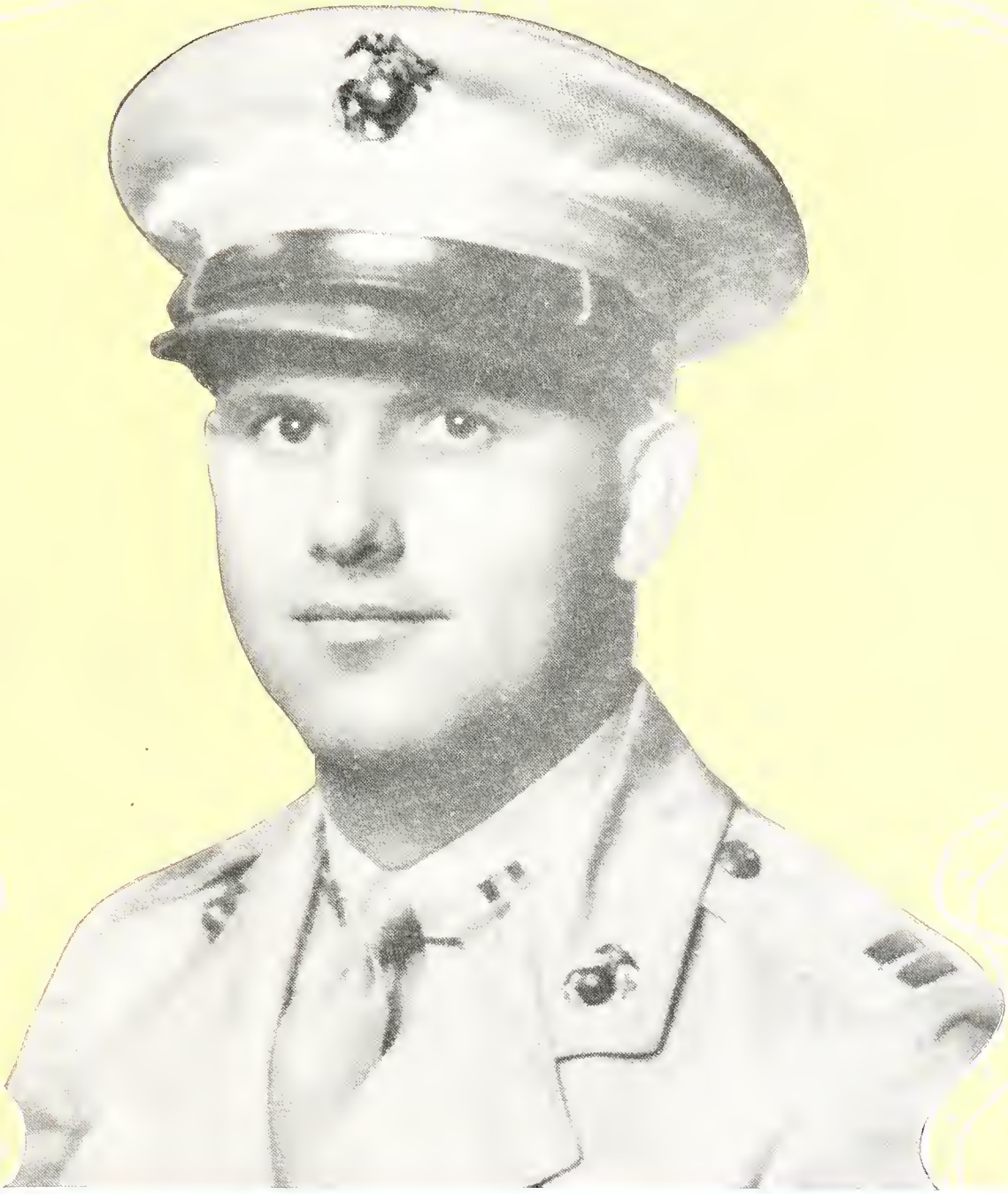

MAJOR PAUL A. BROWN

## ARMY SILVER STAR

*The Silver Star is awarded to a person "who, while an officer or enlisted man of the Army, is cited for gallantry in action." Originally, the authorization on July 9, 1919, specified its award as a star three-eighteenths of an inch in diameter, and it was designed to be worn on the service ribbon for the engagement in which it was merited.*

*In 1932, the decoration itself became a full-sized medal in star shape, but the designation for which it was awarded remained the same.*

*The award is made when a person is cited in orders issued from the headquarters of a United States Force which is commanded by or which is the appropriate command of a general officer, which citation does not warrant the award of the Medal of Honor or the Distinguished Service Cross. While many persons were cited in orders during the World War for which they would be entitled to the Silver Star, approximately only 11,517 members and former members of the Army have made application for and received this decoration. The medal has been awarded a number of times in the current war.*

*The general rules regarding the presentation hold true with the Silver Star, but this medal may not be awarded posthumously.*

# ORGANIZATIONS

# AMERICAN SOCIETY OF CIVIL ENGINEERS

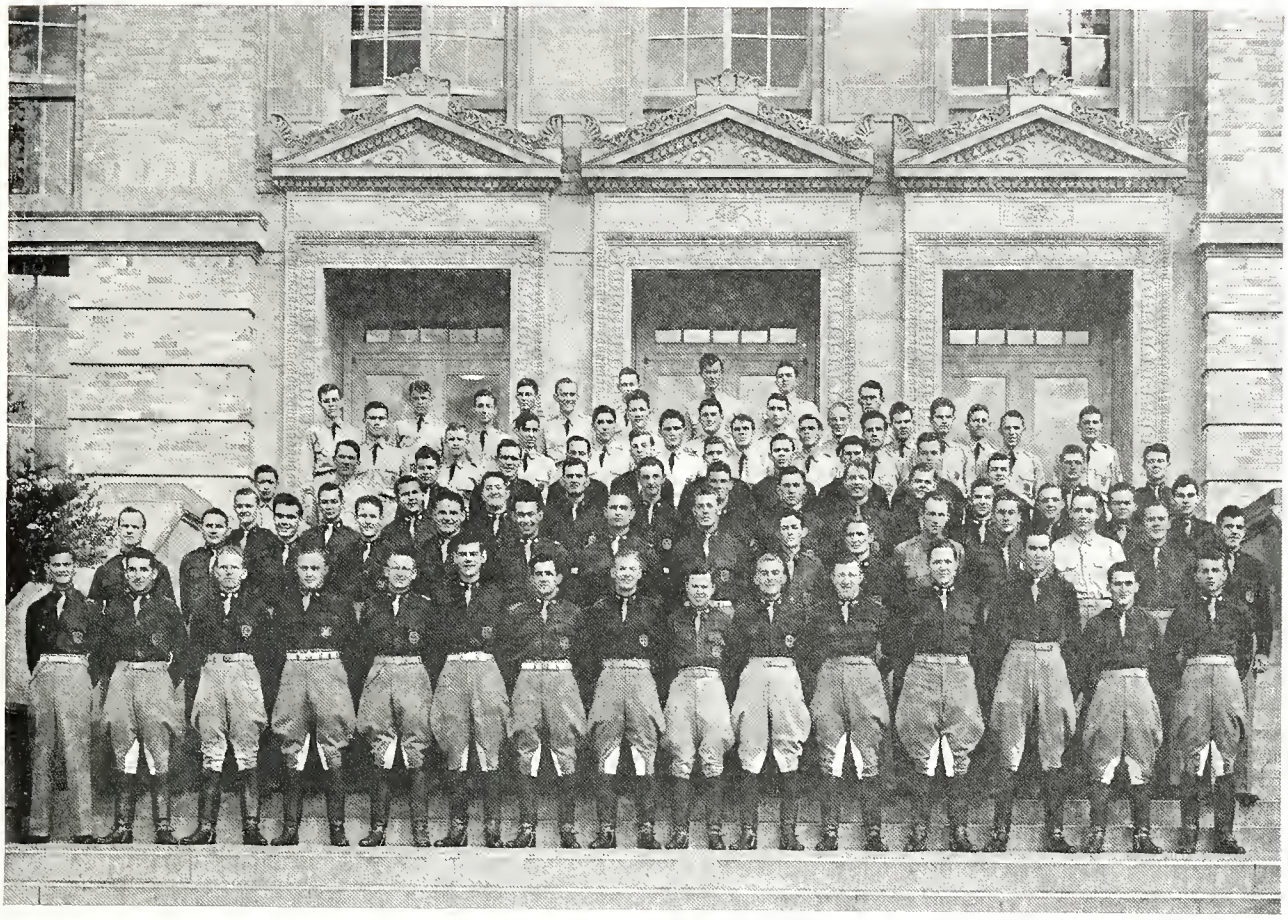

J. C. Denny.....President
Joe Bauml.....Vice President
C. A. Riggs, Jr.....Treasurer
Charlie Reagan.....Secretary

Allen, J. W.
Anderson, L. R.
Ball, John R.
Bardgette, John J.
Barrett, E. W.
Barth, C. R.
Barth, Thomas S.
Bauml, J. A.
Billingsley, J. C.
Birdwell, Russ
Blakelock, D. R.
Broussard, D. L.
Bruner, Larry L.
Buckner, E. D.
Buniva, Robert
Burks, R. E.
Burns, R. E., Jr.
Butler, R. W.
Campbell, Art
Carter, Roy A., Jr.
Carter, W. C., Jr.
Childs, B. O., Jr.
Coker, Billy G.
Combs, Watson G.
Cox, Dwight J.
Crist, G. E.
Crouch, J. C.
Crunk, Maxey M.
Cullum, T. A., Jr.
Cupples, F. C.
Cypert, R. D.
Davidson, P. A.
Davies, J. B.
Davies, S. B.
Davis, H. L.
Denney, J. C.
Dixon, S. B.
Esmond, K. E.
Fallwell, F. X.
Ferguson, Bill M.
Franklin, Clyde Clayton
Frederick, Bill B.
Fry, Edward
Gables, Gene G.
Garret, R. K.
Gedney, W. R.
Geyer, Carl Paul
Goodson, Jimmy
Griffith, J. B.
Grissom, H. H.
Guido, Cosmo F.
Haden, Robert O.
Haile, H. Q., Jr.
Haraldsan, Ed. S.
Harrison, George L.
Haskin, P. H.
Hatchett, B. G.
Hill, John R.
Hilliard, H. E.
Holland, W. E.
Howeth, Donald M.
Huffman, L. E.
Hunter, T. G.
Jones, Arthur C.
Jones, Fred, Jr.
Jones, T. R., Jr.
Jordan, F. W.
Keirsey, R. L.
Kelly, J. E.
Kincy, W. P.
Kisler, Robert Gordon
Lemke, C. A.
Lockett, A. Vernon
Look, H. Dwight
Loomis, R. C.
Lovil, W. C.
Lowry, W. E., III
Lozano, C. M.
Luttrell, Jose
Maceiras, Richard P.
Magee, B. M.
Mayfield, R. B.
Maynard, M. L.
Mees, Nick, Jr.
Mitchell, F. S.
Moore, Owen A.
Muller, C. W.
Muse, A. C.
McAfee, Jack
McCaldin, Roy O.
McDade, A. F.
McKinney, E. L.
McSpadden, E. F., Jr.
McSwain, A. S.
McWhorter, J. C.
Neel, Marvin E.
Newton, T. R.
O'Connor, James, Jr.
Owens, P. N.
Parker, B. F.
Parnell, J. E.
Peterson, Luther T.
Pittard, C. W.
Pittman, V. H.
Porter, John B.
Potter, W. A.
Rafferty, John H., Jr.
Reagan, C. W.
Reagan, J. W.
Rich, Charles J.
Rideout, A. F., Jr.
Riggs, C. A., Jr.
Riggs, Maxey
Roberts, R. S.
Saldana, Juan A.
Scalfi, R. A., Jr.
Schmidt, E. W.
Schumann, M. A.
Sikes, Andrew L.
Snearly, C. L.
Specia, A. J.
Styles, L. H.
Stocker, Arthur J.
Stotzer, R. E.
Sturdivant, R.
Sullins, Robert Tim
Surman, Arnold C.
Sutherland, D. R.
Sutherland, Jerry
Sutherland, T. H.
Swatzell, P. D.
Tallichet, E. L.
Thanheiser, Charles A.
Thenn, G. R., Jr.
Thompson, B. B.
Thompson, E. G.
Thompson, L. S.
Tyler, A. T.
Valentine, Jack, Jr.
Voith, C. K.
Waggener, W. G.
Warren, A. J., Jr.
Weil, Cecil
West, Paul M.
Whilden, J. F.
Wilson, Mason
Wipff, K. R.
Witten, P. W.
Woods, D. R.
Wortham, W. F.
Wyde, Edwin L.
Yarbrough, C. W.

# SCHOLARSHIP HONOR SOCIETY

Bill Galloway ..... President
Adolph Specia ..... Vice President
James McAllister ..... Secretary-Treasurer

Adkisson, W. M.
Anthony, Daniel
Baen, S. R.
Baird, J. A.
Baker, F. W.
Banks, W. F.
Barnard, K. R.
Barton, J. P.
Bell, P. L.
Benet, H. J.
Bever, Wm.
Bonn, E. W.
Bowie, W. H.
Bresnen, K. C.
Brown, Alason
Brown, R. L.
Burks, S. Y.
Burns, L. L.
Canfield, E. H.
Caraway, Bryant
Cardwell, W. W., Jr.
Charlebois, G. J.
Chatham, Russell
Clemons, H. C.
Cofer, D. B.
Cox, J. T.
Crim, Roy
Davis, D. M.
Denny, J. C.
DeVolin, T. E.
Elison, J. H.
Elmendorf, H. F.
Fahr, R. E.
Foster, O. G.
Fowler, A. H.
Galloway, W. J.
Gammon, S. R.
Goatley, J. H., Jr.
Goodson, W. C.
Goppert, J. G.
Green, R. T.
Griffin, D. C.
Gulley, R. L.
Hancock, C. R.
Harrison, W. B.

# SCHOLARSHIP HONOR SOCIETY

Hartman, E. C.
Hawthorne, R. R.
Holdeman, H. W.
Holecamp, E. R.
Hollingsworth, Joe
Jacobson, H. S.
Johnson, D. F.
Johnson, Guy
Jolley, R. L.
Kaffer, S. C.
Keenel, F. C.
Keith, J. J.
Kelsey, J. F.
Kokernot, R. H.
Kunkel, H. O.
Lacy, A. O.
Lacy, A. T.
Lansdon, D. S., Jr.
Latimer, J. R.
Lawler, W. T.
Lehmberg, W. H.
Little, D. D.
Luries, W. J.
Lynch, A. H.
Lynch, J. E.
McMillan, Marvin
McSwain, Angus
Madin, S. H.
Marshall, L. L.
Miller, J. B.
Moore, T. N.
Morehouse, W. B.
Mulhollan, Ray
Nance, O. A., Jr.
Norris, H. W.
Parker, W. D.
Pesek, J. T., Jr.
Pierce, T. K.
Pledger, F. A.
Powell, J. A.
Pratt, J. W., Jr.
Reagan, C. W.
Riggs, C. A.
Robertson, J. L.
Roddy, L. W.
Shillingburg, E. C.
Smith, K. D.
Sommer, Helmut
Specia, A. J.
Stautzenberger, A. L.
Taylor, B. C.
Terrell, Raymond
Thenn, G. R., Jr.
Worth, R. F.
Wyatt, C. E.
York, J. B.

# AMERICAN INSTITUTE OF CHEMICAL ENGINEERS

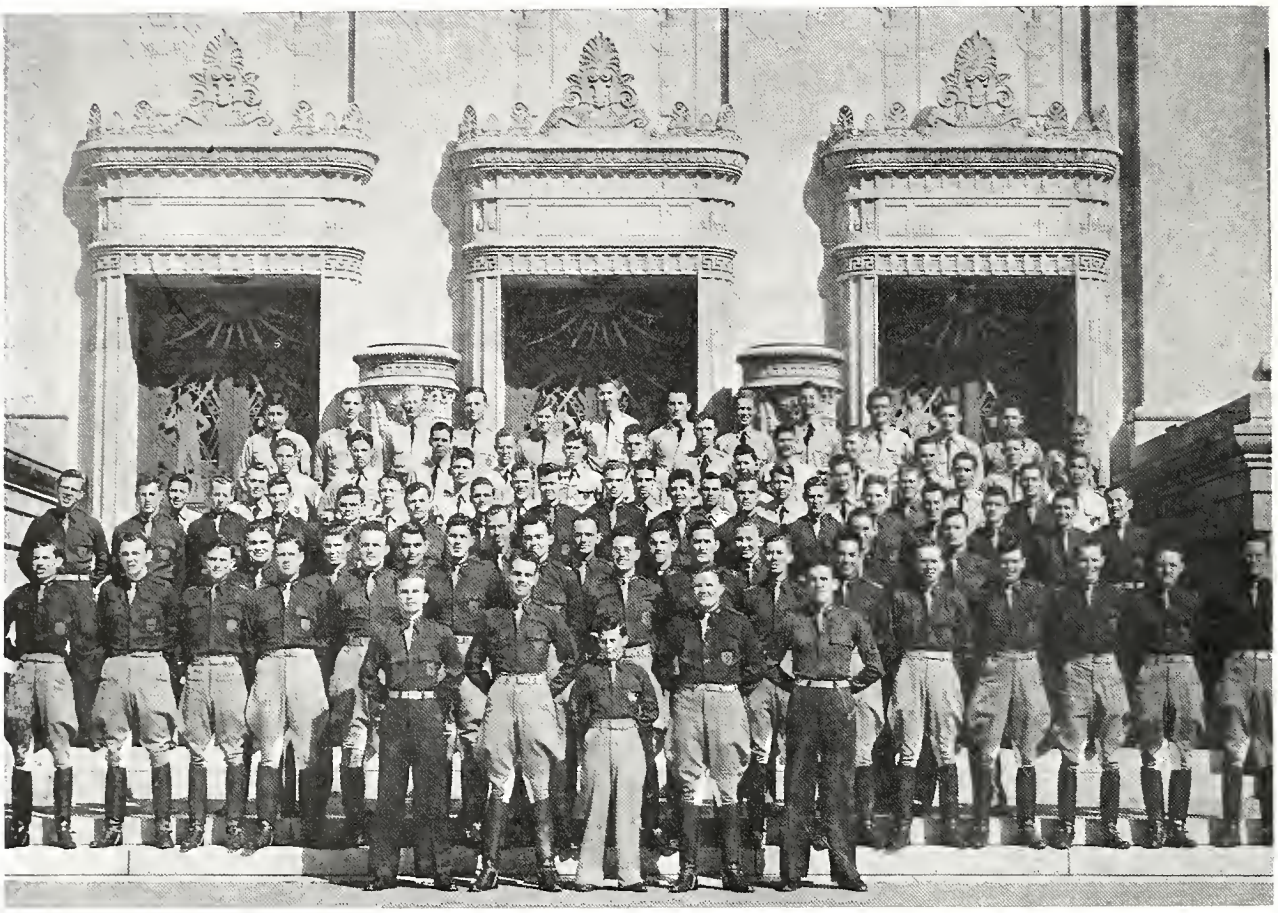

Jasper H. Barrett.....President
George M. Wunderlick.....Vice President
Paul W. Brandon.....Secretary-Treasurer

Aiken, J. L.
Albritton, G. W.
Allbright, J. F.
Alliston, J. W.
Apperson, R.
Bachle, W. H.
Baker, E. E.
Baker, J. T.
Ball, W. F.
Balzer, J. W.
Barnard, K. R.
Barnes, J. L.
Beavers, J. E.
Beckers, W. L.
Bennett, H. E.
Bever, Wm.
Boddie, C. B.
Bohanon, W. J.
Booker, C. E.
Bowden, R. H.
Brammer, H. L.
Brooda, A.
Brossard, G. K.
Broussard, E. S.
Bruton, W. E.
Brown, C. T.
Brinkley, G. L.
Burch, C. O.
Burnham, W. E.
Bursley, G. H. P.
Butler, J. T.
Burks, S. V.
Bryant, R. L.
Cardenas, M.
Carmichael, B. J.
Colen, B. J.
Collier, J. E.
Cottle, J. C.
Culberson, O. L.
Darnell, G. S.
Dieckert, J. W.
Downard, H. T.
Downs, A. W.
Druce, R. W.
DuMars, D. B.
Eads, W. J
Edwards, B. C.
Elliot, T.
Ellis, W. F.
Farher, E. M.
Franklin, W. C.
Furman, D. W.
Geiger, R. H.
Gleason, J. F.
Goerte, C. W.
Griffin, D. G.
Hale, H. D.
Ham, C. M.
Hardwicke, J. B.
Hart, W. H.
Hatt, F. G.
Hawthorne, R. R.
Hendrick, E. R.
Huffmeyer, H. B.
Irvine, A. R.
Jacobson, H. S.
James, R. D.
Keeney, F. C.
Keller, A. M.
Lamb, A. H.
Lander, J. R.
Leland, T. W., Jr.
Lobrecht, A. P.
Love, F. S.
Lynch, A. H.
Mason, L.
Mathis, J. F.
Matyear, C.
Matzner, O. R.
McAtee, J. L.
McDow, H. N.
Miller, E. M.
Montemayor, P. S.
Morris, J. M.
Morrison, Al
Murray, R. H.
Newton, L. E.
Noel, M. D.
Owings, J. B.
Painchaud, K. C.
Paul, R. B.
Pierce, L. B.
Poole, G. Q.
Rand, F. G.
Reedy, W. H.
Riggan, J. M.
Robertson, J. M.
Roddy, L. W.
Roeger, J. L.
Sadtler, J. D.
Sampson, Barnard
Selman, J. R.
Shanks, R.
Sharrai, L. C.
Sheets, R. W.
Smith, A. G.
Smith, H. D.
Smith, J. L.
Sommers, Conrad
Spalding, J. C.
Sternenberg, P. L.
Stillinger, D. L.
Stockton, L.
Stringfellow, M. B.
Sweeney, B. D.
Swope, Gordon
Terrell, W. J.
Thompson, W. G.
Tijerina, F.
Trainer, S. F.
Tyman, E. P.
Vicevich, A. J.
Wallace, C. H.
Watson, A. M.
Webb, R. S.
White, R. I.
White, R. W.
Willman, G. C.
Wolcott, J. S.
Woodham, J. F.
Wright, W. H.
Whitaker, N. R.

# AMERICAN INSTITUTE OF ELECTRICAL ENGINEERING

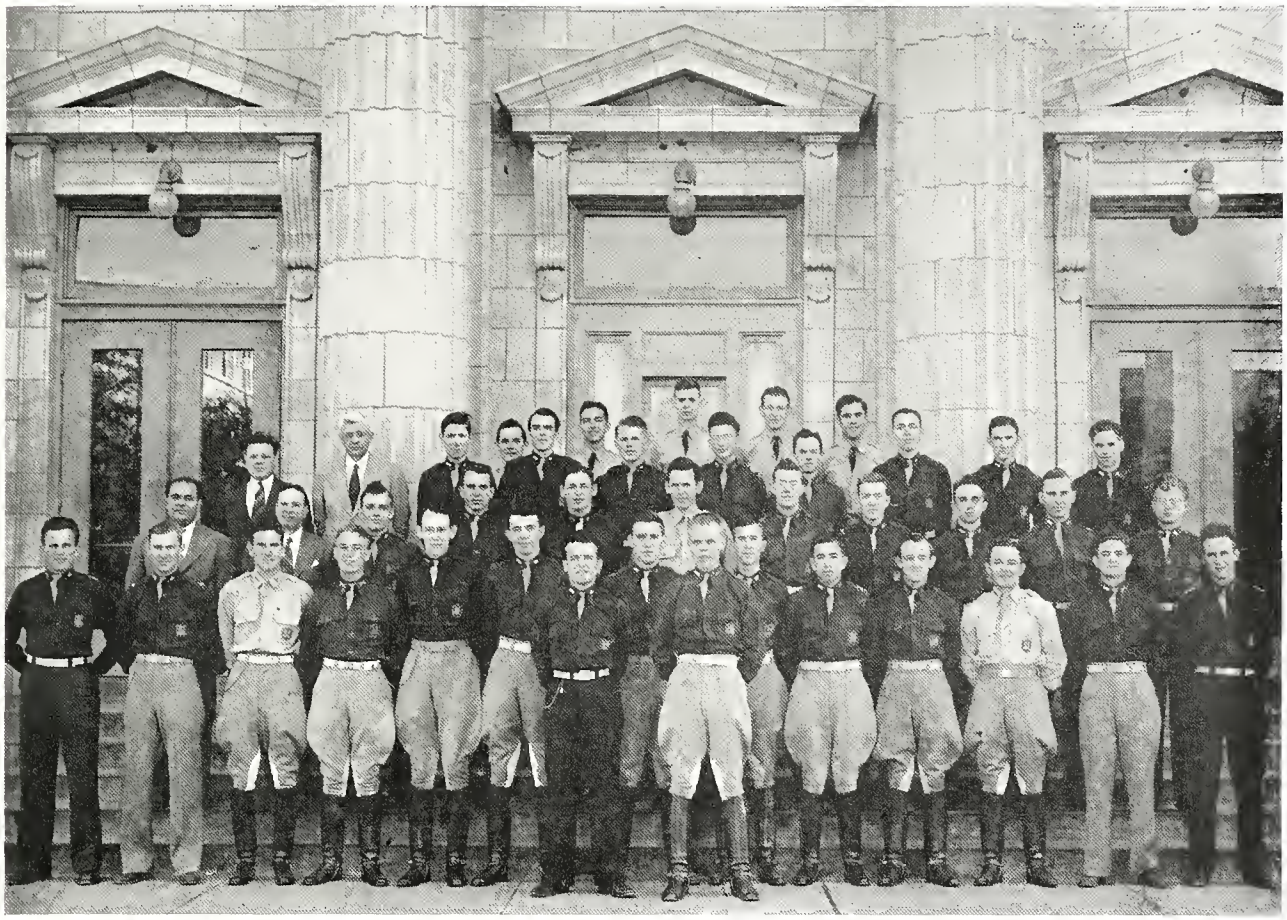

D. S. Lansdon.....President
G. J. Greaney, Jr.....Secretary-Treasurer

Adkisson, W. M.
Anderson, C. W.
Baird, J. A.
Brown, D. C.
Brush, C.
Breaux, R. A.
Burns, L. L.
Campbell, J. D.
Catt, C. D.
Chachere, C. W.
Collier, A. E.
Eberspacher, L. H.
Eddy, J. S.
Evans, J. H.
Fusselman, V. C.
Grafton, W. C.
Guymon, V. F.
Hagen, H. B.
Hagood, W. N.
Hale, E. M.
Hartman, E. C.
Hassinger, A. K.
Henson, S. R.
Hiltpold, L. E.
Huddleston, R. H.
Huckins, G. J.
Huss, G. I.
Ibsch, E. A.
Johnson, R. C.
Jones, R. B.
Keith, J. J.
Kirkpatrick, O. D.
Kiser, J. W.
Knowles, R. W.
Lewis, R. W.
Loofborrow, R. J.
McEver, J. W.
McGee, R. E.
McMillin, J. M.
Robb, T. H.
Schaefer, C. J. H.
Schram, A. J.
Smylie, J. W.
Spivey, J. F.
Taggart, C. L.
Truax, W. B.
Vickery, A. E.
Ward, W. W.
Warren, H. L.
Webb, E. E.
Wilkinson, J. M.
Yartz, J. W.

# AMERICAN SOCIETY OF AGRICULTURAL ENGINEERS

| *Officers* | *1st Term* | *2nd Term* |
|---|---|---|
| President | Hall, W. T. | Otto, J. W. |
| Vice President | McAdams, Y. E. | Kimbro, J. K. |
| Secretary-Treasurer | Hodges, L. H. | Ulich, W. L. |
| Scribe | Boesch, Gus | Olson, O. M. |

Autry, A. E.
Ball, C. E.
Beyer, L.
Boesch, Gus
Callan, J.
Chaney, R.
Chitwood, R.
Colwick, Rex
Crowell, J. W.
Davis, C. A.
Deupree, F.
Elmore, F.
Ferguson, J.
Files, W. F.
Foy, E. T.
Franklin, R. C.
Garrett, J. O.
Gibson, B. C.
Gibson, D.
Graham, C. W.
Hall, W. T.
Havelka, D. E.
Hodges, L. H.
Holekamp, E. R.
Hollingsworth, Joe
Holmes, E. S.
Hoover, Joe
Ivey, A. H.
Jaska, R. C.
Kimbro, J. K.
Keeter, E. H.
Lanier, R. E.
Leach, G.
Lehrer, W.
Lobrecht, D.
McAdams, Y. E.
Merrill, B. J.
Miracle, H. L.
Moore, B. C.
Nuenhoffer, O.
O'dell, R. W.
Olson, G. O.
Olson, O. M.
Otto, J. W.
Phipps, A. P.
Pollan, M.
Roger, C. G.
Rogers, M. M.
Seals, F. C.
Thompson, A. V.
Turner, O. G.
Ulich, W. L.
Ullom, J. A.

# SOCIETY OF AMERICAN MILITARY ENGINEERS

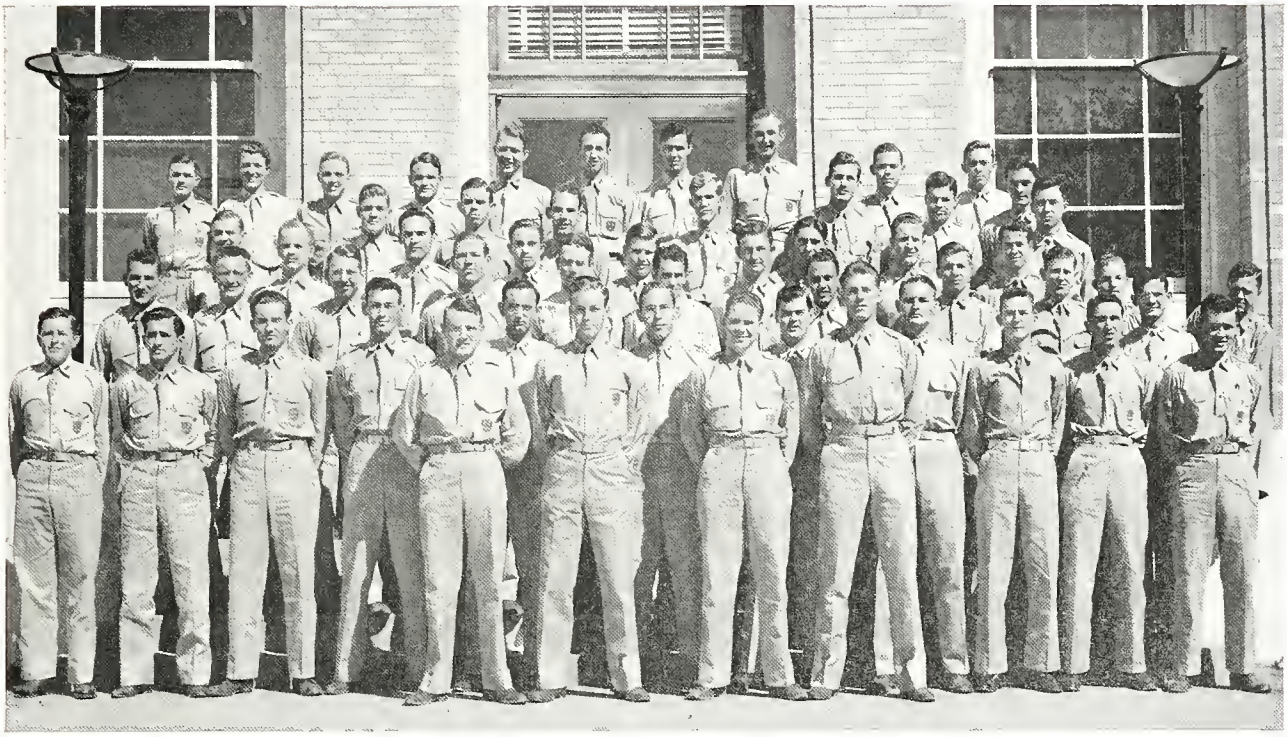

C. D. Agee.....President
L. D. Housewright.....First Vice President
P. N. Owens.....Second Vice President
C. C. Mitchell.....Secretary
O. A. Moore.....Treasurer

# ARCHITECTURAL SOCIETY

Moffatt Adams.....President
Bill Parker.....Vice President
Harry Saunders.....Treasurer
Bob Simpson.....Secretary

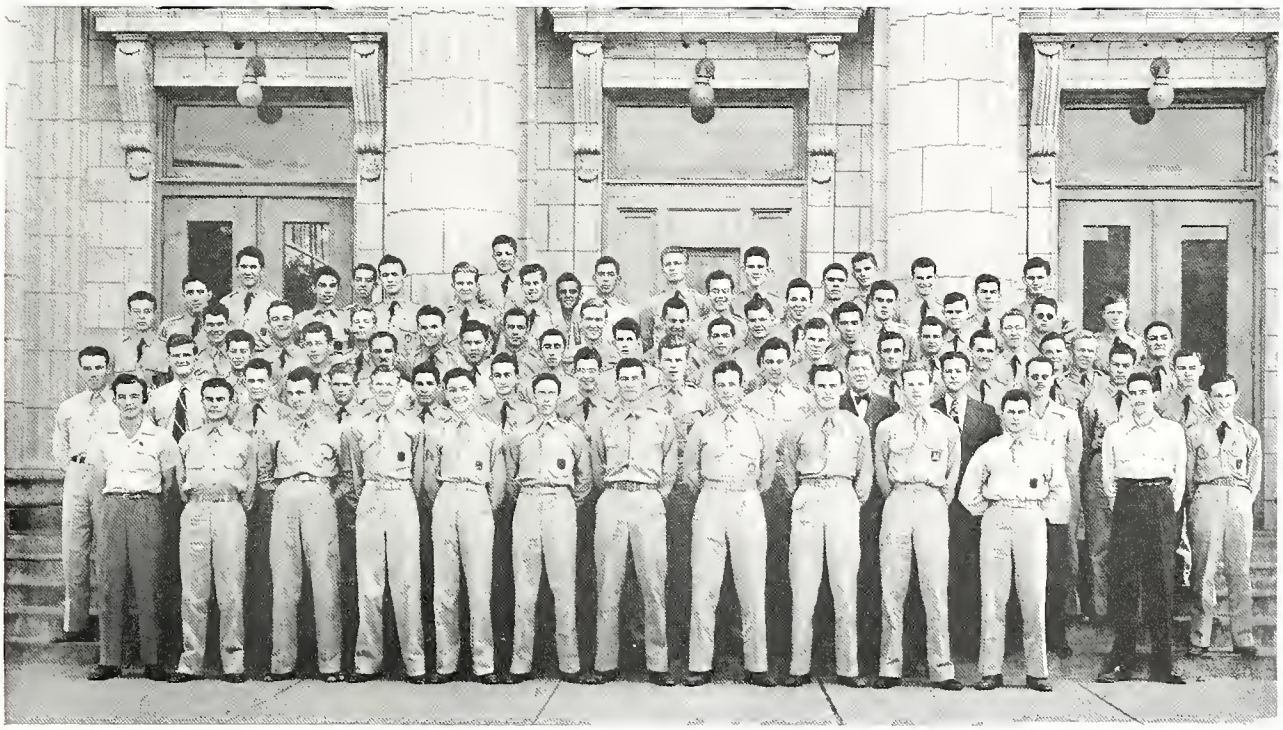

# SOCIETY OF AUTOMOTIVE ENGINEERS

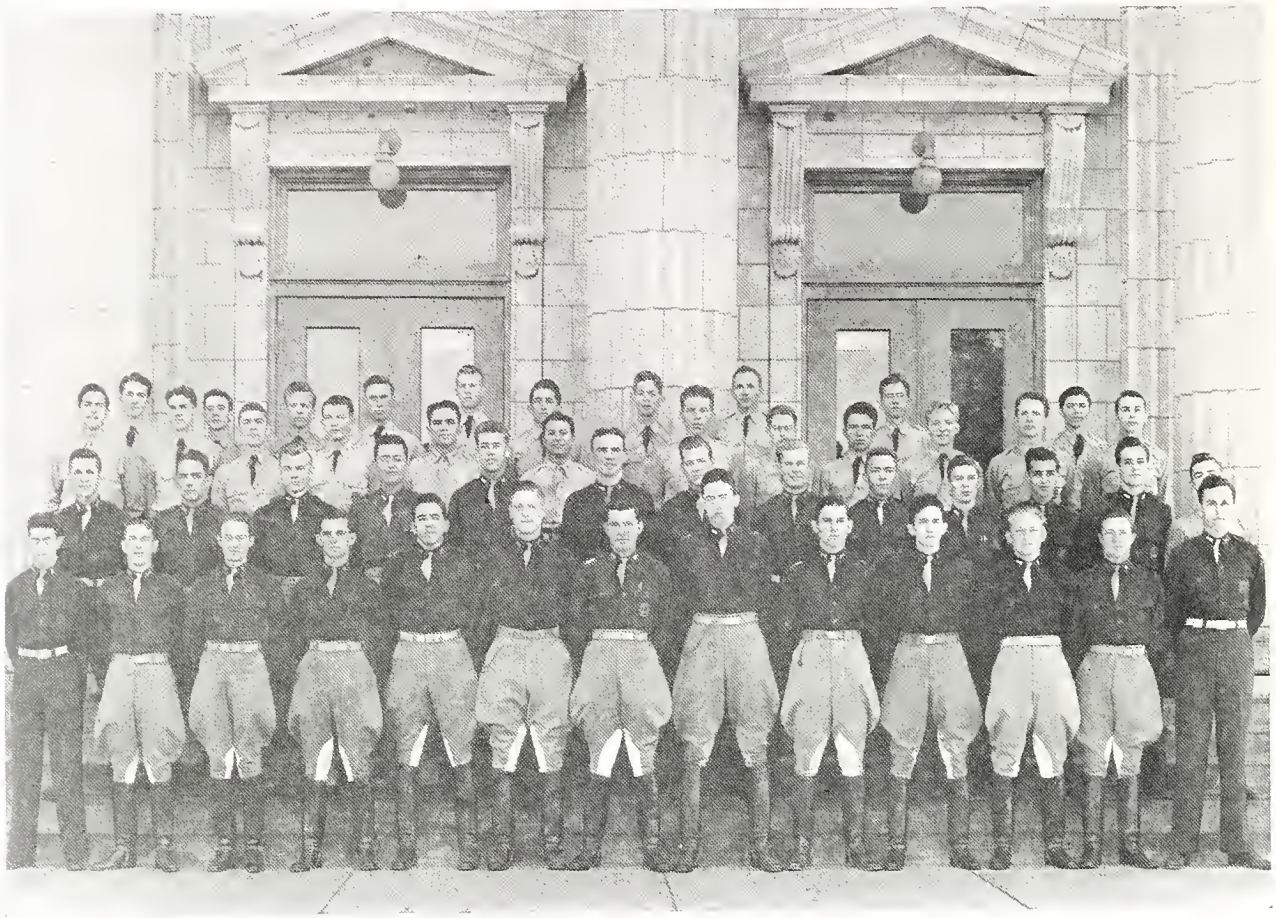

C. R. Ursell.....President
F. R. Young.....Vice President
D. S. Kauffman.....Secretary
J. N. Hoss.....Treasurer

Ball, E. B.
Benner, J. R.
Berry, E. W.
Brunson, F. W.
Burger, F. W.
Campbell, D. E.
Collier, J. M.
David, L. J.
Finklestein, M. J.
Fisher, J. C.
Gandler, J. E.
Goppert, J. G.
Graves, W. E.
Hardin, W. R.
Hennessy, J. M.
Hutchins, J. R.
Ivey, J. P.
Jones, Chas.
Lenert, A. A.
Link, G. W.
Lochte, E. E.
McBride, R. E.
McClendon, E. W.
McNair, Wm.
May, J. L.
Maxwell, J. L.
Moncada, G.
O'Conner, J. S.
Pauls, E. C.
Ridenour, C. A.
Rudloff, C. S.
Saunders, R. L.
Schiff, H. G.
Scott, R. P.
Siegel, G. I.
Sisler, C. E.
Spraggins, N. F.
Stephens, R. L.
Tix, M. H.
Treadwell, D. A.
Vanderweide, J. H.
Williams, D. L.
Woods, F. L.

# INSTITUTE OF AERONAUTICAL SCIENCES

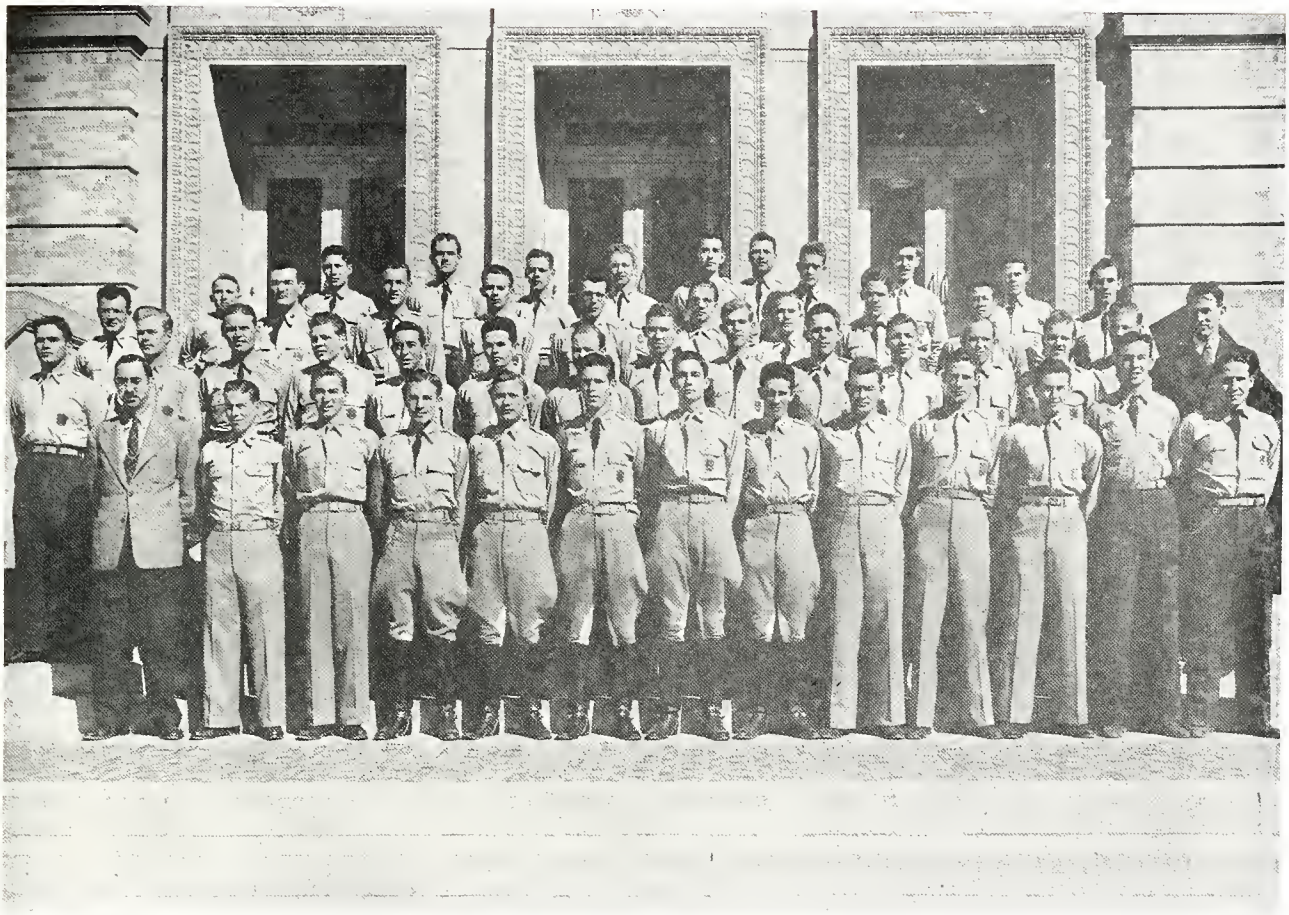

Steve Kaffer.....Chairman
Gene Clark.....Vice Chairman
Clifton Adcock.....Secretary
Gene Kipp.....Treasurer
August Lenert.....Senior Representative
Jack Thomson.....Junior Representative

*Seniors*

Benner, J. R.
Burger, F. W.
Cherry, H. H.
Clark, G. W.
Decker, Jack
Goppert, Jean
Hallam, Bob
Hennessy, J. M.
Hensley, W. E.
Hosek, John
Ivey, John
Kaffer, Steve
Keller, J. F.
Graves, T.
Lenert, August
Lochte, E. H.
McClendon, E. W.
Pou, C. G.
Pratt, J. W.
Rosenberg, H. W.
Scott, R. P.
Sisler, C. E.
Stephens, R. L.
Tompkins, A. G.
Ursell, C. R.
Woods, Fred
Seigel, G. I.

*Juniors*

Adcock, C. L.
Armstrong, F. E.
Billingsley, S. R.
Buzbee, W. G.
Canfield, A. B.
Collier, Fuller
Cresap, Wesley
Flowers, W. A.
Hearn, C. E.
Howard, M. L.
Hughes, G. R.
Kipp, E. H.
Le Rouax, R. K.
McDonald, R. F.
McGary, W. R.
Micks, W. R.
Mitchell, Nathan
Moseley, W. M.
Potter, Scott
Priest, R. R.
Saunders, R. L.
Smith, A. M.
Thomson, J. T.

*Sophomores*

Aldridge, H. J.
Anthony, H. S.
Billington, W. A.
Blakelock, J. H.
Boluch, J. J.
Brawner, C. A.
Burden, Robert W.
Frymire, T. R.
Gates, Walter
Grossenbacher, C. J.
Jones, W. L.
Leon, Leonard
Pierson, R.
Raborn, Ed
Straud, G. R.
Thrash, C. G.
Trunnel, J. W.
Walters, C. R.
Whitson, Pierce
Williams, W. T.

*Freshmen*

Bateman, R. L.
Boenisch, J. J.
Brown, M. E.
Bradford, W. J.
Carter, J. W.
Cook, F. G.
Crunk, M. M.
Davis, J. C.
Dulnig, V. F.
Dye, F. E.
Dye, H. L.
Fuelhart, D. E.
Galewsky, H.
Goldman, S. I.
Hoffman, H. I.
Jarnagin, A. B.
Jones, S. C.
Jones, T. W.
Kanewsky, E. R.
Kelley, J. E.
Maguire, L. S.
Meyers, B. G.
McCall, S. P.
McCann, J. F.
McLane, J. E.
McLear, R. D.
McWhorter, J. C.
Newman, L. S.
Nichols, R. L.
Ramsey, R. E.
Rasmusen, J. E.
Schwartz, David
Slay, R. C.
Smith, D. B.
Smith, H. C.
Smith, M. C.
Stacy, J. D.
Stein, A. T.
Surman, A. C.
Taylor, T. E.
Valentine, J. V.
Volz, W. G.
Watkinson, W. J.
Wier, J. W.
Whitlock, C. C.
Woods, R. E.



WEATHERFORD HIGH SCHOOL LIBRARY

# PRE-MED SOCIETY

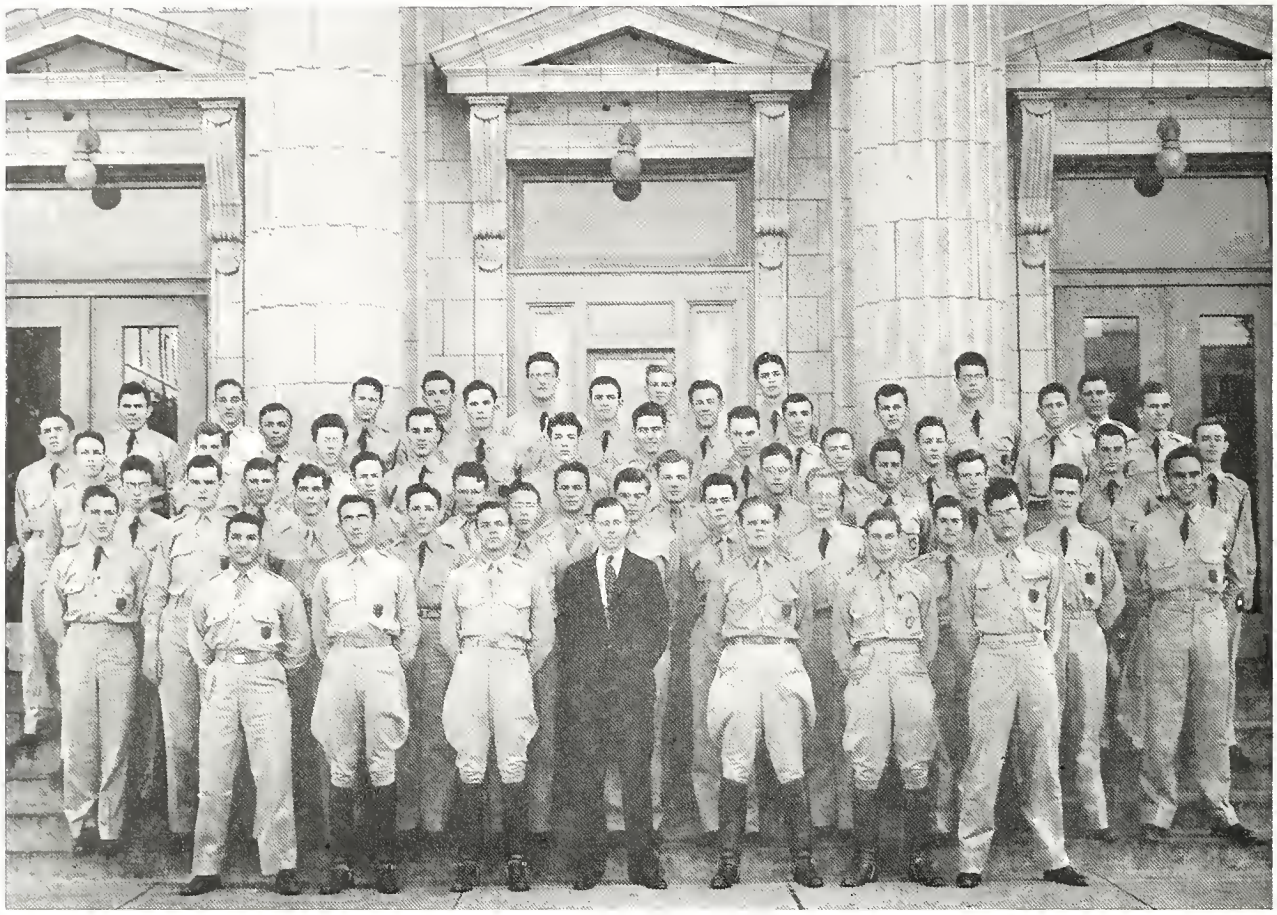

F. W. Kolle.....President
G. Willeford.....Vice President
J. E. Green.....Secretary-Treasurer
W. H. Andrews.....Reporter
Dr. G. E. Potter.....Sponsor

Anthis, J. E.
Atkinson, R. L.
Baker, W. H.
Bozzell, J. D.
Browning, J. A.
Burns, J. A.
Carter, R. J.
Cokinos, M. P.
Collins, T. H.
Collum, C. L.
Connor, J. H.
Couch, R. E.
Darsey, M. E.
Darwin, L. K.
Dawson, J. P.
Delahoussaye, G. L.
Dempsey, E. B.
Elmendorf, H. F.
Emmert, J. A.
Fly, S. H.
Forman, S.
Fort, M. G.
Gabbard, J. G.
Gaudin, A. J.
Garner, P. S.
Glasgow, K. W.
Glazener, E. L.
Glendenning, F.
Goodwin, G. E.
Griffin, J. W.
Gumn, W. W.
Halbrook, N. E.
Harrison, C. E.
Hartman, H. F.
Herlocker, J. H.
Herpel, E. H.
Horany, M.
Johnson, T. L.
Jones, B.
Jordan, I. G.
Kane, G. E.
Karback, N. W.
Kenmore, H.
London, B. W.
Longley, R. L.
Maddox, R. M.
Mark, H. C.
Marquez, I. M.
Mulcahy, M. M.
Murland, I.
Murtha, C. E.
Nehtery, M. J.
Noble, E. B.
Padilla, A. C.
Petty, H.
Pieree, J. M.
Pou, W. G.
Raab, L. W.
Rainey, J. R.
Redman, A. H.
Reilly, R. R.
Reuss, T. A.
Richardson, T. J.
Richter, G. H.
Roake, D.
Robertson, J. W.
Sargent, E. L.
Sisson, E. M.
Smith, A. C.
Smith, F. N.
Stanley, G. C.
Stephens, B.
Stratton, R. L.
Stubbs, J. V.
Tashnek, A. B.
Taylor, B. C.
Thomas, R. E.
Turner, J. L.
Walker, R. V.
Ward, H. M.
Wesp, J. E.
Williams, J. E.
Williams, V. O.
Yeary, B. A.
Young, W. J.

# SADDLE AND SIRLOIN CLUB

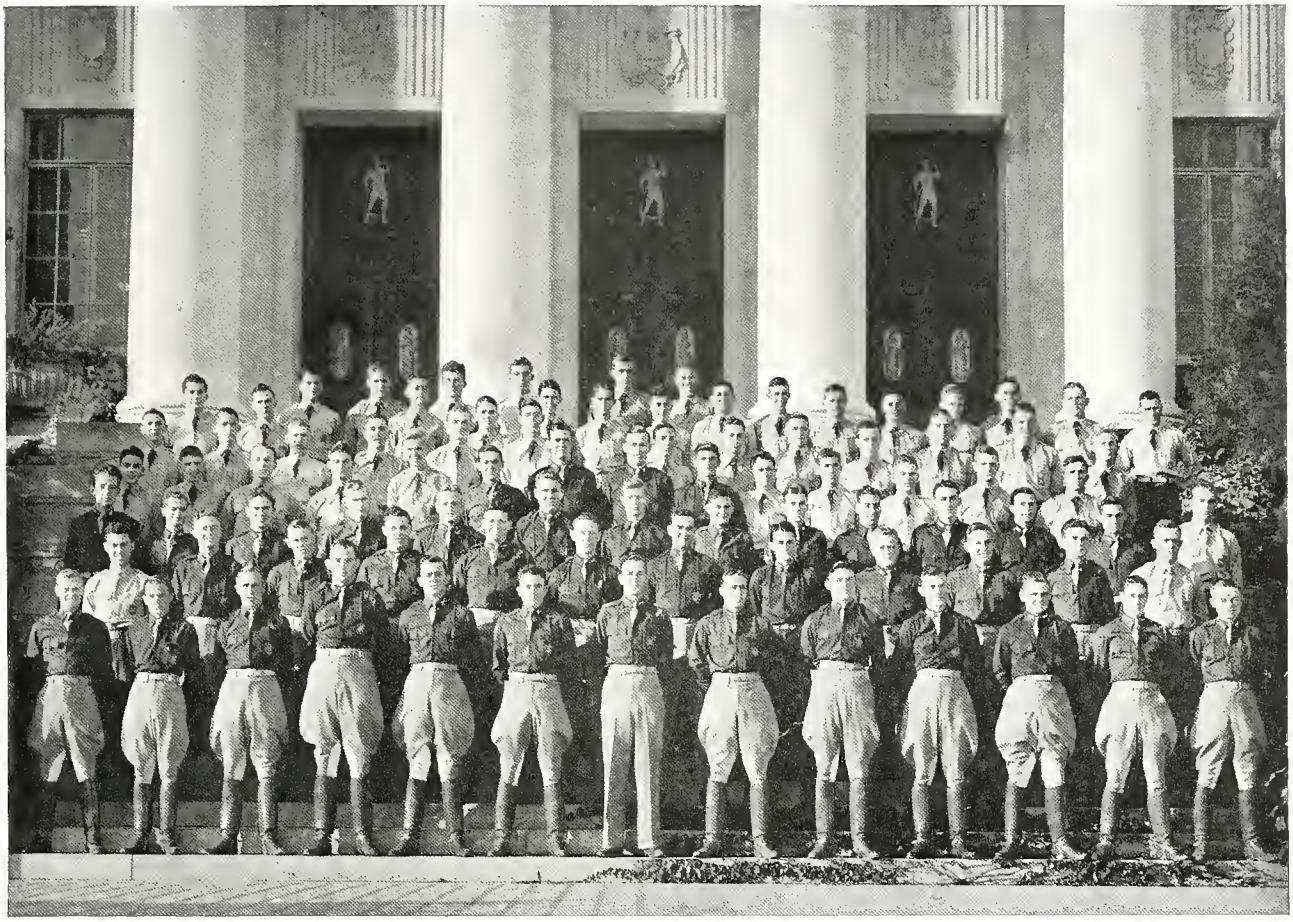

Horace Brown ..... President
Ed. Rafferty ..... Vice President
R. L. Parker ..... Secretary
W. L. Hahn ..... Treasurer
Marvin McMillan ..... Rodeo Director
Joe Lemley ..... Reporter

*Seniors*

Brown, Horace
Black, Bill
Brandenberger, Horace
Cardwell, Walter
Carson, Don
Craig, Frank
Dalby, Fred
Drake, Kyle
Fritsch, J. R.
Gandy, Bill
Goen, Ollie
Gorman, G. M.
Greider, Charles
Hahn, H. C.
Herring, J. L.
Jordan, J. D.
Kidd, Billy
Langford, Scott
Lehmberg, D. L.
Lemley, Joe
Melbern, Bob
Miller, Jack
Mogford, Harold
Mogford, L.
Post, C. E.
Powell, John
Renolds, Joe
Scofield, Vernon
Smith, B. E.
Stuterville, Clyde
Wade, John
York, J. B.

*Juniors*

Blankfield, H. A.
Buerchard, W. B.
Carrington, Vance
Coston, Mark
Dube, C. O.
Edwards, Bill
Hahn, W. L.
Hudson, Lee
Knapp, W. C.
Lacy, A. O.
Martin, Bernay
McMillan, Marvin
Parker, R. L.
Peters, Russel
Robbins, J. E.
Semecek, A. J.
Sterling, C. L.
Thaxton, Calvin
Trew, L. B.

*Sophomores*

Adams, L. W.
Alford, D. R.
Allen, W. R.
Atkins, J. E.
Bergfeld, W. A.
Bolland, E. A.
Brandes, Paul
Chambers, J. B.
Christie, S. B.
Coble, B. D.
Crothers, W. F.
Erwin, Curtis
Gary, W. A.
Ghiselim, R.
Gray, G. W.
Hale, J. D.
Hoban, J. E.
Holekamp, C. M.
Lehmberg, V. J.
Lewis, R. T.
Locke, W. L.
Law, H. G.
Macha, L. W.
Mertz, J. M.
Miller, J. P.
Moore, Jack
Moore, Jene
McAdams, G. D.
McCrer, R. Y.
McCutcheon, J. R.
McGee, W. T.
Powers, G. A.
Ragsdale, H. E.
Reese, H. L.
Richardson, L. L.
Richardson, O. L.
Rickey, B. L.
Roeder, E. W.
Rumsey, W. L.
Russell, L. W.
Schumann, R. T.
Schwarz, E. G.
Scott, J. R.
Smolik, W. B.
Stengel, H. J.
Tickle, A. J.
Trigg, K. M.
Tubb, G. E.
Welch, R.
Welder, L. J.
Williamson, A. A.
Zummo, J. E.

# KREAM AND KOW KLUB

J. A. Roming ..... President
G. E. Roberts ..... Vice President
J. F. Kelsey ..... Secretary-Treasurer
M. B. Carpenter ..... Reporter
W. G. Irwin ..... Social Secretary
E. M. Prather ..... Parliamentarian

Adams, W. O.
Bay, W. W.
Blakenship, R. E.
Bounds, D. C.
Birkner, J. A.
Chapman, W. E.
Crosslin, C. E.
Crosslin, L. W.
Clack, U.
Clutter, J. R.
Flint, Jack
Giddens, J. P.
Grady, R. E.
Hawk, W. M.
Jefferies, A. B.
Keller, C. H.
Klare, W. B.
Martin, B. G.
Mangold, C. W.
Magers, R. A.
Moore, Doyle
Morgan, L. W.
Muckleroy, R. G.
Nelson, E.
Prude, G. D.
Pritchett, I. E.
Rosenberg, A. L.
Ross, H. W.
Simons, J. R.
Schufford, J.
Shodde, H. D.
Trevino, M. P.
Tschirhart, W. E.
Vick, N. A.
Voit, K.

# A. & M. COLLEGIATE CHAPTER OF F. F. A.

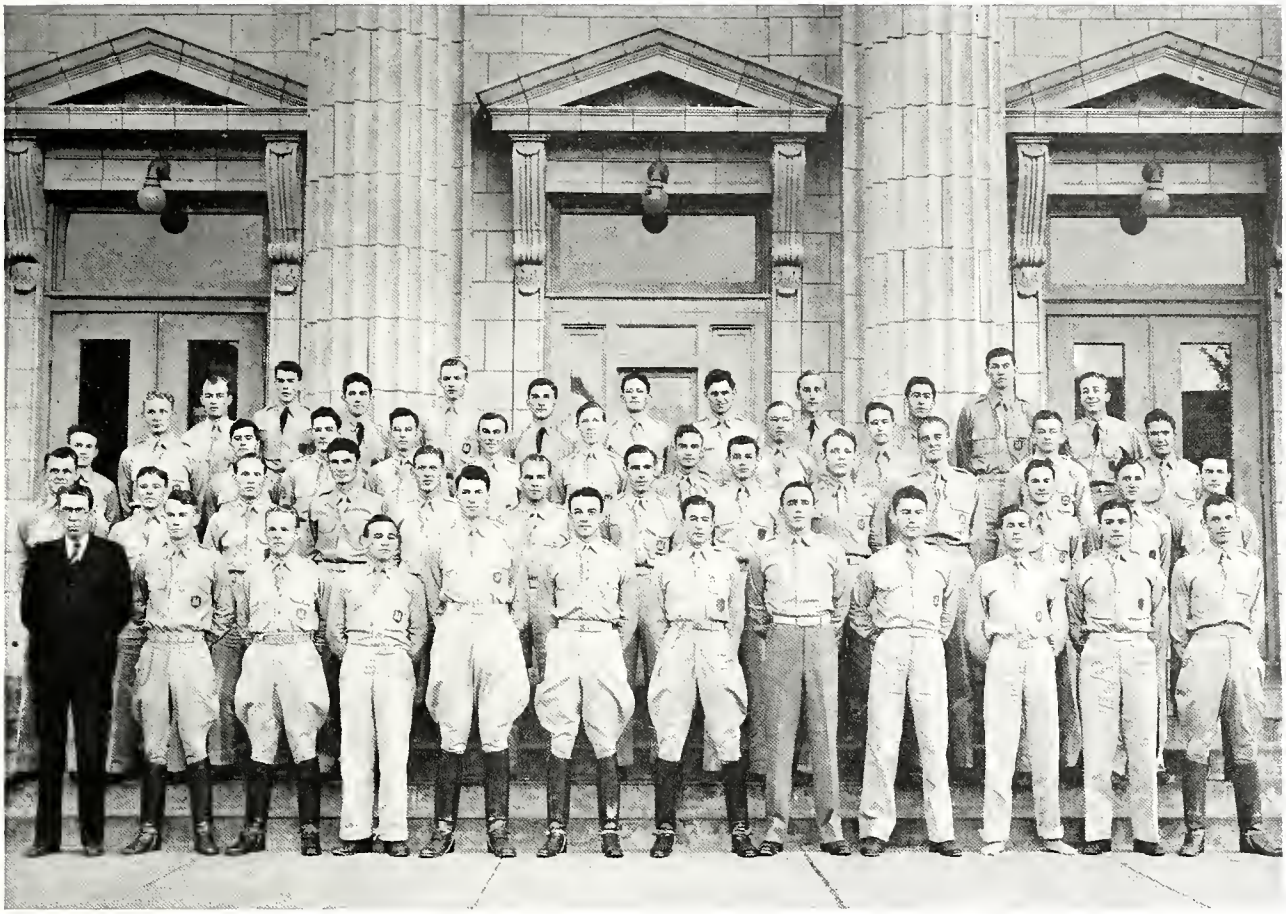

Philip Alford.....President
John Pesek.....Vice President
Oliver Reinhart.....Secretary
Charles E. Wyatt.....Treasurer
Heywood Clemons.....Reporter
I. D. Smith.....Adviser
Jack Barton.....Parliamentarian

Adcock, W. L.
Alford, Phil
Barton, J. P.
Bearden, P. D.
Beasley, C. P.
Blackman, L. W.
Bridges, L. N.
Dooley, L. E.
Faust, H.
Fuqua, L. M.
Gregg, O. D.
Harland, J. H.
Head, T. A.
Hereford, L. R.
Hodges, J. D.
Johnson, B. H.
Jones, G. D.
Jones, B. O.
Karcher, C. C.
Machemehl, A. C.
McLaughton, R. D.
Norris, H. W.
Patton, T. A.
Pesek, J. T.
Pritchett, W. G.
Reed, J. W.
Robinson, B. P.
Tole, G. L.
Wadsworth, T. W.
White, W. S.
White, S. S.
Wolters, F. A.
Wyatt, C. E.
Young, C. L.
Orchard, J. M.
Alexander, E. R.

# COLLEGE CAMERA CLUB

Howard Berry.....Sponsor
Phil Crown.....President
Frank W. Tippitt.....Vice President
William Evans.....Vice President
James L. Robertson, Jr.....Secretary-Treasurer
Tom H. Robb.....Reporter

Berry, Paul H.
Breeden, R. E.
Case, J. N.
Case, Mary
Cliver, H. L.
Coke, Owen S., Jr.
Deane, Walter L.
Evans, Minnie
Faoleck, U. M.
Frenkel, Milton A.
Glasgow, Keith
Glenn, William L., Jr.
Gomer, Richard
Gowen, Jack
Griffin, Darrell E.
Kendrick, Gibney, Jr.
Kerstetter, F. A.
Lobrecht, Alfred
McCarty, Robert O.
Myers, Ben R., Jr.
Parker, William
Rabinowitz, S. M.
Schoepfle, George K.
Smith, D. B.
Swilley, George
Urbanovski, Elo J.
Vaglica, Nicolas J.
Vaughn, William V.
Wagner, Raymond H.
Watson, J. R.

# THE ACCOUNTING SOCIETY

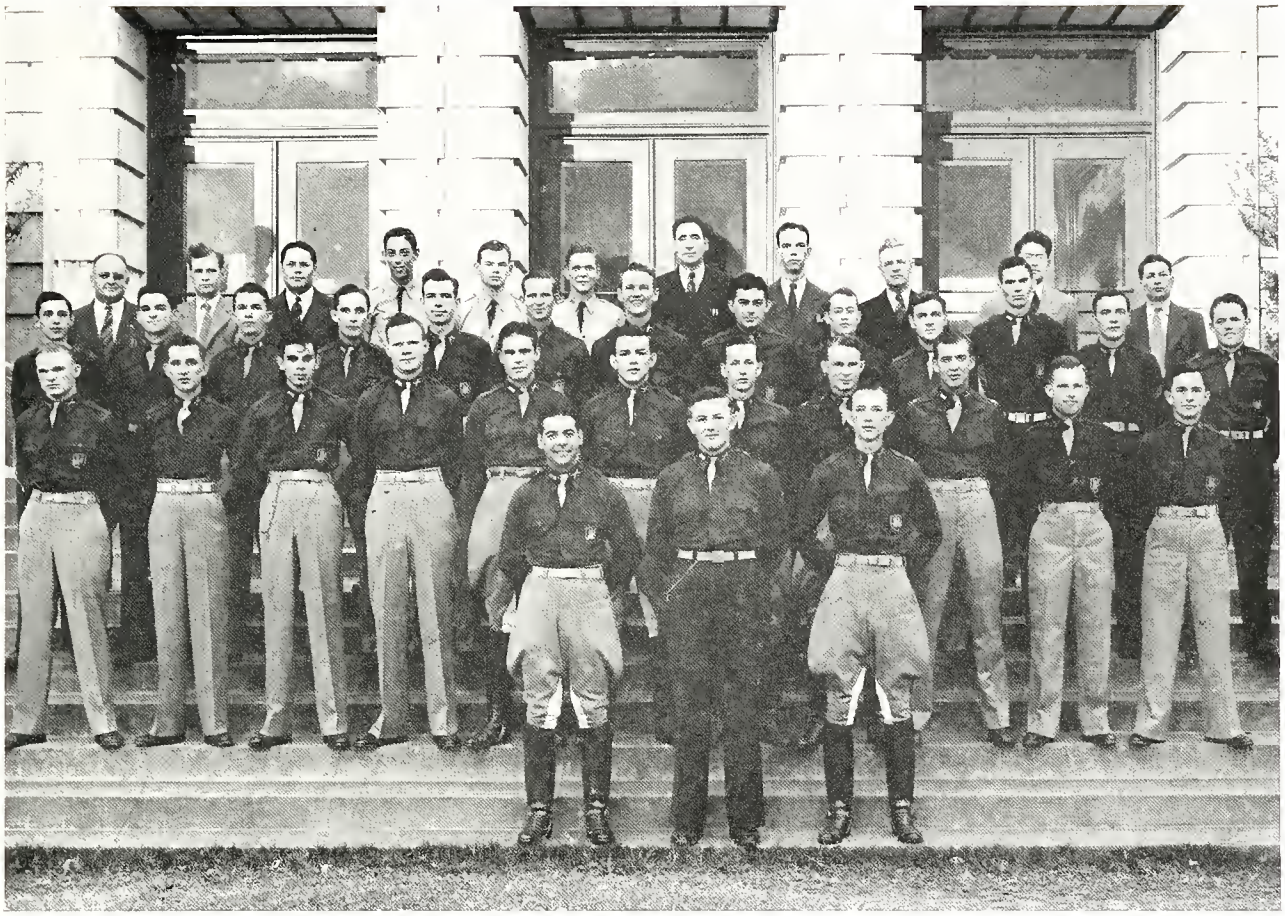

Jack Carter ..... President
Mike Arisco ..... Vice President
Ray Boyles ..... Secretary-Treasurer
L. Weiner ..... Reporter

Anthony, H. B.
Bond, W. F.
Brakebill, C. H.
Cain, L. P.
Clark, J. R.
Davis, G. S.
Duke, Tommy
Elmore, J. V.
Fuhrman, F. F.
Glazier, I.
Havell, W. T.
Leff, David
Longley, J. B.
Manning, W. S.
Mayers, C. A.
McAllister, James
Menger, G. C.
Miller, M. F.
Morgan, Jack
Mudd, J. E.
Myers, Tom
O'Conner, John
Otterside, C. E.
Phillips, H.
Podd, G. W.
Range, C. E.
Richter, C. V.
Rogers, C. W.
Schultz, L.
Simpson, W. M.
Smith, K. D.
Stein, L. A.
Stevens, J. R.
Thomas, W. W.
Velander, Raymond
Vershoyle, H.
Williams, George
Wylie, A. C.
York, Gene

# LANDSCAPE ART CLUB

H. E. Barnes.....President
Lewis Eberspacher.....Vice President
Scott Fikes.....Secretary

Adkisson, J. W.
Barber, C. J.
Barnes, H. E.
Bowers, S. E.
Campbell, P.
Dobbs, R. A.
Eberspacher, L.
Fikes, Scott
Haby, C. H
Hill, J. J.
Krenek, K. C.
Merritt, K. G.
McFerrin, K. A
McLaughlin, W. E.
Paulson, W. M.
Snell, W. A.
Thornhill, C.
Trost, C. M.
Vitopil, W. L.
Wathen, E.
Watson, J. R.
Weatherford, J. W.
Wiley, H. W.
Wizig, M. J.
Yarnell, J. W.

# INDUSTRIAL EDUCATION CLUB

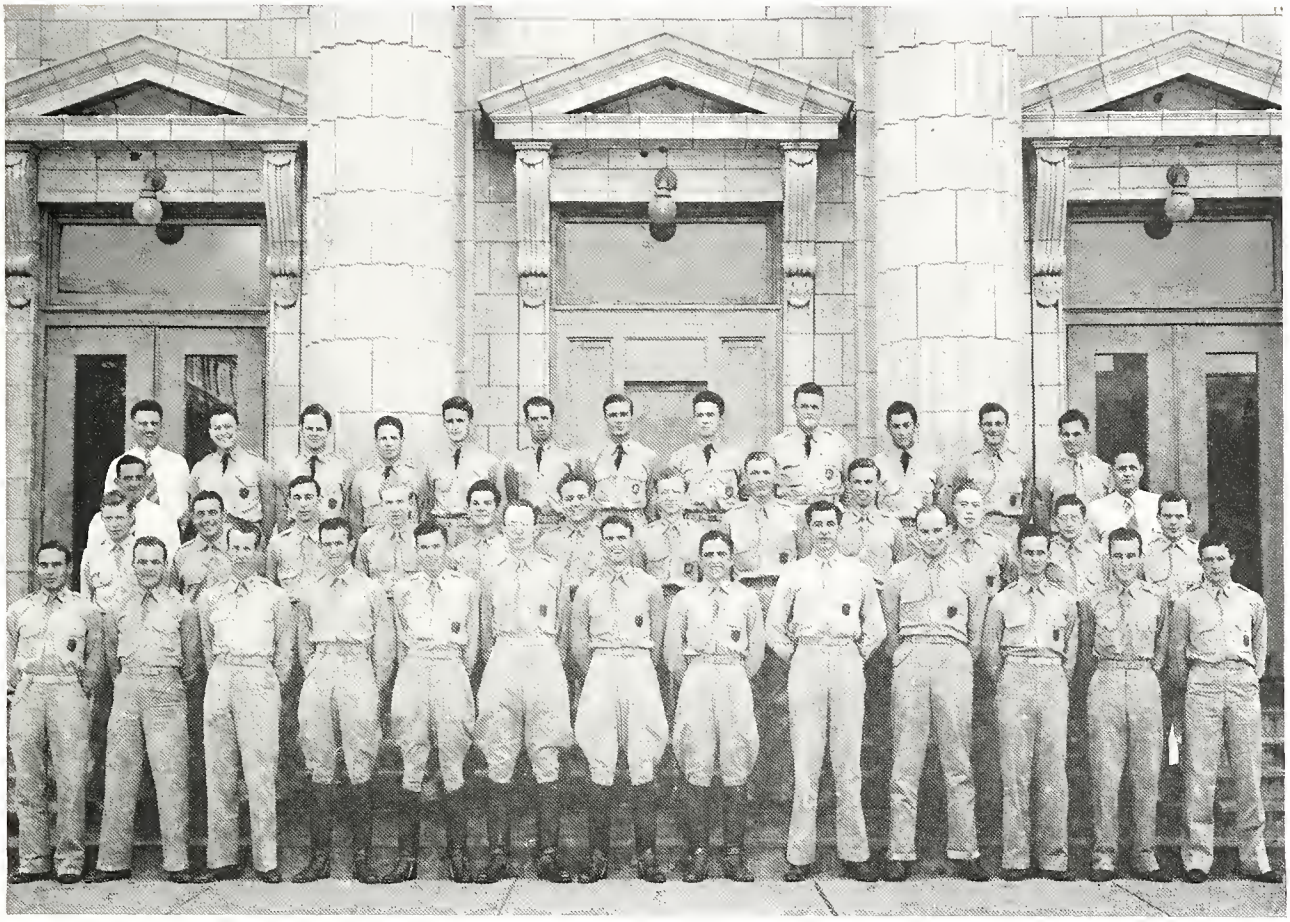

P. P. Swearingen.....President
B. E. Alexander.....Vice President
E. C. McLarty.....Secretary-Treasurer
H. C. Walker.....Reporter

Alexander, B. E.
Allen, M. S.
Armstrong, B. J.
Ashmore, J. E.
Bevers, J. R.
Blessee, F. V.
Boone, J. L.
Boswell, L. C.
Bowling, G. W.
Brummett, W. H.
Bush, E. M.
Burt, C. C.
Campbell, A. R.
Chapman, K. T.
Cole, H. L.
Cole, W. J.
Conlee, J. D.
Connor, C. G.
Cooley, J. C.
Cooner, C. F.
Crawford, C. W.
Denton, V. G.
DeSpain, W. J.
Dunn, C. W.
Ellerbrock, F. J.
English, W. C.
Foster, J. D.
Gatton, M. D.
Gist, H. W.
Goolsby, E. B.
Green, M. D.
Grimes, M. L.
Hafler, C. C.
Hancock, E. E.
Hardaway, R. L.
Harrington, G. W.
Hebisen, E. E.
Herron, J. C.
Hertz, M. W.
Hinds, R. O.
Jones, W. L.
Junge, J. O.
Kasper, J. J.
Keelan, L. F.
Kraras, J. N.
Kuykendall, D. H.
Lagrone, J. P.
Loggins, L. D.
Lair, L. L.
Lair, J. C.
Langford, B. G.
Longley, J. D.
Manor, W. R.
Maples, L. E.
Maurer, Chas.
Maxwell, V. E.
McAlexander, John
McGinnes, L. H.
McGregor, W. T.
McKenzie, J. M.
McLarty, E. C.
McMahan, A. H.
Measley, G. H.
Miles, W. C.
Mitchell, E. H.
Moore, J. B.
Moore, T. L.
Moorhead, A. B.
Morris, C. M.
Murphree, S. E.
O'Connor, C. G.
Pace, C. J.
Parchman, L. E.
Perkins, J. L.
Perry, H. S.
Peterson, E. L.
Pittman, L. E.
Poole, J. T.
Preston, J. B.
Pryor, R. M.
Radley, W. S.
Redman, J. C.
Reid, J. M.
Rhea, D. L.
Ribardo, Frank
Riedel, W. T.
Rosenfelder, A. A.
Rust, H. G.
Simmons, D. W.
Smith, B. E.
Smith, L. E.
Steward, T. B.
Storey, Marshall
Sueltenfuss, G. T.
Swearingen, P. P.
Thomas, E. F.
Thomas, E. W.
Tillett, H. A.
Tope, Thomas
Trail, N. S.
Treadway, D. O.
Treadway, F. A.
Vavra, H. J.
Walker, H. C.
Walkup, H. C.
Waller, J. M.
Warren, L. K.
Weeren, J. C.
Weirus, Richard
White, C. E.
Wilburn, P. D.
Williams, R. E.
Wilson, Charles
Wilson, Raymond
Wood, H. B.
Young, J. K.
Zabcik, J. E.
Zelios, N. K.

# AGRONOMY SOCIETY

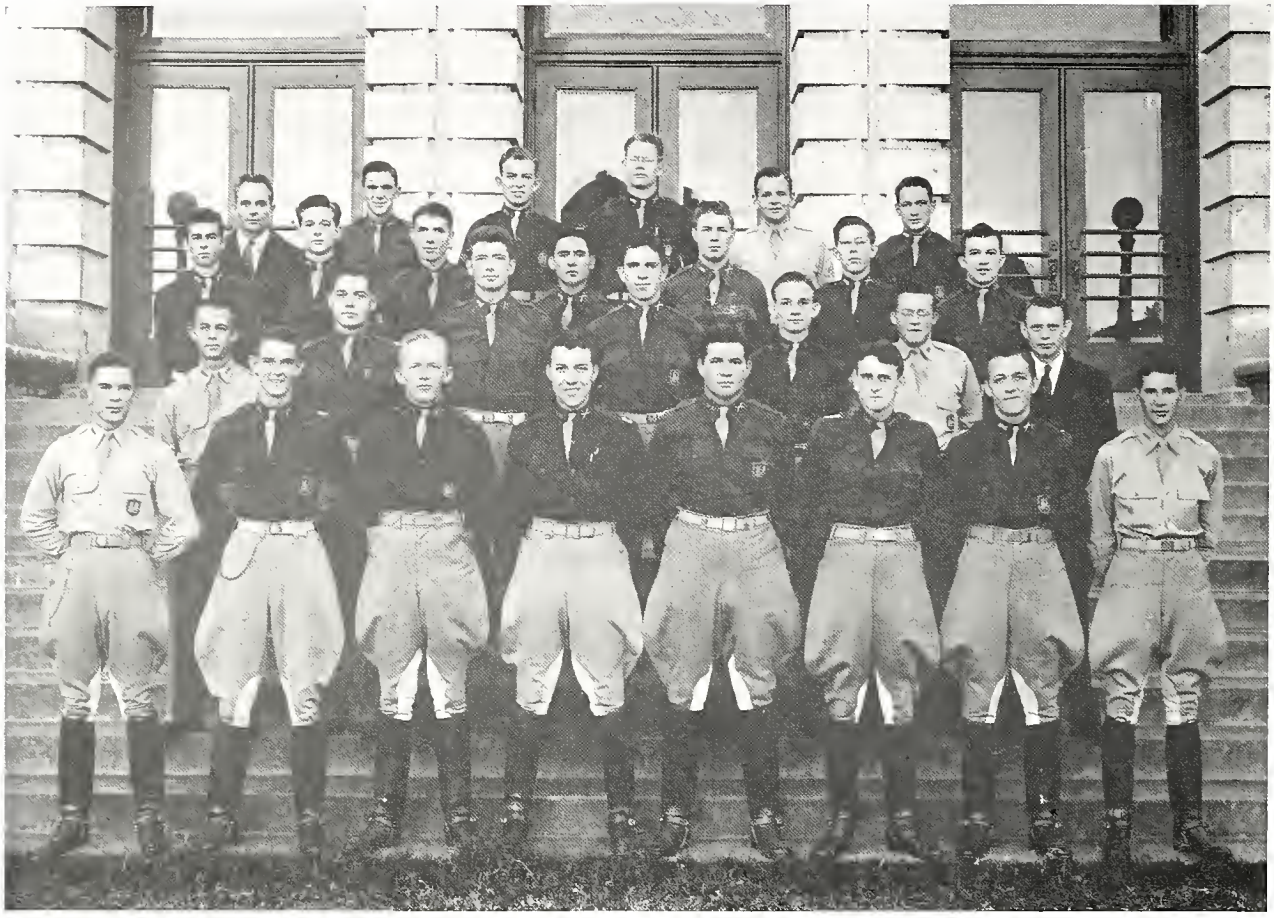

*First row:* LEMHGERG, W. H.; MARRISON, D. D.; MILLS, J. I.; JAMES, D. W.; CROZIER, M. L.; DAVIS, D. M.; LOVETT, C. E.; BUTLER, C. E.

*Second row:* HANBY, R. L.; BROWN, A.; PARTLOW, W. W.; ROOF, T.; FERGUSON, S.; BELL, P. L.; PATTS, R. C.

*Third row:* LANE, J. G.; WALLACE, K. E.; LANCASTER, R. D.; LINKMAN; WHELLER, L. B.; SMITH, C. D.; RASEMAND.

*Fourth row:* HAMPTON, H. E.; KILLIAN, S. S.; CARPENTER, P. A., JR.; KILLINGSWORTH, R. A.; MEASLES, R. K.; BARTON, J. H.

Durward W. James.....President
Durward D. Marrison.....Vice President
Jack Barton.....Secretary-Treasurer
Alanson Brown.....Parliamentarian
Jim Mills.....Sergeant-at-Arms
R. C. Potts.....Sponsor

# BIOLOGY CLUB

Harry Trodlier.....President J. E. Nash.....Vice President
Charles Davenport.....Secretary-Treasurer

# HORTICULTURE CLUB

Leo Bailey.....President Ben L. Ivey.....Vice President
T. J. McLeaish.....Secretary-Treasurer

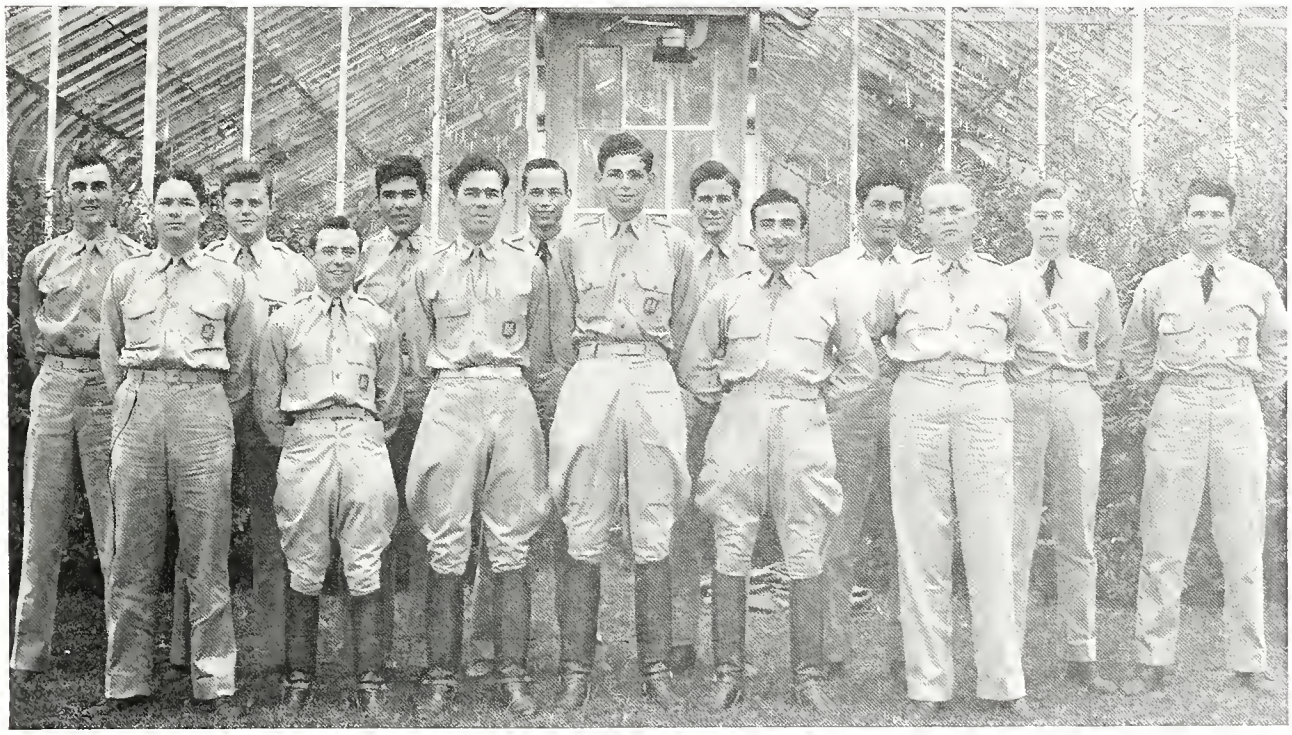

# RURAL SOCIOLOGY CLUB

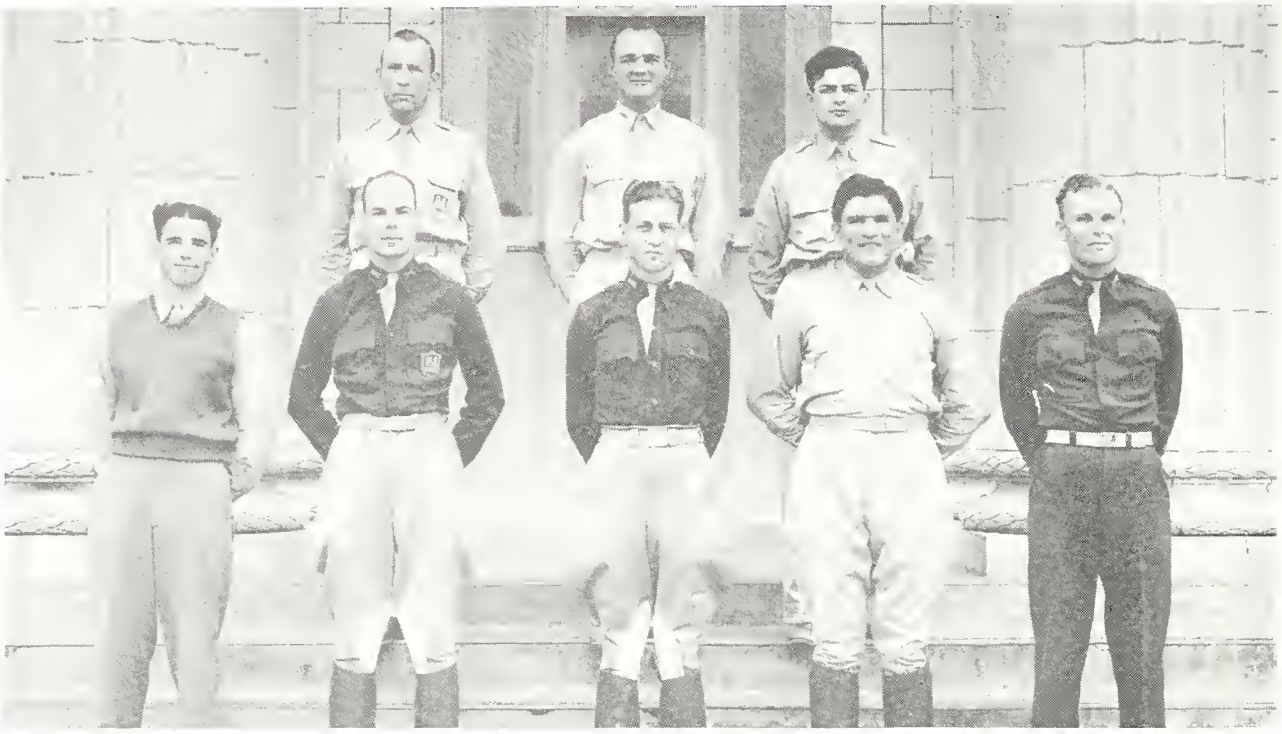

G. W. Driskill.....President H. W. Frederick.....Vice President
V. T. George, Jr.....Secretary-Treasurer

# FISH AND GAME CLUB

Othiel Erlund.....President C. W. Reid.....Sponsor
Dr. W. B. Davis.....Sponsor W. P. Taylor.....Sponsor
M. H. Whisenhunt.....Secretary-Treasurer

# POULTRY SCIENCE CLUB

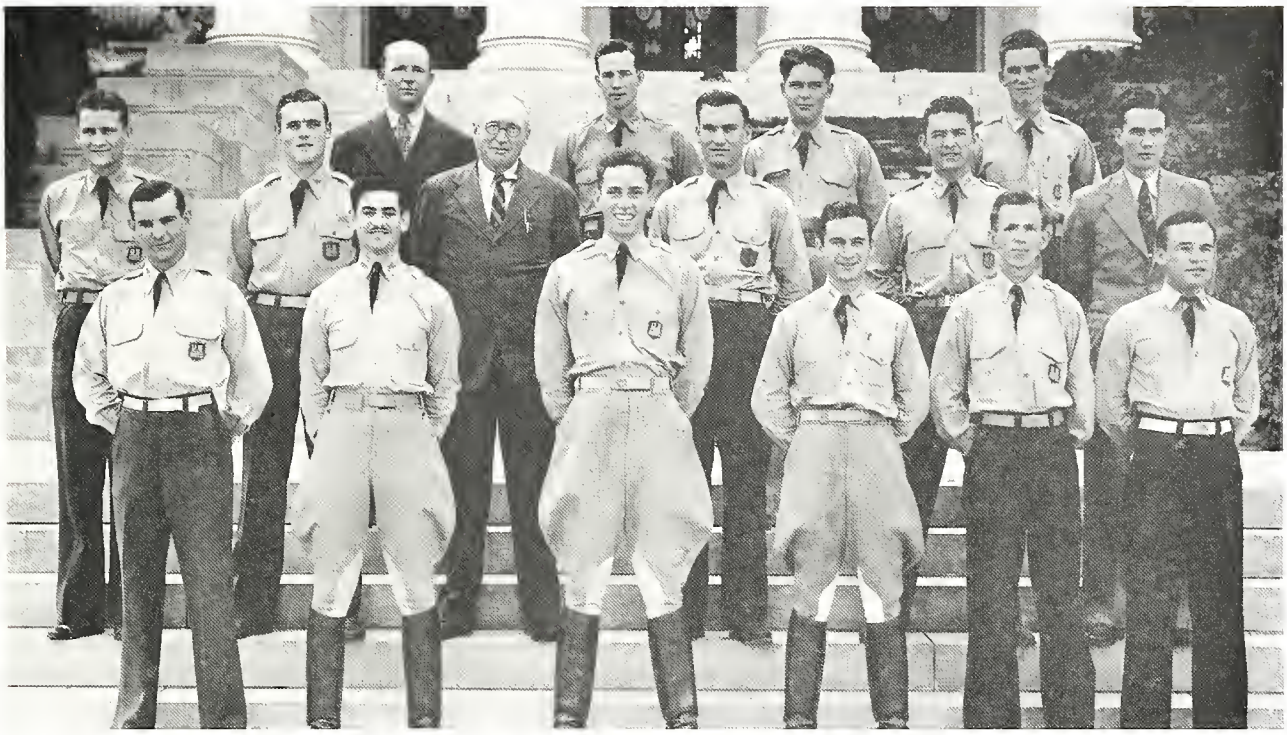

# THE EX 4-H CLUB

Billy F. Kidd.....President
John A. Powell.....Vice President
Howard Hahn.....Secretary and Treasurer
Scott Lanford.....Club Marshal
Jay B. Pumphrey.....Reporter

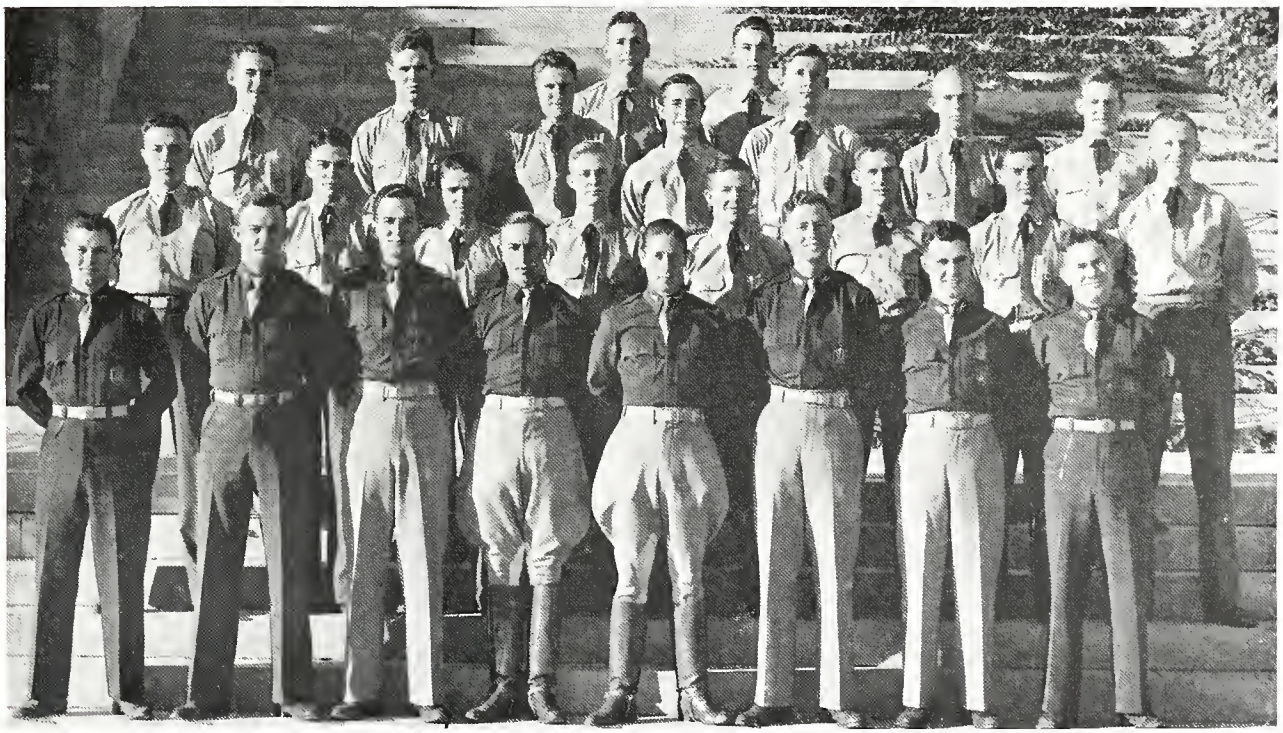

# HILLEL CLUB

Sammie Rosenstein.....President
Billy Noa.....Vice President
Richard Gottlieb.....Secretary
Sol Forman.....Treasurer
David Leff.....Parliamentarian
Harry Trodlier.....Social Secretary

Ash, H.
Aronoff, M. S.
Aaron, E.
Adleson, I. W.
Alter, S. R.
Borofsky, H.
Bornstein, S.
Blumrosen, J. R.
Blankfield, H. A.
Beychok, M. R.
Berger, P. H.
Benson, H. R.
Bennerr, L.
Blumenthal, N. A.
Bankler, M.
Block, H. L.
Cohn, R. L.
Daiches, J. B.
Engle, L. F.
Ely, L. H.
Epstein, R. A.
Furman, S.
Freedman, H. G.
Forman, S.
Finklstein, M. J.
Fleishman, J.
Frenkel, M. A.
Friedman, M. H.
Fink, H.
Feldman, H. J.
Feldman, S.
Federman, B.
Gugenheim, M. G.
Grenader, J.
Greenblum, L.
Gottleib, R. E.
Gordon, W. S.
Goodman, B. A.
Goltz, E. M.
Golman, G. H
Goldstucker, H. G.
Goldman, S. I.
Goldberg, M. B.
Gewertz, I. C.
Gandler, J. E.
Galewsky, L. M.
Galewsky, H., Jr.
Jameson, H. E.
Jacobson, H. S.
Hollender, A. A.
Hoffman, G. G.
Hoffman, H. I.
Hoffman, H. H.
Krakower, B. A.
Kornblatt, L. M.
Kleinman, I. I.
Kleinman, H.
Klein, E. J.
Kesner, T. M.
Keller, A. M.
Kaplan, G. S.
Kaplan, C. I.
Luries, W. J.
Levy, H. H.
Levy, M. L.
Levin, I.
Leon, L.
Leon, Leonard
Lemmons, S. L.
Leff, D. M.
Landa, B. M.
Myers, N.
Murland, I.
Morrison, A. S.
Mintz, S.
Michelson, E. L.
Meyers, A. F.
Marks, J. D.
Mackles, L.
Noa, W. P.
Newman, S. R.
Prager, J.
Pomerantz, M. N.
Planto, M.
Philipson, H. L.
Ruttenberg, J. R.
Roth, B. A.
Rosenthal, J. L.
Rosenstein, S.
Rosenberg, R.
Rolnick, G.
Reich, H. A.
Ray, M. L.
Ravel, Al M.
Rabinowitz, S. M.
Stone, J. H.
Stein, L. A.
Sondock, I. D.
Solomon, L. L.
Solomon, B. M.
Simon, J.
Siegel, J. H.
Siegel, G.
Shwiff, S. B.
Seligman, D. M.
Schwartz, E. G.
Schwarz, A. D.
Schwartz, I. L.
Schwartz, D.
Saper, E. G.
Samarel, I.
Samarel, S. P.
Sandler, H. R.
Trodlier, H.
Trodlier, B.
Trachtenberg, J. J.
Tiras, H. G.
Vogelman, L.
Vener, A. S.
Wyde, E. L.
Wolfert, L. L.
Wolf, R. B.
Wolf, L.
Wolens, J. M.
Wizig, M. J.
Wilensky, R. D.
Weinstein, A. D.
Weiner, L.
Weil, C.
Wasserman, I. M.
Golman, J.
Mosesman, M.
Tashnek, A.
Ruben, A.
Lown, R.
Goodel, A.
Atlas, J.
Barshop, Ed.
Broodo, A.
Brooks, D. G.
Berkman, A.
Clark, I. D.
Cohen, J. I.
Daily, H. I.
Davis, A. M.
Dushkin, A. W.
Dinerstein, W. E.
Friedman, A. P.
Feibelman, M. M.
Fiegel, J. M.
Ginsberg, B. N.
Golden, S. R.
Greenberg, R. N.
Hoffer, M. S.
Kost, B.
Katten, E., Jr.
Khan, R. D.
Keller, R. A.
Lown, R. L.
Landu, S.
Lasser, S. D.
Mikulinsky, S.
Miller, R.
Mandel, J. H.
Malemed, G. S.
Rosen, H.
Redman, M. D.
Rosmarin, M. J.
Siegel, M. D.
Shapiro, J. H.
Solomon, L. S.
Weltman, L. E.
Youngheim, S. S.
Davis, A.
Dunn, L. H.
Loeb, S. F.

# A. & M. LUTHERAN WALTHER CLUB

H. O. Kunkel.....President
A. O. Mutschink.....Vice President
Robert Brunckhorst.....Secretary-Treasurer

# NEWMAN CLUB

C. E. Outterside.....President
B. L. Ivey.....Vice President
E. A. Tschoepe.....Secretary
G. L. Frymire.....Treasurer

# AMERICAN SOCIETY OF MECHANICAL ENGINEERS

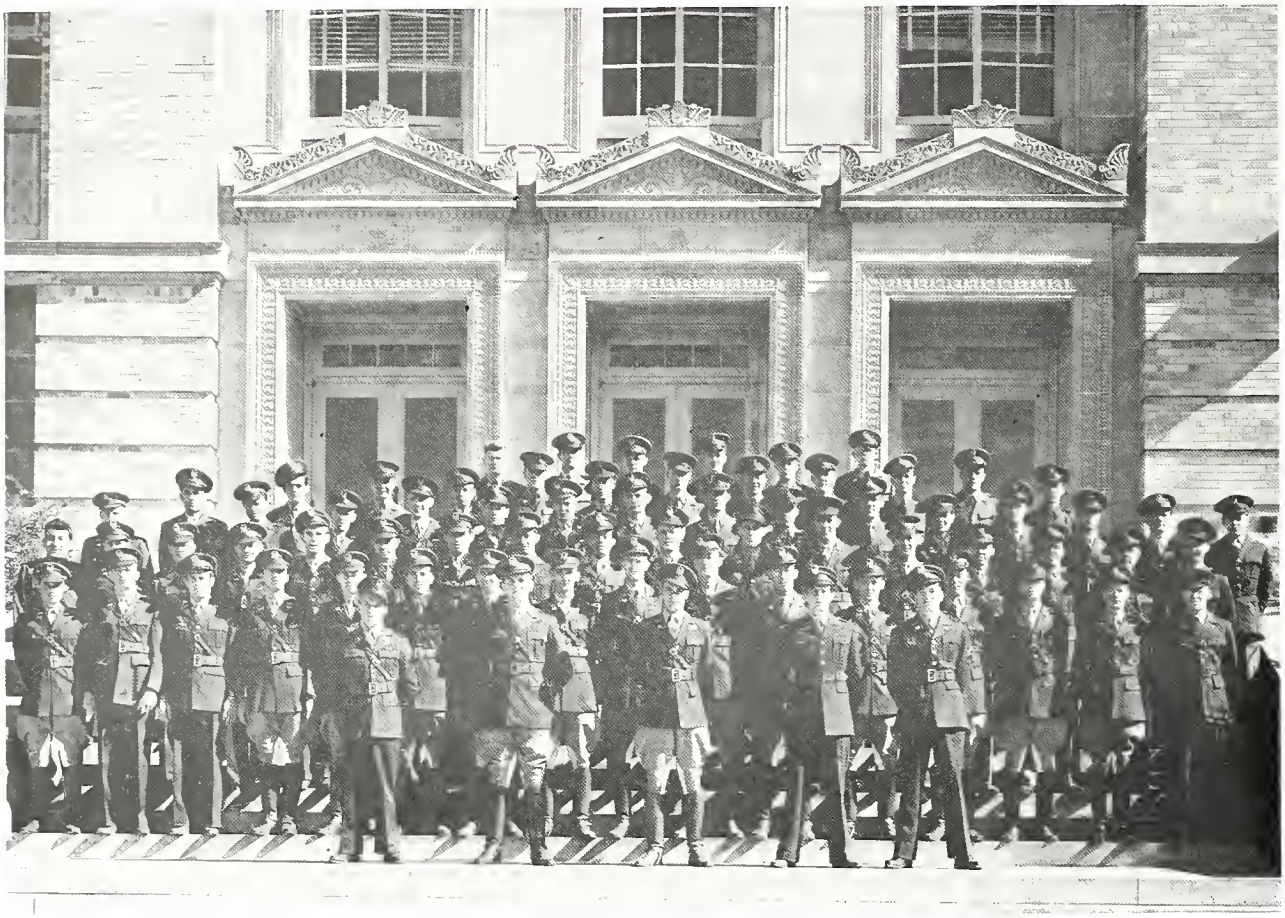

T. J. Bolling . . . . . President
Martin Lantau . . . . . Vice President
N. F. Spraggins . . . . . Program Chairman
R. C. Haltom . . . . . Secretary
Paul V. Kelly . . . . . Treasurer

Adleson, J. I.
Agee, C. D.
Alexander, M. M., Jr.
Atterbury, J. H.
Ball, E. B.
Beckman, W. L., Jr.
Benson, H. R., Jr.
Boesch, G. D.
Boudreaux, J. C.
Bradshaw, F. M.
Brailas, L.
Brodie, G. E.
Buchanan, W. M.
Cartwright, S. E.
Casso, R. R.
Coyle, W. H.
Crowder, C. L.
David, L. I.
Davies, R. W.
Dreiss, W. F.
Earnheart, B. G.
Ferguson, J. P.
Flowers, B. T.
Goldman, O. E.
Grenader, J.
Hall, E. E.
Hampton, J. P.
Harman, G. H.
Hedrick, G.
Hengst, H. I.
Houseman, W.
Housewright, L. D., Jr.
Hurst, J. N.
James, J. K.
Johnson, H. M.
Jones, J. D.
Kain, J. J.
Landers, J. H.
Latimer, J. R.
Lerdy, D.
Luth, P. A.
McBride, R. E.
McMullen, W. W.
Meers, C. H.
Mingus, G.
Naham, L. C.
Negri, J. J., Jr.
O'dell, R. W.
Olschner, P. Q.
Paterson, G. E.
Patrick, B. Q.
Peck, H. T.
Peil, J. W.
Philipson, H. L., Jr.
Pipkin, F. P., Jr.
Puckett, F. A.
Read, D.
Rodman, E. G.
Rogers, E. T.
Rosebrugh, C. T.
Rowland, J. C.
Sanders, F. W.
Sanger, E. W.
Schiff, H. G.
Schuchart, C. W.
Skarke, R. C.
Skipper, J.
Slough, J. F., Jr.
Smith, L. R.
Smith, S. A.
Spruce, J. K.
Stanley, P. W.
Stone, J. H.
Tansil, C. L.
Thornton, L. R.
Tillery, T. M.
Tips, D.
Todd, L. H.
Townsend, R. T.
Treadwell, D. A.
Torre, de la A.
Turmes, N. A.
Ursell, C. R.
Vanderweide, J. H.
Voskamp, E. L.
Walmsley, J. G.
Wagner, R. H.
Weisinger, J. C.
White, W. L.
Williams, D. L.
Williams, R. K.
Willingham, J. E.
Wilson, J. L.
Winckel, R. F.
Witham, O. G.
Wood, E. M.
Yardley, J. E.
Young, F. R.

# PETROLEUM ENGINEERING CLUB

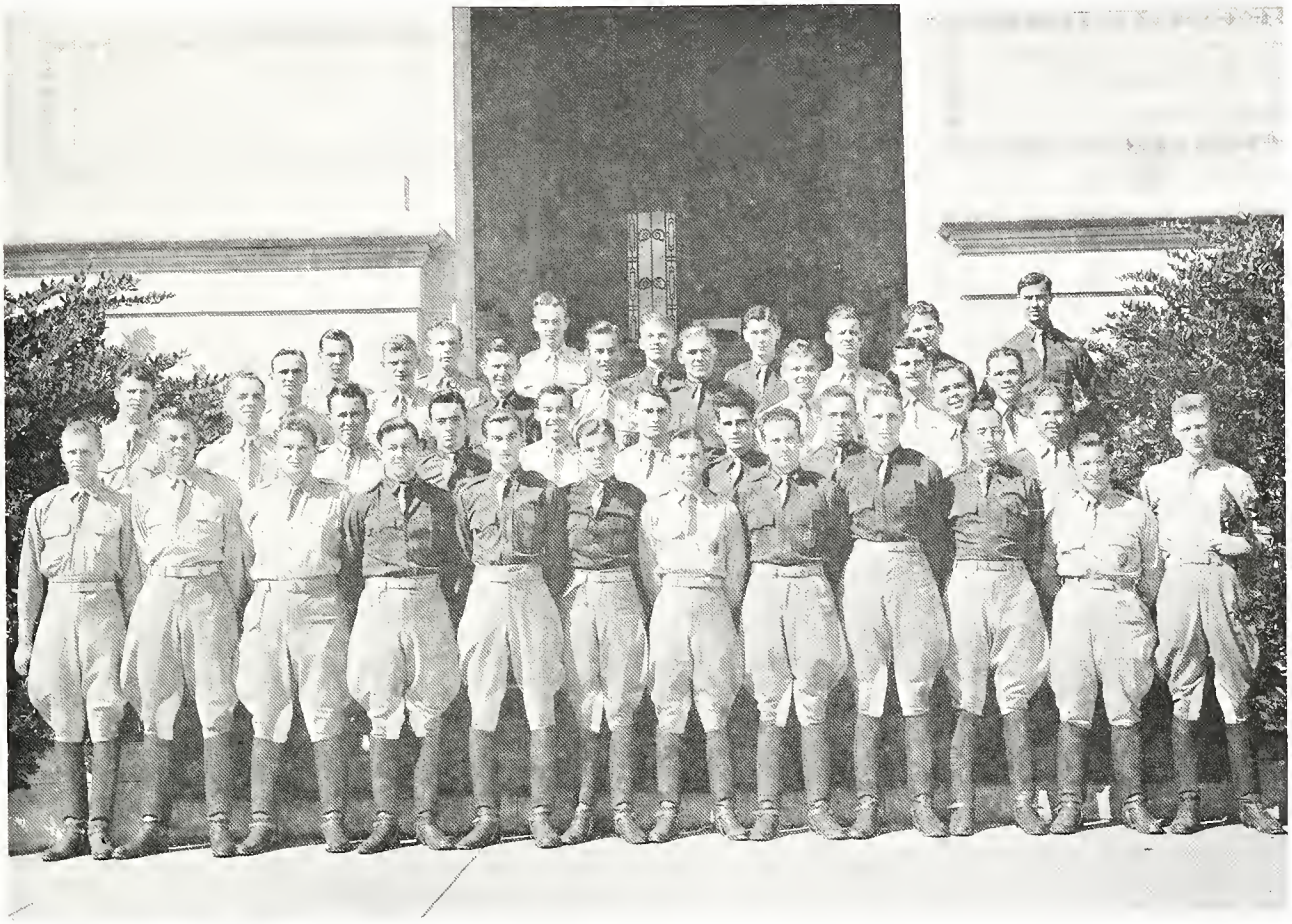

W. H. Doran.....President
G. B. Caperton.....Vice President
A. G. Sullivan.....Secretary
W. W. Walton.....Treasurer
C. A. Hinton.....Student Representative
Harold Vance.....Faculty Sponsor

Andrews, Tom
Augsburger, C. H.
Baen, S. R.
Bailey, E. L.
Barlow, T. J.
Beckman, W. L., Jr.
Blackaller, E.
Boothe, W. A.
Bowie, W. H.
Bright, H. R.
Cain, P. H.
Cater, J. W.
Clarke, J. F.
Curtis, M.
Davis, F. B.
Doran, W. H.
Edmonds, B. J.
Edwards, H. K.
Forrest, R. P.
Freeborn, R. L.
Gaines, C. M.
Garza, Vincente
Gill, W. G.
Goatley, J. H.
Goodman, W. G.
Groeber, E.
Hardzog, J. R.
Harper, H. E.
Hartwell, C. M.
Henderson, C. G.
Herrington, J. R.
Hinton, A.
Hoefle, R. L.
Hoffman, R. M.
Kenny, R. D.
Kiser, H. A.
Kraemer, M. S.
Leathers, J. B.
Lee, C. S.
Liebmann, P. G.
Little, D. D.
Lott, Leroy D.
McCaskill, M. Y.
Maley, D. P.
Mansfield, N.
Marek, A. L.
Mathews, D. W.
Mayer, A. F.
Mayer, H. R.
Monteith, E. E.
Nancarrow, W. G.
Nance, O. R., Jr.
Olson, E. A.
Pela, E. C.
Pranglin, H. N.
Ragland, M.
Reynolds, B. W.
Ridgeway, R. J.
Roberson, S. L.
Stewart, J. B.
Sullivan, A. C.
Suman, R. H.
Thwing, R. C.
Walton, W. W.
Watts, R. L.
Welch, T. I.
Wilhite, W. C.
Willingham, J. E.
Wink, R. E.
Woofter, B. M.
Young, H. R.
Burger, F.

# PORT ARTHUR A. & M. MOTHERS' CLUB

President.....Mrs. P. R. Watts
First Vice-President.....Mrs. S. Flowers
Second Vice-President.....Mrs. W. L. Beaumont
Third Vice-President.....Mrs. Mike Murphy
Recording Secretary.....Mrs. Felix Broussard
Corresponding Secretary.....Mrs. W. E. Scott
Treasurer.....Mrs. Frank Mallet
Parliamentarian.....Mrs. P. H. La Grone
Historian.....Mrs. D. C. Kirby
Sunshine Secretary.....Mrs. R. E. Hardin
Reporter.....Mrs. S. M. Fisher

Baker, Mrs. C. G.
Baskin, Mrs. W. H.
Bishop, Mrs. Otto
Blume, Mrs. D.
Bower, Mrs. W. O.
Boyd, Mrs. N.
Brady, Mrs. B. C.
Brient, Mrs. R. R.
Burch, Mrs. W. J.
Callender, Mrs. W. B.
Clark, Mrs. C. B.
Colletti, Mrs. C.
Cortez, Mrs. A.
Cresap, Mrs. F. L.
Dailey, Mrs. R. R.
Delahoussaye, Mrs. O. J.
Dennis, Mrs. J. M.
Fairbairn, Mrs. G. C.
Fanguy, Mrs. E. E.
Fournet, Mrs. M. B.
Gardner, Mrs. W. A.
George, Mrs. A.
Goebel, Mrs. C. H.
Guinn, Mrs. L. L.
Hansen, Mrs. H.
Hardcastle, Mrs. H. A.
Hines, Mrs. W.
Huber, Mrs. G. P.
Ippolito, Mrs. J.
Kanewske, Mrs. E. R.
McAfee, Mrs. A. M.
Miller, Mrs. Fred
Mudd, Mrs. Ed
Murr, Mrs. S. B.
Osterhoudt, Mrs. M. G.
Owings, Mrs. J. A.
Poole, Mrs. T. J.
Rauschenberg, Mrs. E.
Riley, Mrs. H. R.
Sanders, Mrs. E. L.
Stuckey, Mrs. E. E.
Tremonte, Mrs. L.
Turner, Mrs. A. O.
Watler, Mrs D. L.
Weatherall, Mrs. C. T.
Whaley, Mrs. A. B.
Whitaker, Mrs. A. F.
Wunderle, Mrs. L. W.
Wyde, Mrs. Sam

# PORT ARTHUR CLUB

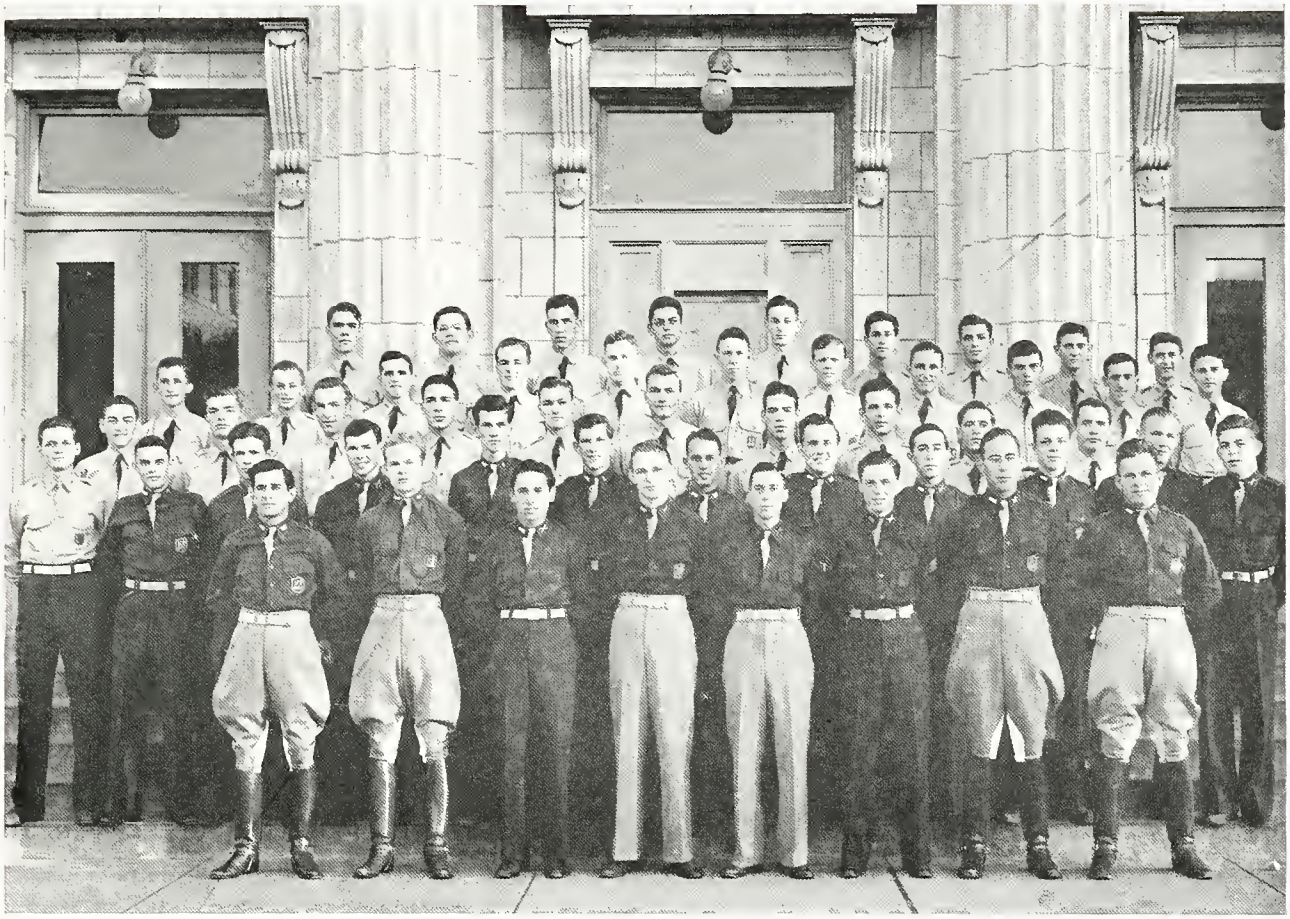

President.....Dirk A. Beaumont
Vice-President.....Richard P. Maceiras
Secretary.....Prentis Watts
Treasurer.....Roland Mallet

Amin, George
Arisco, Mike
Baker, Owen
Barlett, Donald
Baskin, William
Beaumont, Dirk
Beshara, John
Bishop, Oliver
Bower, Jack
Brient, Russell
Brooks, Jack
Blumm, Jimmy
Broussard, Eugene
Burch, Charles
Callender, Billy
Carter, Dalton
Clark, Clarence
Colvin, Orgene
Colletti, Paul
Crain, Joe
Cresap, Wesley
Daily, Ralph
Dennis, J. M.
Drago, Anthony
Dwight, Jerry
Evans, William M.
Fairban, George
Fanguy, Paul
Fisher, Ralph
Flowers, Braulio
Flowers, Willard
Godwin, Tommy
Goebel, Charles
Gordy, Leslie
Gripp, Edward
Hansen, Carl
Hardcastle, Vernon
Hardin, Roy
Hardin, W. O.
Hines, Wayon
Huber, Carl
Huber, George
Huckins, George
Ippolito, Anthony
Ippolito, Joe
James, Ross
Kenewske, Edward
Kirby, Donald
Legrone, Joseph
Lang, William
Luttemen, Otto
McAfee, Jack
McCoy, Pat
Maceiras, Richard
Mallet, Roland
Miertschin, Norris
Miller, Donald
Moseley, Jack
Mudd, Jerald
Murphy, Lloyd
Murr, Lee
Neuman, Hans
Osterhowdt, Manley
Owings, Jack
Palmer, Billy
Plyer, J. M.
Pool, John
Quinn, Andrew
Reiney, Owne
Repschleger, Elmer
Robertson, James
Sanders, Edward
Scott, Wallie
Seacat, Russell
Shiftlet, Clarence
Spiegel, Wesley
Stuckey, Edward
Thomas, Julian
Turner, Hardy
Watler, Dorsey
Watts, Fenwick
Watts, Prentice Ray, Jr.
Weatheral, John
Whaley, James
Whitaker, Norman
Wiggins, Cecil
Williamson, R. S.
Wyde, Edwin
Yardly, Jack
Yartz, Johnny
Zock, Desmond

# DALLAS A. & M. CLUB

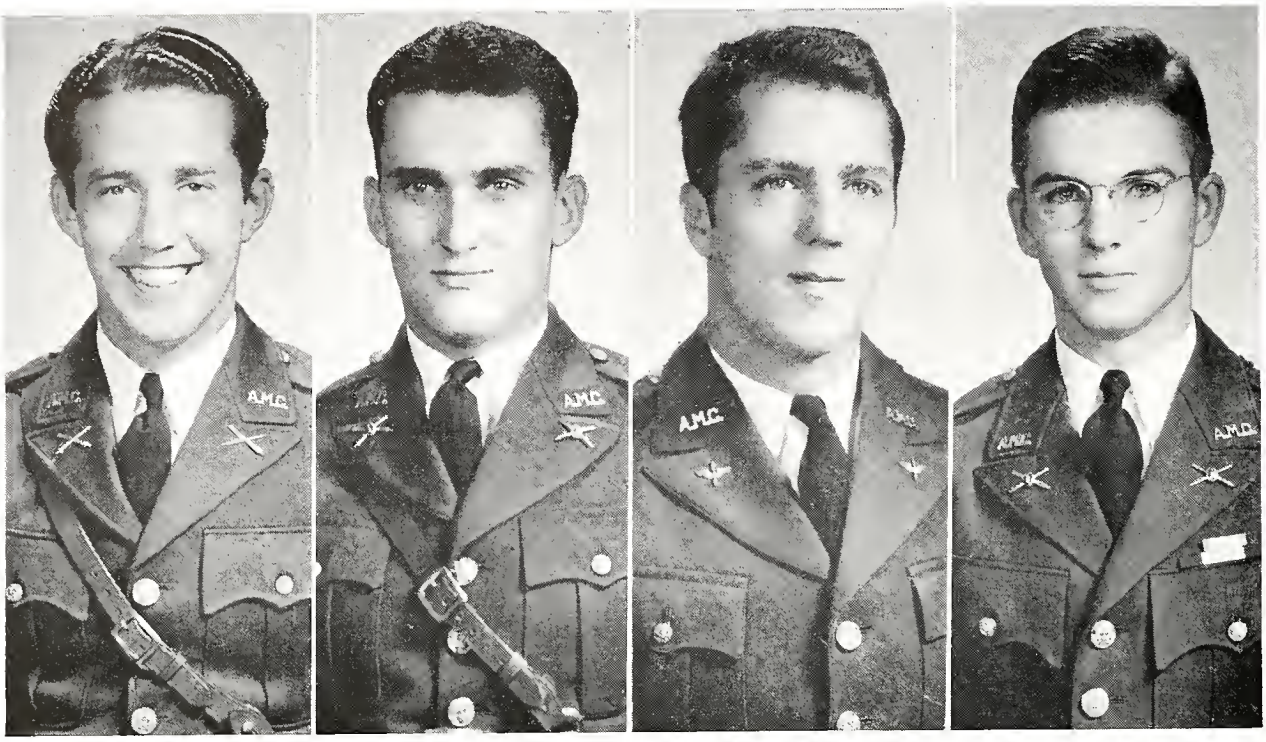

Tommie K. Pierce.....President
Jimmie O'Conner.....Vice-President
John R. Hill.....Treasurer
Fred Clarke.....Secretary

Adams, Homer B.
Agee, Charles D.
Allen, Charles H.
Allison, Joe Roy
Anderson, Charles R.
Andrews, Martin
Angelo, Lewis
Aronoff, Melvin
Arthur, Ray
Asbury, Fletcher
Ash, Henry
Bailey, Charles E.
Baird, Roland
Ball, John R.
Barnes, Robert V.
Barnes, Archibald D. E.
Beale, Albert H.
Becker, Arthur
Beckham, Maurice
Belknap, Ralph
Belvin, Morton
Bennett, Steele
Berger, Paul
Berry, Harold
Bevacqua, Louis
Boatwright, Cecil M.
Boluch, John J.
Borofsky, Harold
Bowie, William
Boyd, Carroll
Brammer, Herbert
Brawner, Arthur
Brayshay, James
Bresner, Kenneth
Brice, Joe
Bright, Bum
Brin, Gordon
Brown, DeWitt
Brown, Ellwood
Brown, Everett
Brown, Marvin
Brown, Rodgers
Brundrett, Jack
Brunson, Arthur
Brawner, Arthur
Brush, Carlton
Bruton, Bill
Budd, Harrell
Bulger, James
Burgess, Allen
Burks, Robert
Burns, Bob
Burns, Gilbert
Burns, Kenneth
Burns, Leslie
Cabben, James
Caldwell, John
Campbell, Jack
Campbell, Don
Campbell, Stanley
Carmichel, Burke
Carpenter, Pat
Cartwright, Stew
Chapman, J. T.
Chatfield, George
Cherry, Horace
Clarke, Fred
Cockrell, Robert
Coke, Owen
Coleman, R. L.
Collier, Juriah
Cooper, Robert
Cartimilia, Robert
Cox, Robert
Cozzo, Alfred
Cree, Herbert
Crocker, Ralph
Crossland, H. C.
Crown, Phil
Cullum, Tom
Cullum, Peyton
Cunningham, Charles
Dale, James
Dalious, Dick
Darwin, Loyd
Davis, Clyde
Davis, Fred
Davis, Harry
Davis, Phil
Day, George
Dees, Joe
Denton, James
Doke, Kenneth
Downing, Richard
Drake, Charles
Drier, Charles
Drum, Marvin
DuBois, Jack
Dwyer, Eddie
Edwards, Bryan
Edwards, C. V.
Egger, Ernest
Elliott, Lloyd
Ellsberry, Sam
Elmore, James
Ely, Lewis
Emmertt, John
English, James
Erwin, James
Evans, Robert
Fallwell, Frank
Farnum, Richard
Farrow, Gene
Faulkner, Tom
Feild, George M.
Feldman, Sam
Ferguson, Larry
Fitch, Bill
Fleming, Tom
Flippen, Haugton
Flynn, Tommy
Ford, Roy
Forney, Ross
Foster, James
Fox, Dave
Fox, Junius
Francis, Beb
Frank, Anderson
Franklin, Bill
Freeman, Gilbert
Freedman, Harold
Frost, Dick
Frymire, Bob
Frymire, George
Fulton, Bob
Gallier, Bill
Garrison, J. L.
Gary, Alvim
Germond, Bob
Gewertz, Irvin
Gibbons, Pat
Gilland, Andrew
Gilmore, Clarence
Gipe, Jack
Glazer, Irving
Goodwin, Jack
Goldman, Ted
Goldman, George
Gottlieb, Richard
Gracey, John
Grann, John
Green, Danny
Griffith, Al
Grimes, George
Gunn, John
Haden, Robert O.
Haenisch, Oscar
Hagan, Jack
Haines, Eddy
Hale, Ed
Hale, Hugh
Hall, Charles
Hanby, Bob
Hanson, Robert
Hare, Robert
Harmon, George
Harris, James
Harwood, Ripley
Hatcher, Charles
Hatt, George
Helms, Bob
Henderson, William
Herndon, Daniel
Herron, Howard
Herron, Jack
Hess, Fred
Heyn, Henry
Hidell, Dick
Hill, John J.
Hill, John R.
Hoefle, Dick
Hoffman, Gerald
Hoffman, Harold
Holland, Bill
Hoss, James
Howard, Tom (Pinky)
Huber, Bill
Huber, Clois
Huffhines, Bill
Hunsucker, Jack
Hurst, Chick
Inglish, Davey
Jackson, George
Jarnagin, Carl
Jenkins, Leroy
Johns, Robert
Johnson, Steve
Johnson, Tolbert
Jones, S. C.
Jones, W. L.
Jordan, Harold
Jordan, Irvine
Jordan, James
Kasten, Wilbur
Kesner, Tom
King, Charles
Kisler, Robert

# DALLAS A. & M. CLUB

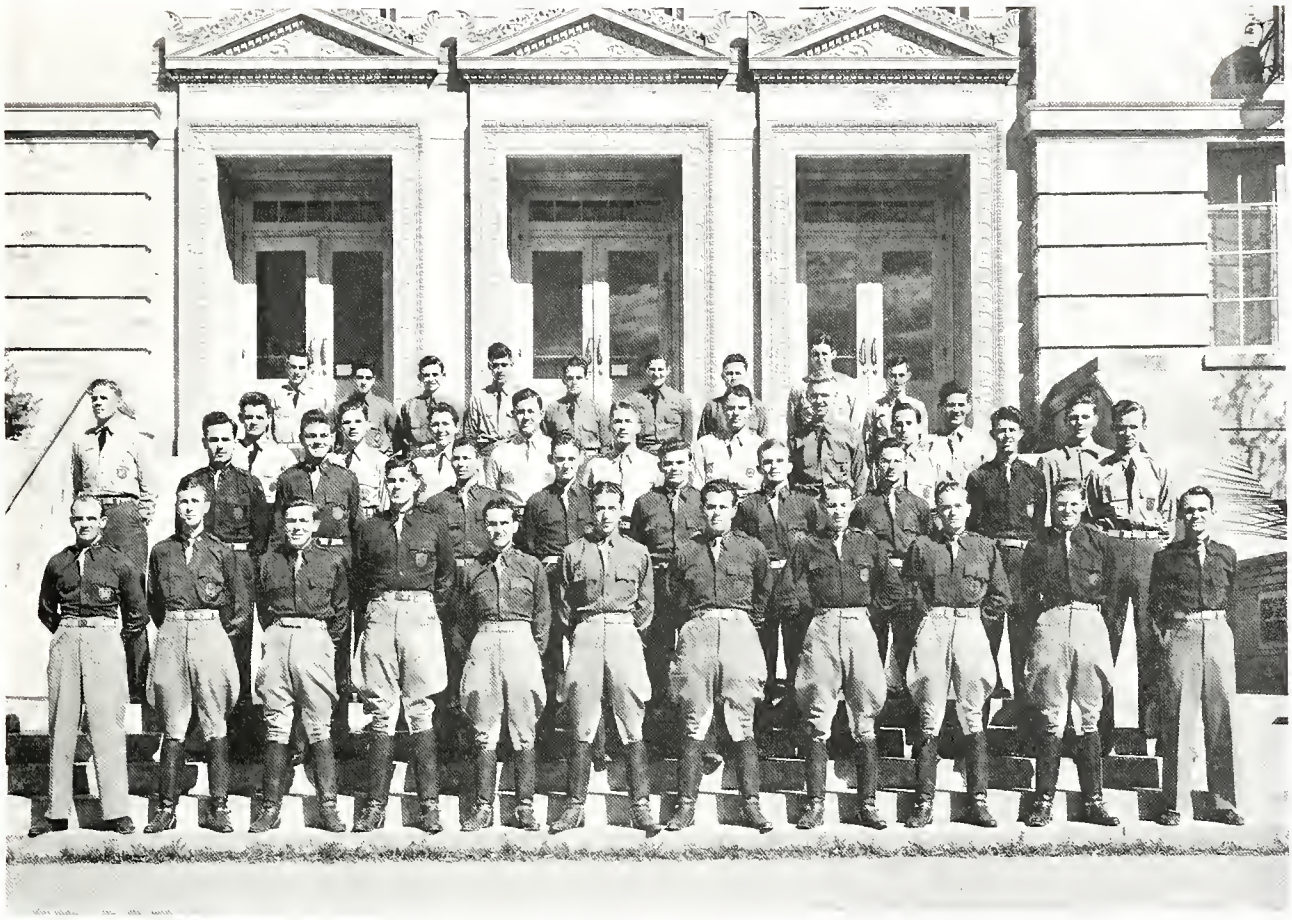

Kleinman, Isaac
Kleinman, Irwin
Knox, John
Kokles, Nick
Lamberth, Tom-Tom
Lamberth, Bill
Lander, Joel
Lane, Charles
Laroche, Paul
Larson, Frank
Leachman, Neth
Levin, Leonard
Levy, Maurice
Lewis, Sam
Little, Bill
Littlepage, Tom
Lloyd, Bill
Long, James
Loomis, George
Looney, Ben
Loughborough, Ed
Loughborough, Henry
Loupot, Floyd
McBride, Robert
McCarter, William
McCoy, Turney
McDonald, Alva
McElroy, Joe
McKenzie, Jack
McLeod, William
McMillan, John
McNair, Bill
MacCurdy, John
Maher, Ed
Maher, Hughes
Maher, Henry
Maley, Dan
Marks, John
Marsh, Warner
Marshall, Bill
Marshall, William
Martin, Kelsey
Martyn, Henry
Martyn, James
Massey, James
Massingill, Elbert
Mathers, Dudley
Mathis, James
Maxwell, Bill
Medaris, Bill
Meers, Charles
Miller, Allister
Miller, Ed
Mohrel, Marion
Montieth, Ed
Moore, Jack
Moore, Tom
Morehouse, Bill
Muntzel, Harvey
Nance, Austin
Nelson, J. V.
Nelson, Roy
Nesbit, Sam
Nicholas, Jack
Noa, Bill
Noblitt, James
O'Connor, James
O'Connor, Rod
Odom, Ralph
Oliver, Howard
Osborne, Jack
Otey, George
Palmer, Bob
Paschall, Gene
Patrick, Hal
Patterson, Pat
Peterson, Luther
Pettit, Joe
Phelps, Robert
Philipson, Herman
Phillips, Wallace
Pierce, Tommy
Pimlott, Howard
Pitts, Bill
Powell, Charles
Prewitt, James
Purtell, Charles
Pyeatt, Byron
Pyle, Perry
Ramey, J. R.
Ramsey, Bob
Rand, Fred
Randall, Earnest
Ray, Maury
Read, Robert
Reagan, Charles
Reagan, Glenn
Reedy, Bill
Rice, George
Rogers, Owen
Rolnick, Jerry
Rubenstein, Harold
Ruynan, Marvin
Ruttenberg, Jack
Sampert, Bill
Sanders, James
Savage, Ed
Schiff, Herb
Schmutz, Van
Schwark, George
Schlater, Kenneth
Scott, Stinky
Seay, Bob
Sharratt, Walter
Sharratt, Gordon
Sheaner, Herbert
Shelton, Philip
Shmier, Robert
Siegel, Jack
Simmons, Don
Simpson, Eugene
Smith, Carl
Smith, Ernest
Smith, Joe
Smith, B. J.
Smith, Joe W.
Smith, Bill C.
Smith, Bill L.
Snyder, Bryan
Snyder, Bill
Sommers, Conrad
Spalding, James
Spann, Michael
Sparger, John
Stallings, K. H.
Stanbery, Bob
Stebbins, Evan
Stephenson, Horace
Storenberg, Paul
Stone, Gerald
Stone, James
Striech, Cecil
Strickland, Doug
Strickland, Warren
Tabor, Stanley
Tacker, Harold
Taggart, Charles
Taylor, Joe
Taylor, Bob
Teipel, John
Thenn, George
Thompson, Milton
Thompson, Ralph
Thornhill, Roy
Thornton, Lee
Tillery, Max
Tippitt, Frank
Tom, Robert
Tomkins, Milton
Torti, Philip
Towles, Henry
Van Slyke, George
Vaught, Garard
Verschoyle, Hubert
Wade, Leroy
Wadlington, Billy
Ward, Ardland
Ward, William W.
Washington, Bill
Wasserman, Irving
Waters, Billy
Webb, Jimmy
Weil, Cecil
Weinberger, Bob
Welch, James
Wells, William
Werst, Oliver
Whilden, John
Whiting, Billy
Whitlock, Cleo
Wilcox, Fred
Wilensky, Ramon
Wiley, Arthur
Wiley, James
Wilhite, George
Williams, Charles
Williams, Don
Williams, Horace
Williams, Ogg
Williams, Wyvel
Willie, Ray
Willis, James
Wilson, Charles
Wilson, Riley
Winn, Tommy
Winston, Tyrone Taylor
Winston, William
Wisdom, Buster
Wolfe, Robert
Wolfe, Larry
Wolfert, Lloyd
Womac, Nelson
Woods, Alan
Worley, Willard
Wunderlick, George
Yarbrough, James
York, Leslie
Young, Dan
Young, Lewis
Zahn, Curtis

# HOUSTON A. & M. MOTHERS' CLUB

Mrs. E. W. Rudloff.....President
Mrs. J. R. Spiller.....Vice-President-at-large
Mrs. J. M. Robertson.....First Vice President
Mrs. Robt. Sells.....Second Vice President
Mrs. H. A. Cline.....Third Vice President
Mrs. A. E. Armstrong.....Recording Secretary
Mrs. L. E. Parchman.....Corresponding Secretary
Mrs. Geo. P. Townsend.....Treasurer

Mrs. Dora Alford
Mrs. E. M. Alsbury
Mrs. L. B. Apperson
Mrs. A. E. Armstrong
Mrs. A. L. Batjer
Mrs. R. N. Bean
Mrs. Chas. Bickley
Mrs. W. W. Bland
Mrs. J. V. Booth
Mrs. J. Hershel Bradley
Mrs. N. Brailas
Mrs. Herman H. Brien
Mrs. J. W. Brown
Mrs. M. F. Burleson
Mrs. W. E. Burndrett
Mrs. E. H. Burrough
Mrs. W. V. Buttrill
Mrs. W. Chalmers
Mrs. L. W. Clark
Mrs. B. W. Clarke
Mrs. Frank Clarkson
Mrs. W. J. Clay
Mrs. W. H. Cline
Mrs. Allen Cochrum
Mrs. E. C. Cook
Mrs. W. B. Coole
Mrs. C. E. Coolidge
Mrs. J. T. Cox
Mrs. John W. Cronin
Mrs. Andrew Davis
Mrs. H. F. Dawson
Mrs. John Dee
Mrs. W. F. Deane
Mrs. H. A. Delery
Mrs. P. De Salvo
Mrs. Sam Dixon
Mrs. L. C. Doney
Mrs. J. L. Drake
Mrs. B. C. Duffie
Mrs. E. L. Eads
Mrs. L. H. Earnest
Mrs. R. E. Eddleman
Mrs. C. Edminster
Mrs. T. F. Ellis,
Mrs. P. Epstein
Mrs. Minnie Fink
Mrs. C. J. Flannagan
Mrs. J. H. Fowler
Mrs. G. L. Fugate
Mrs. S. L. Gassoway
Mrs. C. C. Geiselman
Mrs. T. E. Gibson
Mrs. Hugh Gill
Mrs. H. J. Good
Mrs. G. D. Grimes
Mrs. G. S. Grisham
Mrs. V. I. Grisham
Mrs. Geo. Harris
Mrs. H. A. Harrison
Mrs. J. P. Harshey
Mrs. A. B. Herod
Mrs. J. R. Hoffman
Mrs. H. G. Hogan
Mrs. E. F. Horan
Mrs. E. J. Hudeck
Mrs. Ben Huffman
Mrs. W. E. Japhet
Mrs. T. F. Jones
Mrs. A. L. Kent
Mrs. G. G. King
Mrs. J. J. King
Mrs. W. W. Kirkpatrick
Mrs. I. B. Klutz
Mrs. W. R. Knight, Jr.
Mrs. E. Krakower
Mrs. Martin Kroesche
Mrs. L. M. Landa
Mrs. J. T. Langston
Mrs. W. M. Lawrence
Mrs. L. E. Le Blanc
Mrs. C. O. Lee
Mrs. Jacob Leff
Mrs. Leon Levy
Mrs. Ann Lorino
Mrs. J. F. Maroney
Mrs. Albert Marx
Mrs. C. W. Mathis
Mrs. H. T. Miller
Mrs. M. F. McCracken
Mrs. C. H. McDaniel
Mrs. F. C. McDaniel
Mrs. M. McReynolds
Mrs. H. W. H. Meyer
Mrs. G. L. Morris
Mrs. F. W. Moore
Mrs. Fred Mosley
Mrs. K. C. Mottley
Mrs. J. R. Mulvey
Mrs. J. S. Myatt
Mrs. R. A. O'Rourke
Mrs. M. B. Owen
Mrs. L. E. Parchman
Mrs. O. F. Parker
Mrs. L. E. Parnell
Mrs. E. A. Podd
Mrs. H. D. Pollan
Mrs. D. H. Pressley
Mrs. R. O. Puntch
Mrs. John Qualtrough
Mrs. W. S. Radley
Mrs. L. A. Ratliff
Mrs. O. A. Rittenhouse
Mrs. T. H. Robb
Mrs. J. M. Robertson
Mrs. M. B. Rotholz
Mrs. J. F. Rougagnac
Mrs. E. W. Rudloff
Mrs. R. H. Rush
Mrs. R. L. Sabins
Mrs. H. G. Sandland
Mrs. J. L. Sandler
Mrs. G. A. Saper
Mrs. E. W. Schuhman
Mrs. E. E. Schleier
Mrs. A. D. Schwarz
Mrs. F. S. Schwinn
Mrs. Robt. Sells
Mrs. C. Sherer
Mrs. R. E. Simpson
Mrs. Blanch Smith
Mrs. F. M. Smith
Mrs. S. Soloman
Mrs. J. R. Spiller
Mrs. B. F. St. Cyr
Mrs. H. J. Stahlmann
Mrs. Allan Stein
Mrs. J. M. Stein
Mrs. P. E. Sterk
Mrs. J. K. Stirton
Mrs. R. G. Stork
Mrs. E. K. Sullivan
Mrs. W. J. Swinehart
Mrs. E. L. Tallichet
Mrs. Carl Tanner
Mrs. W. A. Terry
Mrs. C. A. Thanheiser
Mrs. D. V. Thomas
Mrs. Geo. Townsend
Mrs. H. Valcik
Mrs. W. V. Vaughn
Mrs. R. M. Verlander
Mrs. H. K. Waddell
Mrs. J. W. Ward
Mrs. Warren Ward
Mrs. Jake Waters
Mrs. S. M. White
Mrs. Jack W. Wier
Mrs. J. L. Worsham
Mrs. J. S. Wyatt
Mrs. Mabel Yerkes
Mrs. Frank Young
Mrs. Herbert Zapp
Mrs. Hugo Zapp

# HOUSTON A. & M. CLUB

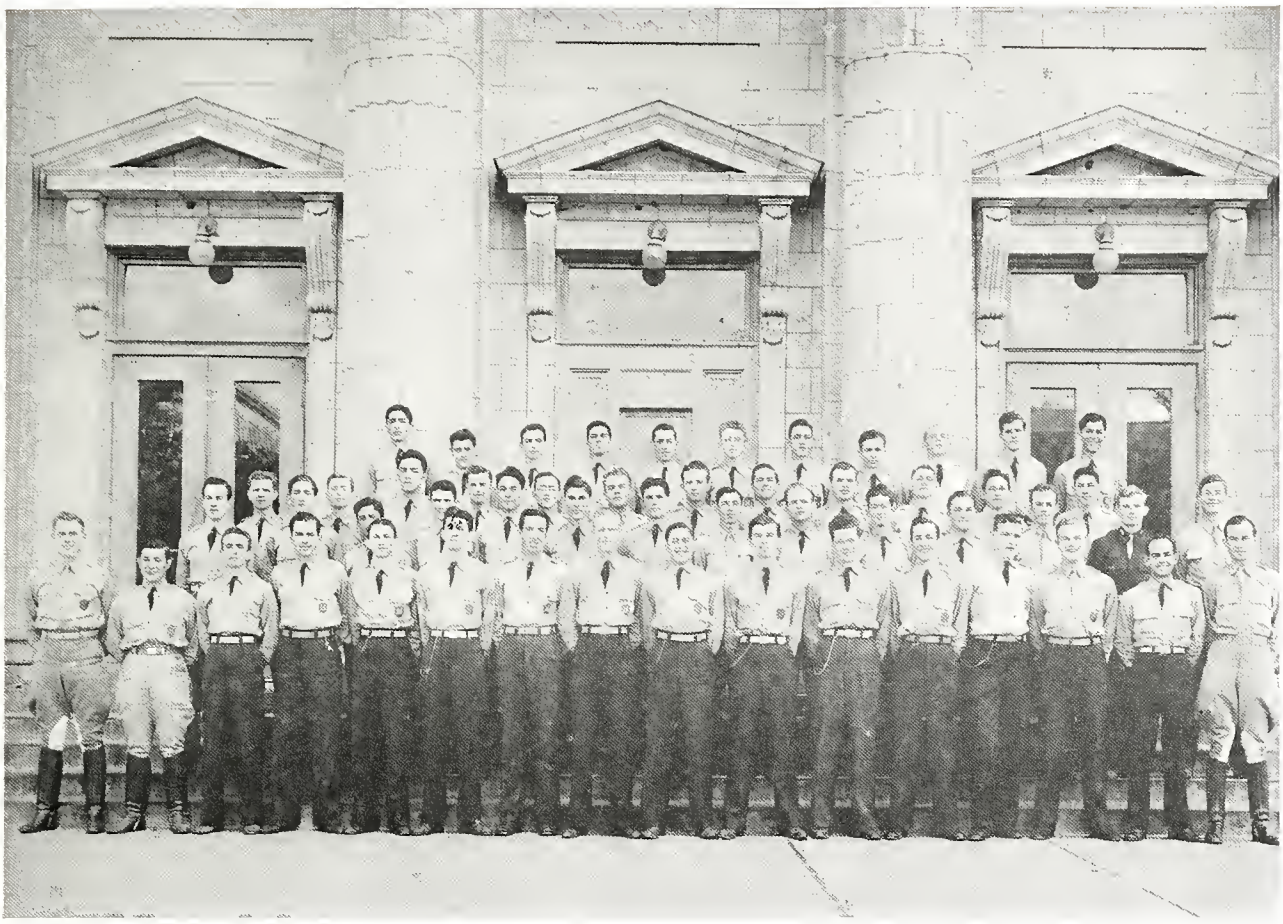

Warren Chalmers.....President
John Cox.....Vice President
Charles Thanhusir.....Secretary
Tom Felton.....Treasurer
Bill McKenzie.....Junior Vice President

Armstrong, Abbott E.
Ashburn, Ike
Baldwin, Frank
Ball, David, Jr.
Bering, Conrad, Jr.
Bosworth, Lawrence
Bradley, Herschel
Brailas, L.
Brennan, T. C.
Buttrill, Walter
Cline, W. H.
Coolidge, J. B.
Davis, Akiba
Drake, Perry
Dushkin, Aaron W.
Felton, T. N., Jr.
Figbe, Thomas F.
Friedman, M. H.
Gatton, Marshall
Geiselman, J. P.
Ghiselin, Ross R.
Gill, W. G.
Haring, Billy
Hightower, Erskine W.
Hudsin, A. C., Jr.
Karback, Nelson, Jr.
Kleb, M. A.
Lando, Louis M., Jr.
Leff, David
Lindsey, John H.
Mandel, Joe
McKinn, Charles
Meyer, H. W. H.
Morris, Herschel
Myatt, B. A.
Naple, John W.
Olsen, R. F.
Podd, George
Potter, W. Scott
Radley, W. S., Jr.
Reese, W. O.
Reynolds, Ben R.
Rosebrugh
Rudloff, Charlie
Saper, T. G.
Solomon, Louis
Suman, R. H.
Tashnek, A. B.
Thanhusir, Charles
Townsend, R. T.
Waddell, Bobby
Ward, R. D.
Young, F. R.
Zapp, Don

# FORT WORTH A. & M. CLUB

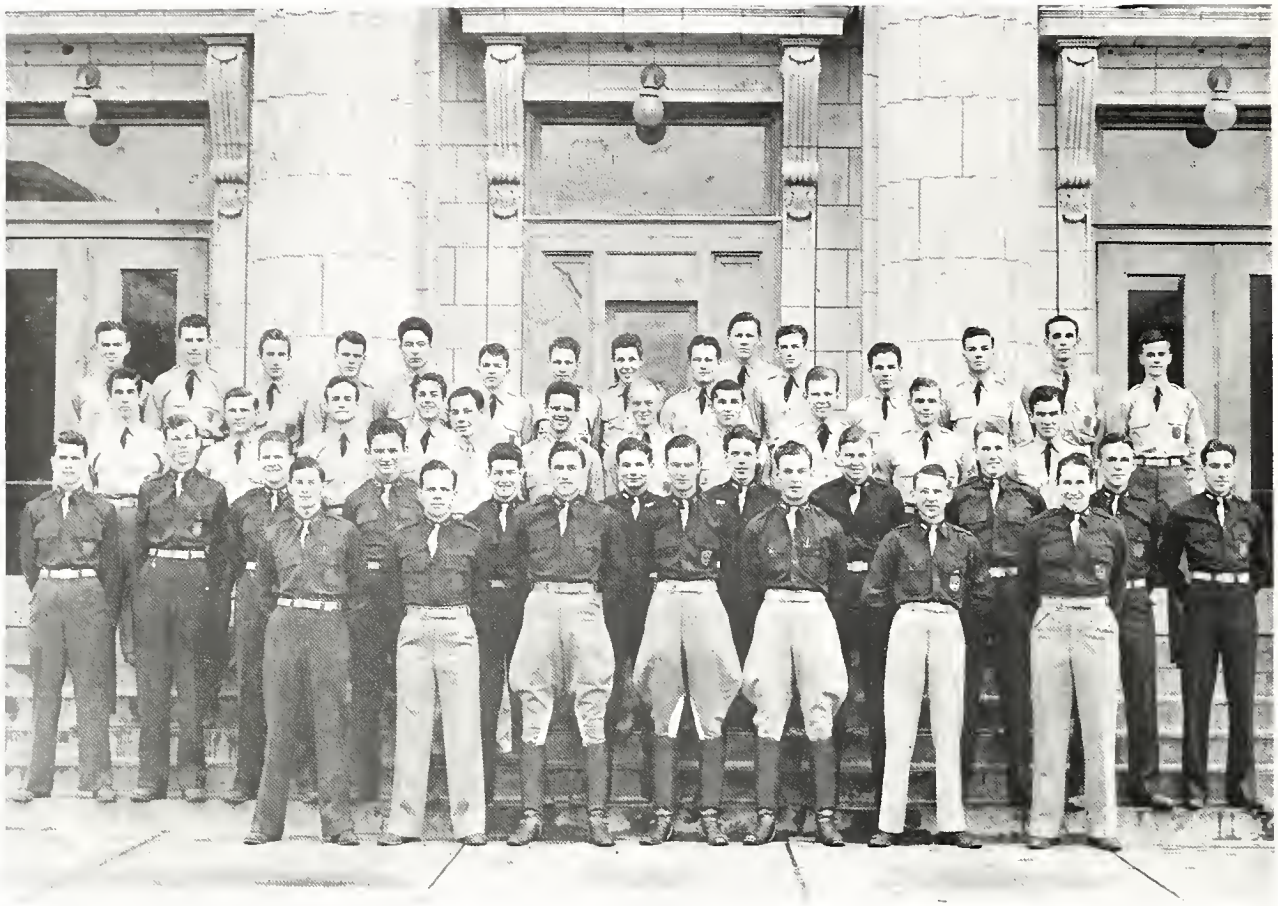

W. S. DuBose . . . . . President
L. D. Housewright, Jr. . . . . Vice President
R. C. Haltom . . . . . Secretary-Treasurer
R. K. Garrett . . . . . Reporter

Adams, B. E.
Aikman, A. E.
Alexander, M. M.
Alliston, J. W.
Anderson, W. B.
Barnes, J. M.
Beard, R. S.
Bever, William
Billingsley, S. R.
Boesch, G. D.
Boyer, E. H.
Bradbury, C. C.
Brock, H. P.
Bryan, R. L.
Bullington, S. J.
Burke, F. D.
Burke, R. P.
Butz, B. B.
Cain, L. D.
Cain, O. E.
Canfield, E. H.
Carson, J. M.
Cartwright, A. R.
Chilcoat, W. J.
Childs, B. O., Jr.
Chunn, L. P.
Clark, A. J.
Clark, C. P.
Clark, Gene W.
Cohn, R. L.
Coker, B. G.
Corn, J. B.
Curl, H. P.
Davie, B. F.
Davies, J. B.
Davies, R. W.
Davis, M. C.
Dines, Joe A.
Dobbs, C. H.
Dodson, J. E.
Douglass, J. E.
Doyle, C. W.
DuBose, W. S.
Dupree, B. L.
Dyer, R. C., Jr.
Elliot, T. E.
Elliston, J. O.
Eppler, J. C.
Farrell, J. M.
Ferrel, J. D.
Foster, W. H.
Fox, W. W.
Garrett, R. K.
Geren, P. M.
Gibbs, O. J.
Goerte, C. W., Jr.
Goodrich, D. E.
Hall, B. G., Jr.
Haltom, R. C.
Hamilton, J. B.
Hands, R. H.
Hanley, C. W., Jr.
Hargis, C. P.
Hargis, J. H.
Hearne, R. A.
Heath, G. R., Jr.
Hendricks, S. F.
Hennessy, J. A.
Hennessy, J. M., Jr.
Hott, D. B.
Housewright, L. D., Jr.
Ingram, E. A.
Irwin, W. G.
Jarnagin, W. S.
Johnson, G. H., Jr.
Johnson, R. L.
Jones, M. L.
Kauffman, D. S.
Keller, J. F.
Kimbro, J. K.
Knepper, R. F.
Kruger, G. R.
Kurtz, H. E.
Lackland, R. J.
Lacy, F. H.
Langston, J. W.
Lard, R. S.
Latimer, J. R., Jr.
LeBlanc, A. J.
Lewis, W. B.
Link, G. W.
McCaleb, D. C.
McCarty, R. T.
McCutchan, Gordon C.
McGee, R. E.
Maddox, E. P.
Marks, H. H., Jr.
Marshall, L. L.
Martin, J. E.
Martin, O. E.
Matzner, O. R.
Melton, H. G., Jr.
Menefee, W. D.
Merfeld, W. D.
Mitchell, C. C.
Montfort, J. D.
Moore, P. K.
Morris, M. L.
Morris, W. K.
Muse, A. C.
Nagle, E. T., Jr.
Naham, L. C., Jr.
Naham, J. E.
Nelson, B. B.
Neuhardt, C. H.
Nichols, J. R.
Nichols, R. L.
Nixon, A. H.
Nixon, S. H.
Pankey, A. F.
Pennebaker, J. M.
Puls, George, Jr.
Puls, R. J.
Rasmusen, J. E.
Read, D. L.
Reeder, D. J.
Reilly, M. D.
Retz, Gilbert
Reynolds, B. W.
Richards, C. S.
Richardson, H. P.
Riggins, R. W.
Robertson, J. W.
Robinson, B. P.
Robinson, G. C., Jr.
Roming, J. A.
Rosenthel, J. L.
Scott, W. T.
Sheets, R. W.
Simons, J. R.
Sinex, J. M.
Slagle, G. M.
Slough, J. F., Jr.
Smith, D. N.
Smith, L. T., Jr.
Snoddy, H. A.
Snow, D. B.
Stephens, Uel, Jr.
Stevens, P. L.
Stewart, E. R., Jr.
Stookey, S. W.
Stout, J. M.
Sullivan, J. J.
Summ, W. J.
Tannshill, C. F.
Thompson, B. J.
Tulis, R. F.
Turner, Jack L.
Waggoner, W. G.
Wallace, B. J.
Wallace, K. E.
Ward, H. M.
Warren, H. L., Jr.
Warren, S. H.

# SAN ANTONIO A. & M. MOTHERS' CLUB

Mrs. Wilton G. Meyer.....President
Mrs. J. W. Donnell.....Vice President-at-large
Mrs. Mark L. Browne.....First Vice President
Mrs. R. R. McAnelly.....Second Vice President
Mrs. Adolph E. Rennert.....Third Vice President
Mrs. R. M. Kothmann.....Fourth Vice President
Mrs. Sam VanderWeide.....Fifth Vice President
Mrs. Earl W. McFall.....Recording Secretary
Mrs. F. V. White.....Corresponding Secretary
Mrs. C. W. Pittard.....Treasurer
Mrs. J. Barto Arnold.....Parliamentarian
Mrs. F. V. Huffmeyer.....Historian

Aldridge, Mrs. Edwin
Alsop, Mrs. Walter James
Anderson, Mrs. T. W.
Anthony, Mrs. Tom
Arnold, Mrs. J. Barto
Bauml, Mrs. Louis F.
Bebinger, Mrs. Marguerite
Becker, Mrs. W. H.
Bennett, Mrs. Sam
Bettley, Mrs. Ebba L.
Biehler, Mrs. P. W.
Brown, Mrs. Dewey
Browne, Mrs. Mark L.
Brunkhorst, Mrs. O. W.
Burton, Mrs. C. E.
Canto, Mrs. A. V.
Carnes, Mrs. Webb M.
Clutter, Mrs. J. A.
Colbert, Mrs. Ardis
Cooper, Mrs. John W., Jr.
Coyle, Mrs. Arthur J.
Creamer, Mrs. Paul C.
Darley, Mrs. W. L.
Davies, Mrs. S. Benton
Dielmann, Mrs. Leo M. J.
Dietert, Mrs. R. O.
Dillon, Mrs. Olan
Doehne, Mrs. B. W.
Donnell, Mrs. J. W.
Drane, Mrs. H. N.
Dreiss, Mrs. Ed
Druce, Mrs. H. M.
Engelking, Mrs. L. J.
Freeborn, Mrs. S. A.
Foy, Mrs. Edw. J.
Gerhardt, Mrs. Manfred J.
Gerrity, Mrs. John F.
Gibson, Mrs. John O.
Gill, Mrs. Esther
Godfrey, Mrs. R. K.
Granata, Mrs. Sam
Griffin, Mrs. Roy N.
Gugenheim, Mrs. M. G.
Guido, Mrs. L. L.
Haas, Mrs. Oscar C.
Hallam, Mrs. M. S.
Halter, Mrs. R. G.
Hamilton, Mrs. Hance
Hannon, Mrs. M. B.
Hartwell, Mrs. Harry
Hauser, Mrs. W. A.
Hausman, Mrs. L. J.
Hein, Mrs. Henry F.
Hendrix, Mrs. E. G.
Hill, Mrs. James W.
Hoffman, Mrs. J. W.
Holder, Mrs. W. A.
Huffmeyer, Mrs. F. V.
Hutchins, Mrs. John R.
Ingle, Mrs. Lee A.
Jacobson, Mrs. Philip
Jenkins, Mrs. B. C.
Johnson, Mrs. Sid W.
Jones, Mrs. Stephen
King, Mrs. F. H.
Kipp, Mrs. R. O.
Kirkpatrick, Mrs. Oran G.
Kiser, Mrs. Howard A.
Kost, Mrs. J. L.
Kothmann, Mrs. R. M.
Kott, Mrs. Hugo
Kraemer, Mrs. G. L.
Landon, Mrs. C. R.
Lane, Mrs. Leonard
Lang, Mrs. Arthur L.
Lawson, Mrs. H. C.
Leske, Mrs. A. C.
Lewis, Mrs. E. R.
Lipscomb, Mrs. Branch C.
Locke, Mrs. Frank M
Loyd, Mrs. A. C.
Matthews, Mrs. M. L.
Maxwell, Mrs. V. E.
Mayfield, Mrs. A. D.
McAnelly, Mrs. R. R.
McFall, Mrs. Earl W.
McInturf, Mrs. W. F.
Meggs, Mrs. L. A.
Meyer, Mrs. Wilton G.
Mitchell, Mrs. G. W.
Moses, Mrs. U. L.
Nunn, Mrs. J. A.
Packard, Mrs. L. H.
Payne, Mrs. J. B.
Peter, Mrs. Lewis S.
Phillips, Mrs. Roy E.
Pittard, Mrs. C. W.
Pitts, Mrs. L. L.
Powell, Mrs. J. O.
Power, Mrs. C.
Ransleben, Mrs. G. E.
Reed, Mrs. P. D.
Rennert, Mrs. Adolph E.
Rice, Mrs. J. J.
Rice, Mrs. Lee
Rich, Mrs. Chas. J.
Rosenstein, Mrs. H.
Roth, Mrs. Eugene
Rusche, Mrs. O. W.
Russell, Mrs. W. Lucius
Sarran, Mrs. J. G.
Schuchart, Mrs. Lee
Seele, Mrs. Herman H.
Seideman, Mrs. Vera
Shovlin, Mrs. H. A.
Silber, Mrs. Paul G.
Sparger, Mrs. Alan
Specia, Mrs. A. B.
Stubbs, Mrs. Margaret
Stuve, Mrs. O. W.
Sueltenfuss, Mrs. E. A.
Tampke, Mrs. A. S.
Taylor, Mrs. W. D.
Tiner, Mrs. M. F.
Tomerlin, Mrs. J. E.
Tope, Mrs. Thomas
Tracy, Mrs. E. W.
Tschurhart, Mrs. A. N.
Tschoepe, Mrs. Edw.
VanderWeide, Mrs. Sam
Velinder, Mrs. Nils
Vogt, Mrs. H. J.
Volz, Mrs. Frank H.
Wahrmund, Mrs. H. O.
Walthall, Mrs. Walter
Watts, Mrs. Jno. W.
Weirus, Mrs. Joan
Weyel, Mrs. Albert J., Jr.
Whayne, Mrs. Kathryn
White, Mrs. F. V.
White, Mrs. J. W.
White, Mrs. W. K.
Whitton, Mrs. Edward O.
Williams, Mrs. Geo. A.
Williams, Mrs. T. A.
Williams, Mrs. Victor M.
Wofford, Mrs. H. R., Sr.
Wyrick, Mrs. Guy

# DENTON COUNTY CLUB

W. T. Hall.....President
Tom F. Wilson.....Vice President
Dayton Warren.....Secretary
Charles Orr.....Reporter

Clayton Atkins
Floyd Ballard
John Bradford
Leroy Brown
Jimmy Cox
Alex Dickie
Ralph Durham
Joe Hauer
H. M. Howe
J. L. Huffines
Wayne Irwin
Bobby Jackson
Jimmy McAlister
Phil Miller
Clyde Raley
Freddy Wolters

# EL PASO CLUB

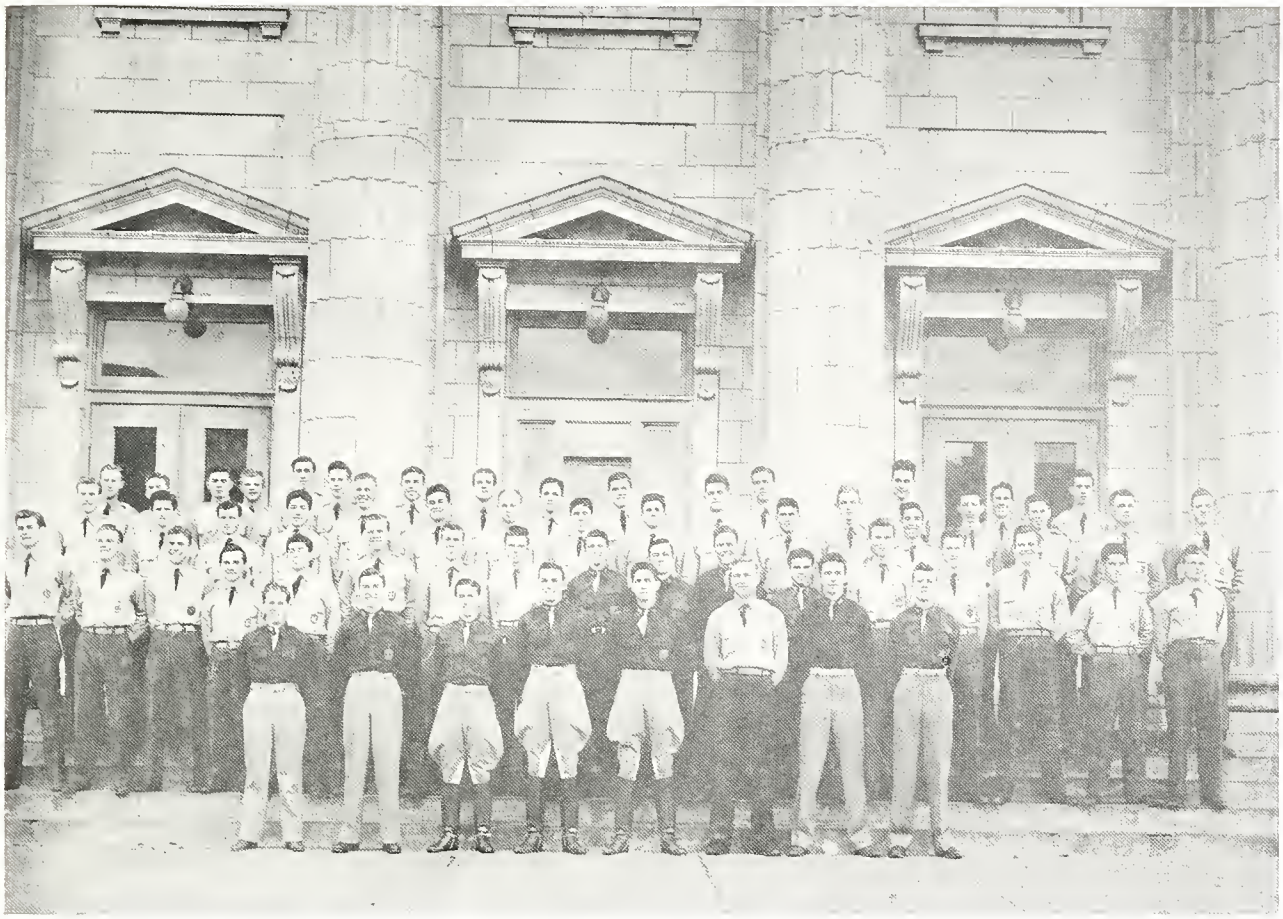

Mervyn M. Jenkins . . . . . President
Greg. Ramsey . . . . . Vice President
Bob Knowles . . . . . Secretary-Treasurer
George Cragin . . . . . Social Chairman

Adkins, H. L.
Benner, R.
Birdwell, P. R.
Bixler, G. J.
Blackwell, W. T.
Bowden, R. H.
Bowers, C. C.
Brooks, J. S.
Butchofsky, R. L.
Bailey, G.
Catt, C. D.
Carpenter, A. H.
Caldwell, C.
Collins, H.
Cooper, J. W.
Cragin, G. O.
Derrick, H. C.
Diesler, D. F.
Dudrow, F. A.
Earles, C. T.
Edwards, R. M.
Fiock, W. R.
Fiock, L.
Flato, W. B.
Follet, R. M.
Goodrich, W. D.
Corman, F.
Heany, G. F.
Hill, J. H.
Hintze, W. R.
Holguin, H. A.
Hooten, W. P.
Hoover, J.
Howard, E. F.
Hurst, E.
Ivey, H.
Jackson, G. H.
Jenkins, M. M.
Jenkins, S. L.
Jacquin, H. G.
Jacquin, J. J.
Kaffer, S. C.
Knowles, R. W.
Myre, E. H.
Malooly, A. A.
Mallet, C. T.
Munro, N. G.
Magruder, G.
Maxwell, W. W.
McGill, J.
Ramsey, G. W.
Reynolds, A. B.
Rowland, J. C.
Reynolds, C. R.
Sanchez, A. E.
Sanders, F. W.
Sanders, J. L.
Smythe, E. F.
Smith, M. G.
Saunders, R. L.
Shadle, C. M.
Stenis, B.
Steinman, R.
Sparks, P. W.
Trew, F. G.
Terrell, R.
Turner, G.
Van Haselen, W. M.
Vaughan, J. E.
Wadlington, F. Y.
Ward, R. A.
Williams, J. R.
White, W. C.
Woods, F. L.
Young, P. W.

# ABILENE CLUB

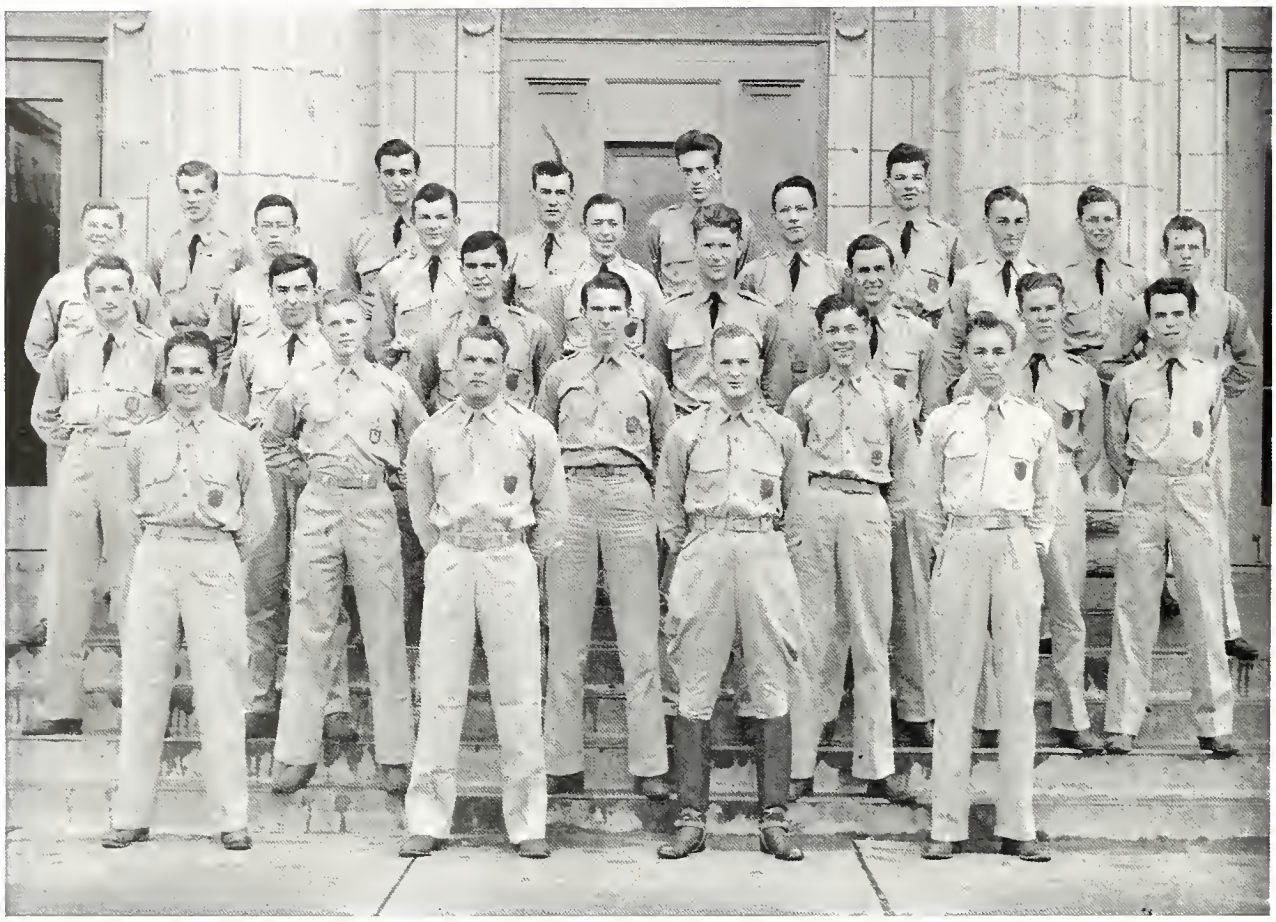

Dub Sibley.....President
E. W. Berry.....Vice President
Jimmy Barlow.....Secretary

Amis, Bill J.
Barlow, Jimmy
Beasley, Charles
Berry, E. W., Jr.
Boles, Jack
Brennen, Jim
Campbell, Billy Dan
Clack, Weslie U.
Cochran, Dick
Garrett, Glenn
Gee, Lewis
Gerlack, Elison
Gilmore, R. B.
Hay, Charles
Henry, Lee
Jenkins, Bill
Joeris, Leonard
Journeay, Tom
Knight, Richard
Knight, Ronald
Kuykendall, Charles
Lamb, Hughy
Lawless, Earl
Lee, Claude
Lindley, Ries
Longley, Jimmy
Loofburrow, Bob
Oldham, Calvin
Patton, Raymond
Reeves, Beverly
Reynolds, Roy
Richard, H. V.
Robertson, Poole
Rogers, Carol Ray
Rogers, Charles
Sammons, Charles
Saunders, Harry
Sibley, Dub
Tadlock, U. R.
Webster, David
White, Walter
Work, John Preston

# AMARILLO A. & M. CLUB

R. J. Moore.....President
D. T. Cline.....Vice President
Ed. Rogers.....Secretary-Treasurer

Anderson, C. R.
Andrews, W. S.
Armstrong, E. E.
Baker, B. B.
Ball, A. W.
Ballengee, D. H.
Barnard, K. R.
Berthelot, B. W.
Blankenship, R. W.
Broome, E. G.
Brown, J. H.
Brown, R. L.
Bumstead, W. A.
Burger, F. W.
Cheatham, J. A.
Crow, M. L.
Cunningham, J. B.
Davis, L. H.
Draper, C. A.
Farwell, E. F.
Floeck, C. T.
Foreman, S. D.
Fuqua, P. F.
Hathaway, E. L.
Hobgood, L.
Honea, J. C.
Keaton, L. O.
Madison, J. D.
Martin, H. A.
Milligan, R.
Moore, O. A.
Muckleroy, R. W.
Myers, B. R.
McLaughlin, W. E.
McMurtry, R. C.
Nobles, E. B.
Ott, M. R.
Parr, B. M.
Pledger, F. A.
Ratcliff, J. R.
Ritter, G. W.
Ritter, J. A.
Rogers, E. T.
Ross, J. W.
Sieber, W. B.
Sims, A. M.
Sims, E. O.
Smith, R. W.
Sowder, E. G.
Stockton, L.
Stovall, T. L.
Tomlinson, G. A.
Trisler, B. F.
Trolinger, C. E.
Ware, C. H.
Ware, C. R.
Williams, R. F.

# BEAUMONT A. & M. CLUB

Mike Cokinos . . . . . President
W. R. Ledbetter . . . . . Vice President
W. S. Edwards . . . . . Secretary-Treasurer
A. P. Cokinos . . . . . Reporter

Allbritten, W. G.
Babcock, C. L.
Barrett, J. H.
Block, M. B., Jr.
Bradley, A. L.
Braunig, C. F., Jr.
Broussard, D. E.
Broussard, G. K.
Brown, R. H., Jr.
Cacioppo, J. J.
Cottle, J. C.
Dubois, R. F., Jr.
Edwards, W. S.
Galewsky, Harry
Gore, J.
Grubenman, C.
Hafler, C. C.
Hall, E. E.
Hardy, C. M.
Harris, R. L.
Hodge, H. H.
Hoffer, M. H.
Hogan, C. J.
Hogan, E. J.
Johnson, F. H.
Jones, T. S.
Kelly, J. E.
King, C. L.
Landry, L. L., Jr.
Lane, B. W.
Latson, C. H.
Martin, G. A.
Munroe, R. E.
McMullin, W. W.
Orrick, R. J.
Osborne, J. B.
Osius, R. L.
Parker, G.
Patric, W. R.
Pietzsch, W. L.
Riggs, C. A.
Riggs, M. H.
Rouse, H. D.
Scharnberg, J. T.
Sadtler, J. D.
Sargl, J. G.
Singleton, J. R.
Standifer, J. W.
Tetley, K. C.
Turner, S. S.
Thrash, C. G.
Woodham, J. F.
Zummo, J. F.
Broussard, G.
Baker, A.
Baker, C. A.
Wilkinson, J. W.
Pennington, W. M.
Pedigo, J. A.
Vaglica, N. J.
Johnson, R.
Mouton, J. C.

# RIO GRANDE VALLEY CLUB

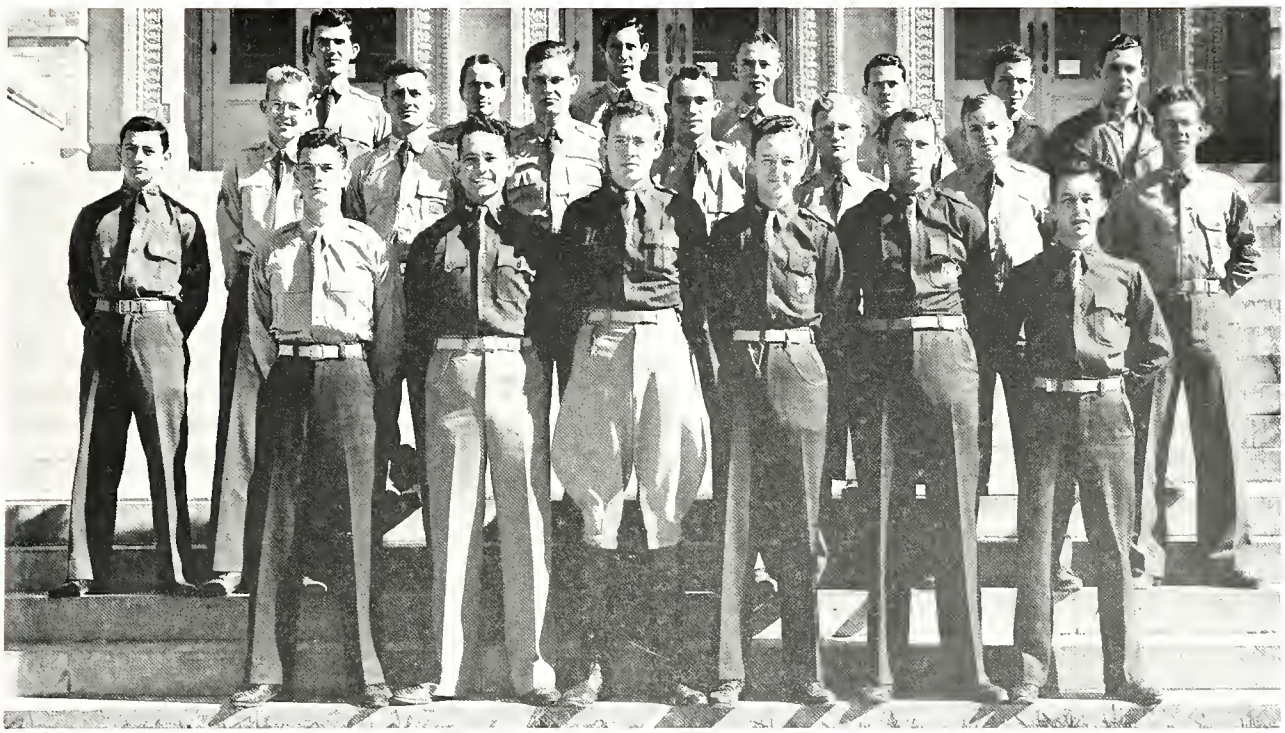

Tom R. Vannoy.....President George Ogdee.....Vice President
W. P. Kincy.....Secretary-Treasurer

# BRAZORIA COUNTY A. & M. CLUB

W. O. Parker, Jr.....President H. W. Upham.....Vice President
Albert Vickery.....Secretary-Treasurer

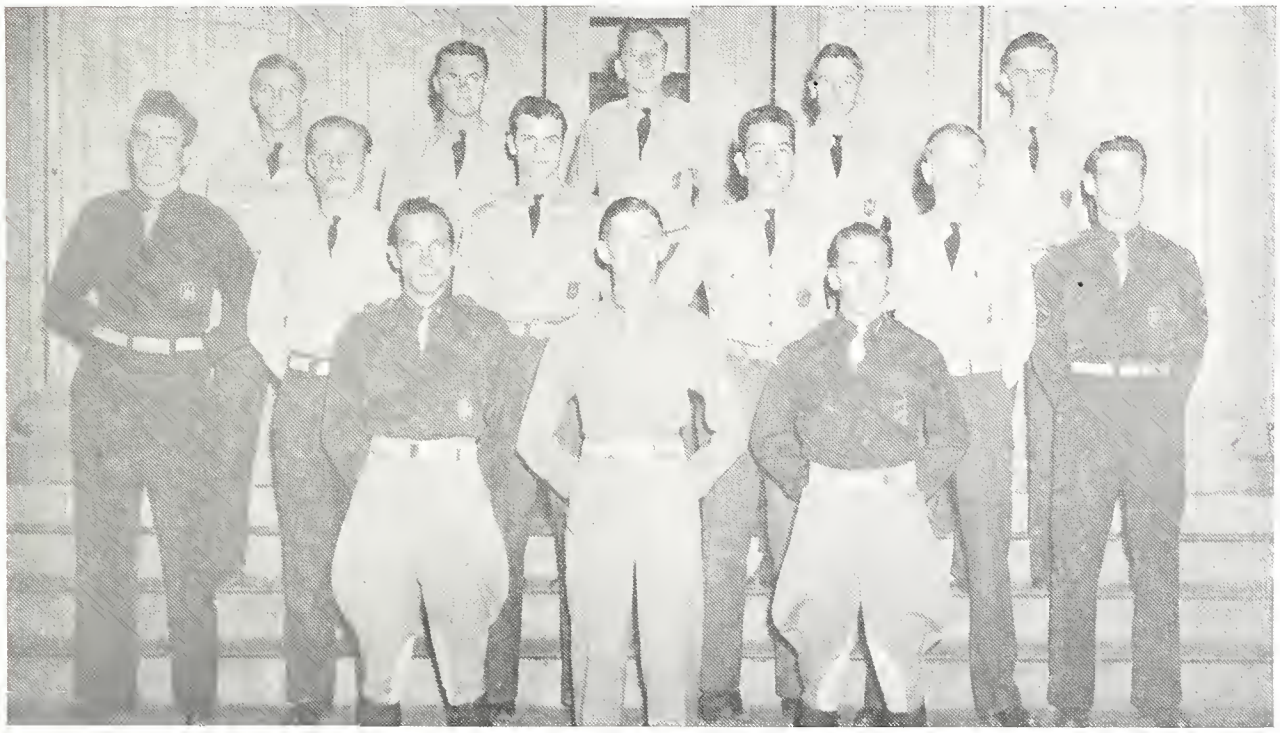

# HEART OF TEXAS CLUB

Horace Brown.....President John A. Powell.....Vice President
W. L. Hahn.....Secretary-Treasurer

# THE LAND OF THE LAKE CLUB

V. D. Gillen.....President D. K. Terry.....Secretary-Treasurer
R. M. Cook.....Vice President H. K. Carson.....Reporter

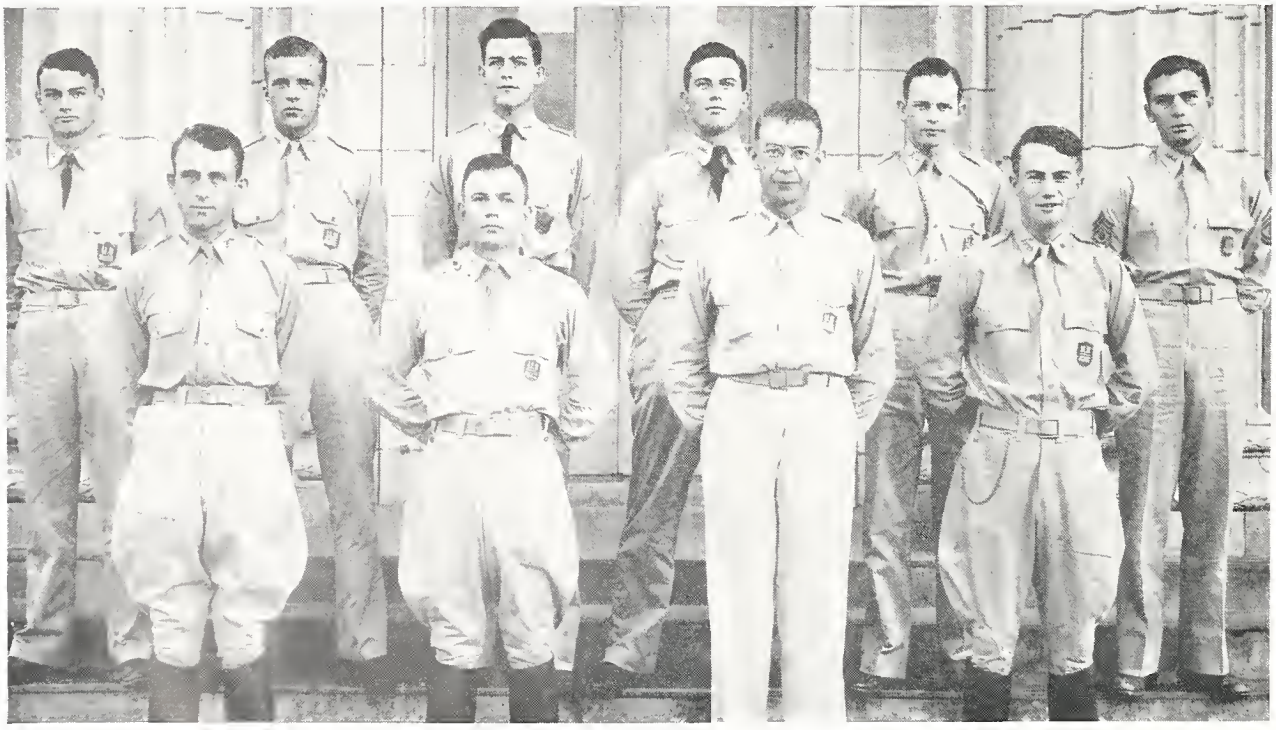

# LAREDO A. & M. CLUB

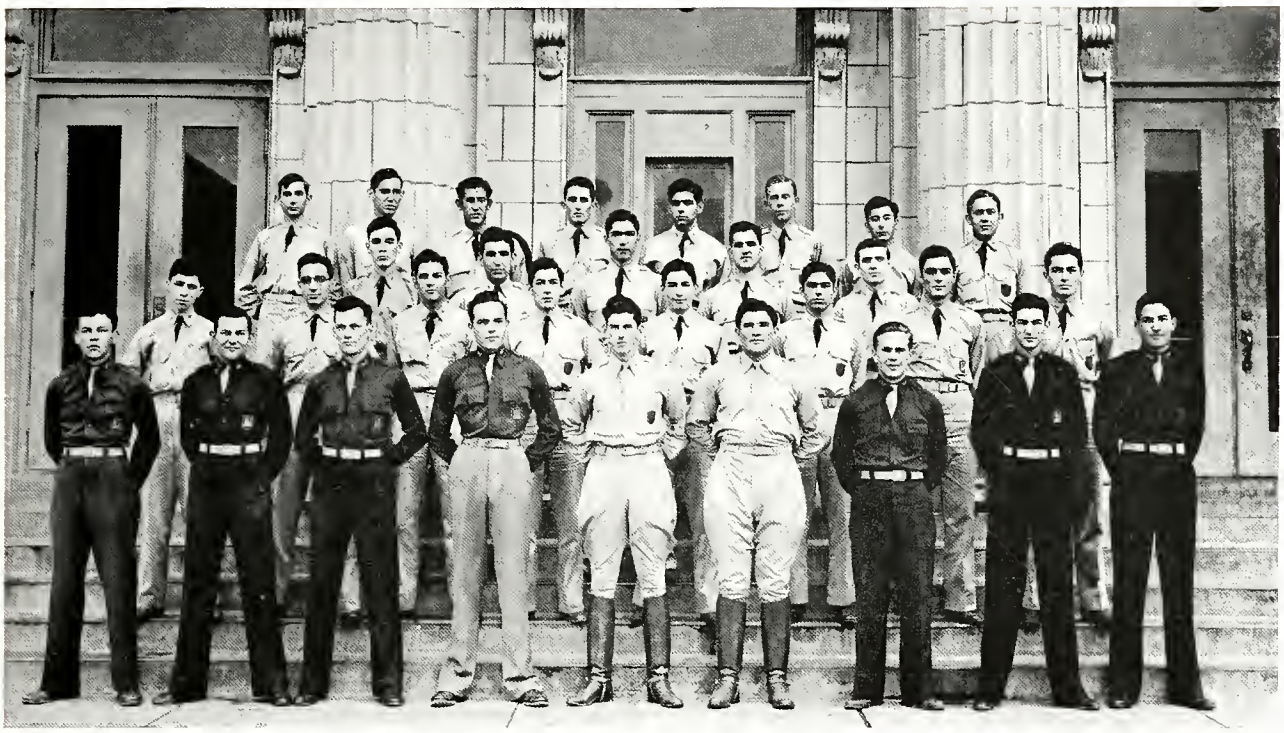

Ramiro Casso.....President
E. A. Leonard.....Vice President
A. C. Muller.....Secretary-Treasurer
H. E. Watson.....Social Chairman
Randall Nye.....Reporter
J. M. Lozano.....Sergeant-at-Arms

# COLORADO COUNTY A. & M. CLUB

R. E. Wink.....President
E. A. Voskamp.....Vice President
J. D. Austin.....Secretary-Treasurer
E. F. Frnka.....Reporter
W. M. Paulsen, Jr.....Social Secretary

# GRAYSON COUNTY CLUB

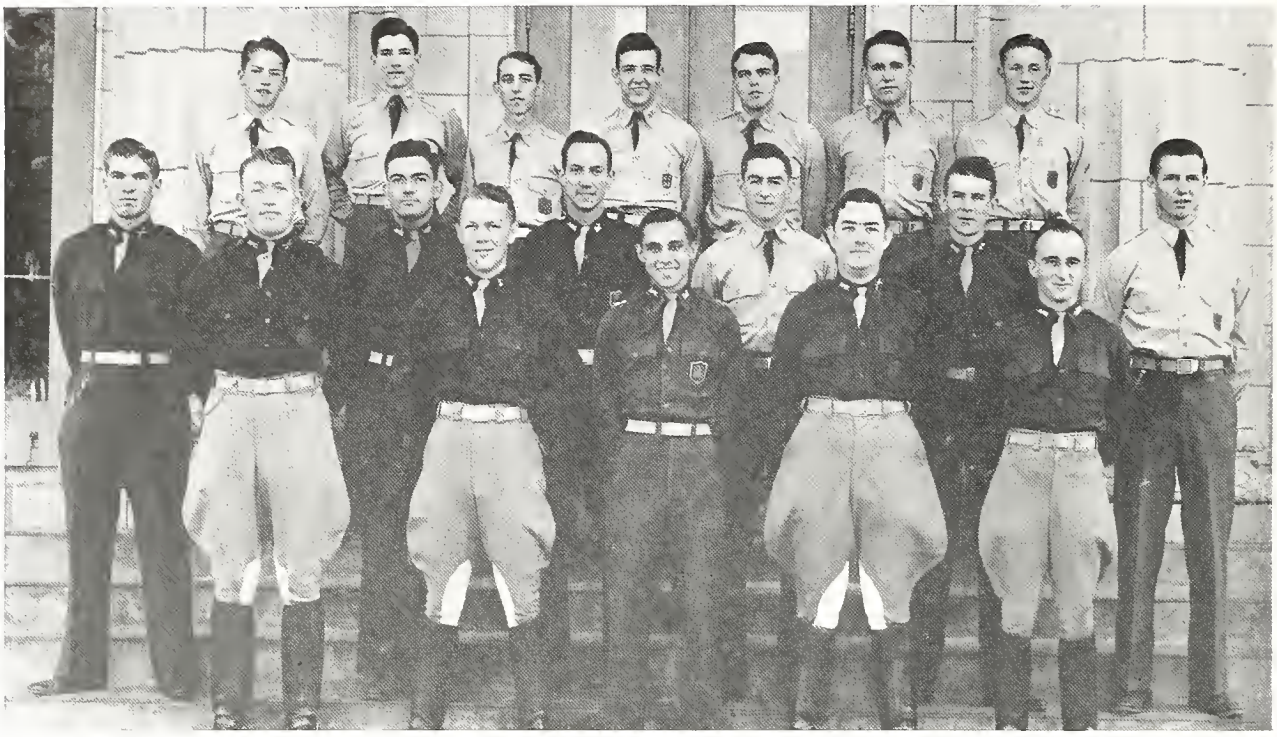

John T. Lynch.....President
Billy G. Earnheart.....Vice President
Billy R. Brogdon.....Treasurer
Perry M Barker.....Secretary

# TEXARKANA CLUB

Fred Norton.....President
Henry C. King.....Vice President
George Hunter.....Secretary-Treasurer

# GALVESTON COUNTY CLUB

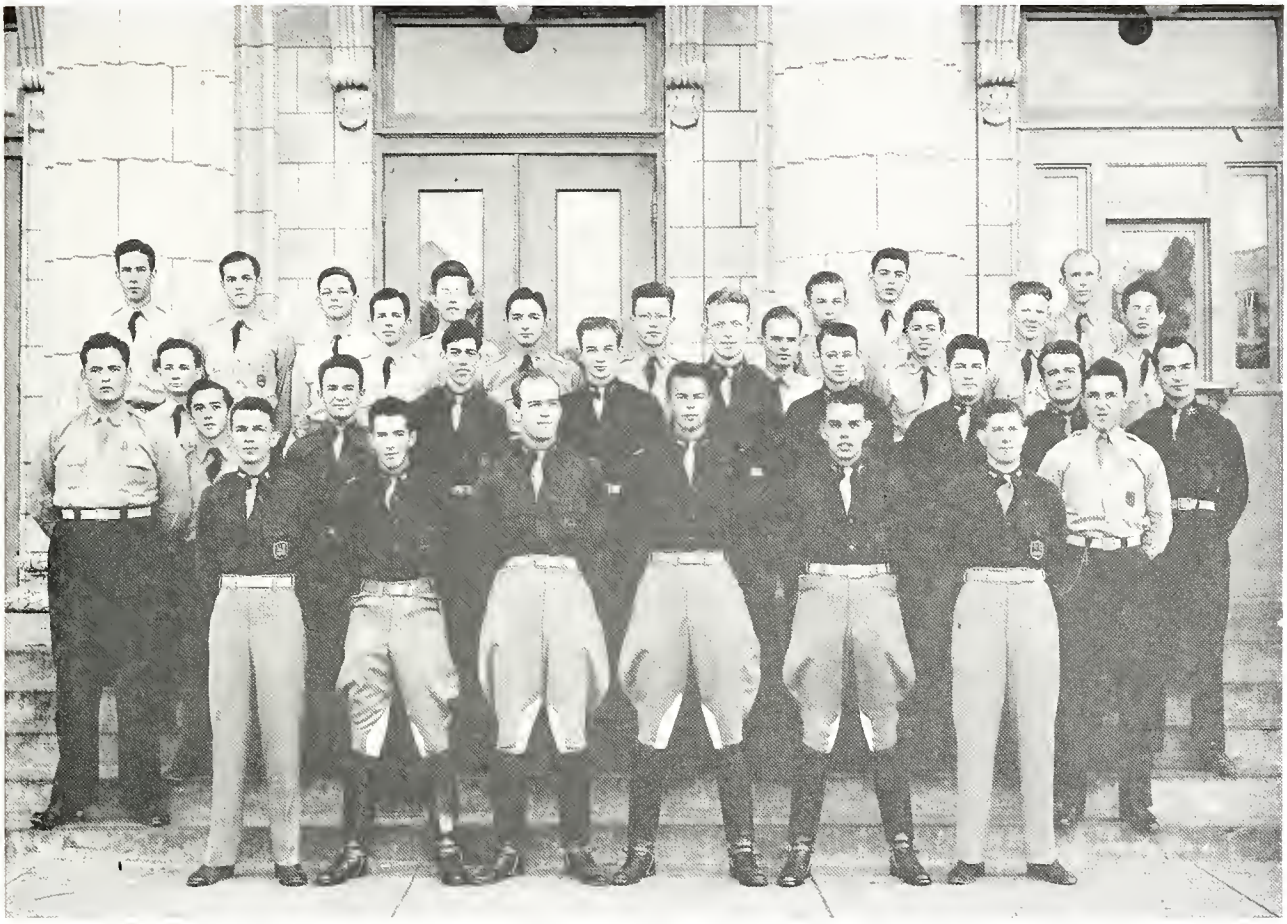

P. B. Langdale . . . . . President
J. R. Mullins . . . . . Vice President
G. Strickhausen . . . . . Secretary
R. S. Winters . . . . . Treasurer
L. O. Schaper . . . . . Reporter

Barber, Chris
Bardgette, J. J.
Barker, J. D.
Blackshear, A. H.
Burkett, J.
Campbell, C.
Ceccacci, M. P.
Davison, V. R.
Daulong, R.
Ellis
Forman, S.
Gilette, R. B.
Greaney, G. J.
Grantham, E. C.
Giusti, A. L.
Glenn, W. L.
Gates, W. J.
Henderson, E.
Hanson, H E.
Hoecker, W. L.
Johnson, R. C.
Kane, W. L.
Kane, J. J.
Keeling, W. B.
Laros, T. G.
Lehman, C. E.
McGee, W. P.
Moore, J. W.
Otterside, C. E.
Perthius, A. E.
Pierson, R.
Pratt, J. W.
Quinn, J. E.
Schwartz, I. L.
Seibel, A. S.
Sharp, L. O.
Shepard, F. J.
Smith, C. B.
Smith, W. H.
Stewart, R. A
Teeple, L.
Thompson, J. E.
Waldrop, J. W.
Waller, J. M.
Wilson, M. C.

# TRI-CITIES A. & M. CLUB

G. H. Ferguson.....President
J. G. Walmsley.....Vice President
S. H. Killian.....Secretary
J. E. Green.....Treasurer

# SPANISH CLUB

Harry A. Cordua.....President
Walter F. Goodman.....Vice President
Hunter D. Hardeman.....Secretary-Treasurer

# SAN ANGELO CLUB

Bill Hemphill.....President
Ed Cumby.....Vice President
Bob Phillips.....Secretary
Jack McGregor.....Social Secretary
Morty Mertz .....Reporter

Lemley, Joe
Toombs, Herbert
Dodson, Floyd
Ewald, Pete
Puckett, Floyd
Barton, Bill
Pepper, John
Schriever, John
Davis, Baker
Young, Glenn
McGregor, Alex
Aldrich, Thomas
Smith, Arthur
Hardeman, Bob
McCarroll, Ikey
Christie, Sim
Martin, E. J.
Mertz, Joe

Russell, Lee
Neuerburg, Gene
Wiedenman, Dwight
Carter, Walter
Callan, Jimmie
Lemmons, Stanly
Puckett, Jerry
Taylor, H. C.
Poulter, George A.
Riley, Billy
Garrett, A. E.
Moore, Jack
Lewis, Roy
Byrd, Bob
Crothers, Bill
Foster, Ross
Holekamp, Cecil
Aiken, Bernard

Grafa, Jack
Olsak, Clovis
Scott, A. L.
Carpenter, Eugene
Bays, Clyde
Simmons, Bruce
Parker, F. E.
Scott, Billie
Scott, J. R.
Dobson, Fred
Bean, Bobbie
Capps, Bill
Merrell, Tommie
Utt, G. W.
Rumsey, Lloyd
Compton, Dick
Pierce, Miles
Moore, Billy

Heinze, Milton
Evans, Sid
Pace, G. B.
Broome, Claude
Lott, Buddie
Copeland, C. J.
Berry, Red
Allen, Billie
Stapp, Lafey
Stapp, Kennon
Cox, Johnny
Jetton, Ennis Terry
Murr, Davis
Ivey, A. J.
Lane, Dale
Powell, Milton
Graham, Paul

# SAN ANTONIO A. & M. CLUB

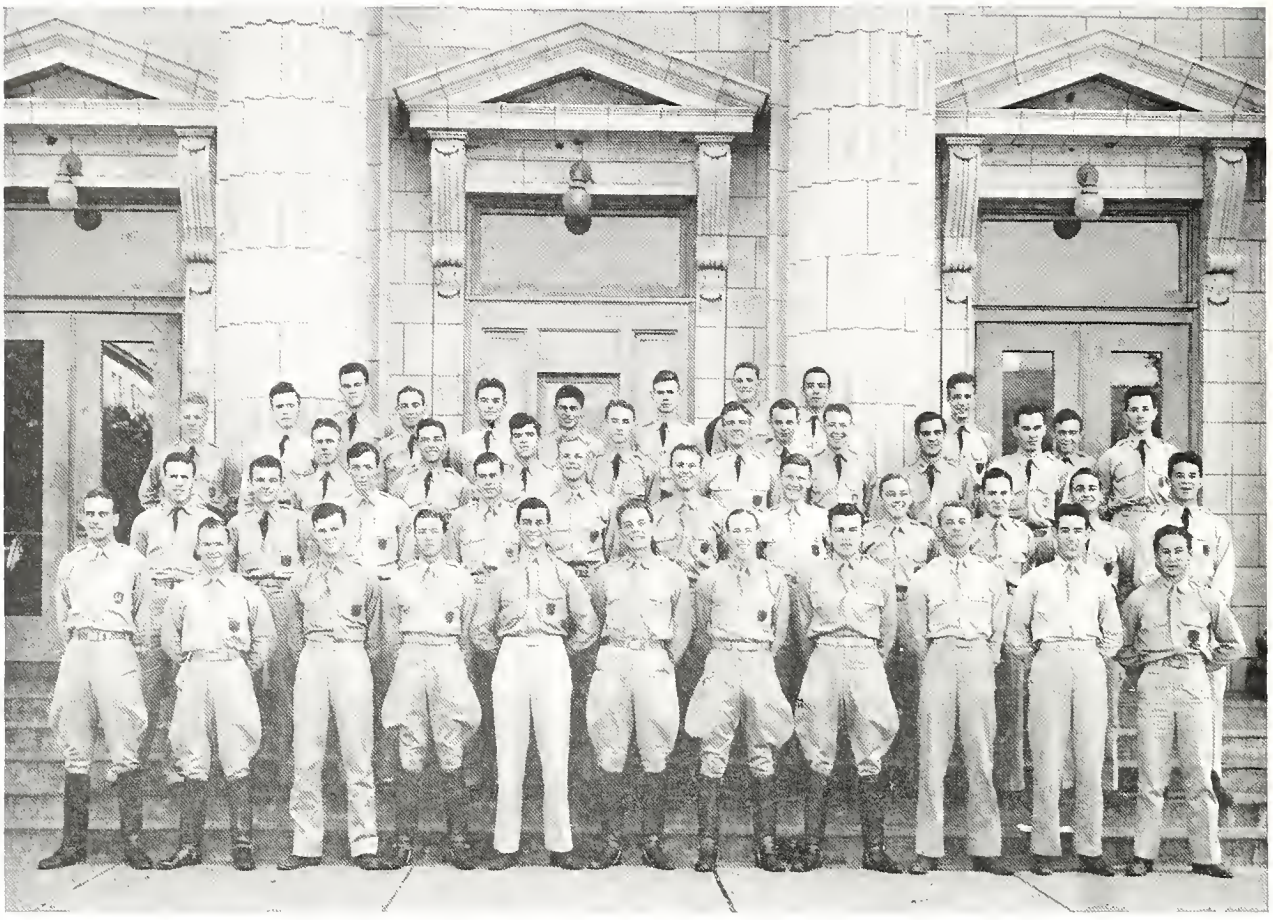

J. F. Gerrity.....President
L. P. White.....Vice President
G. G. Tassos.....Secretary-Treasurer
C. L Power.....Historian

Adamek, E. J.
Adams, M. D.
Allen, T. W.
Alter, S. R.
Alves, R. G.
Anthony, D.
Bach, S. R.
Bankler, M.
Barnhart, J. H.
Bauml, J. A.
Bebinger, J. R.
Becker, W. J.
Beckley, D. E.
Beckley, P. W.
Belcher, G. W
Bennett, W. M.
Biehler, P. W.
Biering, G. E.
Blanchard, C. S.
Blocker, J. R.
Blocker, W. B.
Boerner, J. O.
Boone, W. L.
Boren, W. M.
Bostock, J. H
Bowden, R. H
Bradford, W. J.
Braid, W. D.
Bristow, G. P.
Brown, J. E
Brown, R. H.
Browne, M. L.
Brunkhorst, R. B.
Burney, R. L.
Byerly, R. T.
Byron, D. F
Callaghan, J. B.
Callins, P. G.
Callins, J. G.
Cantu, P.
Carnes, R. C.
Carter, R. A.
Cavender, J. V.
Chaffe, J. M.
Chambers, G.
Cleveland, N. A.
Clutter, J. E.
Clutter, J. R.
Coker, J W.
Colbert, G. E.
Cooper, J W.
Conlter, M. A.
Cox, A L.
Coyle, J. A.
Crawford, R. C.
Crownover, J. B.
Cullinan, J. M.
Davies, S. B.
Deforrest, J. T
DeLeon, A.
Devine, L. H
Dickerson, H. W.
Dietart, R. O.
Dillon, L. R.
Dodson, J. A.
Doehne, L. C.
Doran, W. H.
Druce, A. J.
Druce, R. W.
Dubose, W. G.
Dullnig, V. F.
Dunn, G. W.
Dwyer, W. H.
Eads, W. J.
Eaton, J. H.
Eddins, B. N.
Elmendorf, H. F.
Eng, J.
Engleking, D. J.
Espey, J. T.
Ewing, G. H.
Fischer, G. W.
Flategual, H. J.
Foy, E. J.
Freeman, T. H.
Gaines, C. M.
Garnett, R. S.
Garrett, A. E.
Geiss, H. J.
Gibson, W. F.
Gill, J. A.
Goalley, J. H.
Goebel, J. H.
Goldfein, W.
Gonzales, M. R.
Gorden, W. S.
Granata, S.
Graves, M. W.
Gray, J. B.
Grieder, C. D.
Griffin, R. N.
Grimm, B. A.
Gugenheim, M. G.
Guido, C. F.
Gulley, B. L.
Hackney, R. S.
Haecker, G. J.
Hallam, R. S.
Hannon, L. K.
Harding, R. S.
Harrison, P. D.
Hartwell, C. M.
Harwood, H. P.
Harwood, B. H.
Hatfield, R. C.
Hanser, W. E.
Hansman, W. M.
Hales, G. W.
Heltzel, C. S.
Hendrix, E. G.
Hernandez, E.
Herpel, E. H.
Hildreth, R. A.
Halbrook, L. C.
Holden, L. D.
Hollaway, J. W.
Hornor, L. H.
Hornsby, C. W.
Hovel, R. E.
Howard, M. L.
Howland, J. E.
Hudson, G. W.
Huffmeyer, H. B.
Hutchins, J. R.
Ingle, L. A.
Irwin, E. A.
Jacobson, H. S.
Jenkings, T. E.
Jones, R. C.
Jones, R. T.
Jones, S.
King, H. H.
Kirkpatrick, O. G.
Koehler, O. A
Koerth, C. J.
Kong, N. M.
Kothman, M. M.
Kothman, R. R.
Kotzebue, A. L.
Ladensohn, K. R.
Lahourcade, J. B.
Lane, C. B.
Lane, L. O.
Landon, D. S.
Lowley, E. C.
Lehmberg, A. E.
Leissner, E. L.
Lemman, W. T.
Leske, A. C.
Lester, R. L.
Leibmann, P. G.
Locke, M. P.
Loyd, I. F.
Loyd, P. B.
McAlphin, C. W.
McCaldin, R. O.
McCoy, E. D.
McMahan, W. W.
Mangold, C. A.
Marnoch, G. W.
Mayer, H. R.
Maynard, M. F.
Meyer, D. W.
Miller, D. C.
Miller, W. T.
Mingos, J. F.
Mitchell, G. W.
Mitchell, R. B.
Moisseiaff, A. M.
Moore, J. D.
Moore, R. T.
Morgan, J. F.
Morris, J. A.
Munford, R. A.
Munson, A. H.
Myers, B. G.
Newman, A.
Newman, V. P.
Nichol, W. L.
Nunn, J. R.
Orsinger, A. R.
Page, E. T.
Parker, T. S.
Payne, J. B.
Peery, A. B.
Peter, J. A
Petrusas, J. A.
Peyton, K. P.
Philips, F. T.
Phillips, W. F.
Pittard, C. W.
Pitts, L. A.
Planto, M.
Powell, E. H.
Power, C. H.
Power, C. L.
Prestridge, R. P.
Ransleben, O. E.
Rasco, L. W.
Reed, P. N.
Reich, H. A.
Reihard, E. A.
Rennert, A. E.
Rice, M. G.
Rich, C. J.
Ringel, J. M.
Roark, H. K.
Roos, R. C.
Rosenstein, S.
Roth, B. A.
Runnion, M. R.
Sarren, J. G.
Saunders, C. S.
Saunders, D. H.
Saunders, D. L.
Saunders, R. E.
Schiefelbein, R. E.
Schodde, R. L.
Schriever, J. F.
Schuchart, O. W.
Schuchart, V. R.
Schwope, E. C.
Sealy, R. O.
Seidman, A. C.
Sharp, L. H.
Shaw, V. R.
Schovein, P. H.
Shuford, J. W.
Silber, P. G.
Smith, L. R.
Sparger, A. R.
Specia, A. J.
Specia, B.
Spencer, F. J.
Stantzenberger, A. L.
Steffler, R. W.
Stevens, J. R.
Stocker, A. J.
Storms, W. W.
Stortz, W. E.
Strother, D.
Stubbs, J. V.
Sturtevant, R. A.
Stuve, F. W.
Sueltenfuse, G. T.
Sumner, F. W.
Swope, J. G.
Tampke, H. R.
Tassos, D. G.
Tassos, G. G.
Taylor, W. D.
Teich, H. E.
Thompson, H. W.
Tiner, J. D.
Tips, C. D.
Tomerlin, M. A.
Trodlier, B.
Tschirhart, W. E.
Tschoepe, E. A.
Vanderweide, J. H.
Velinder, R. E.
Verble, J. T.
Vogt, J. H.
Voith, C. K.
Volz, W. G.
Waggener, B.
Wahrmund, H. O.
Wallace, C. H.
Wallce, W. L.
Walthall, T. J.
Ward, E. P.
Weihs, P. D.
Weisus, R.
Wesp, J. E.
Weyel, E. G.
Whayne, T. R.
Wheeler, W. E.
White, L. P.
White, R. I.
White, W. K.
Wiegand, O. F.
Williams, F. L.
Williams, G. M.
Williams, J. A.
Williams, V. M.
Wipff, K. R.
Womack, E. P.
Woodward, C. B.
Wright, R. M.
Wyrich, G. B.

# ADVERTISING

☆

☆

RAYMOND TERRELL
L. J. JENKINS
*Advertising Managers*

*Sivils*

HOUSTON, TEXAS

*Under New Management*

OF

MR. AND MRS. TOM MCAULIFFE

*(Formerly of Sportsman's Inn)*

KEMAH, TEXAS

*Distinctive Gifts for Your Best Girl, Mother, Dad, Sister, Brother, and Everybody (including yourself) — at Fort Worth's Most Interesting Store.*

*Halton's*

JEWELERS-SILVERSMITHS

*Sixth & Main*

FORT WORTH

WE HAVE TURNED OUR

Plow Shares Into Swords

AND THEIR HISTORY WILL BE GRIM AND SERIOUS

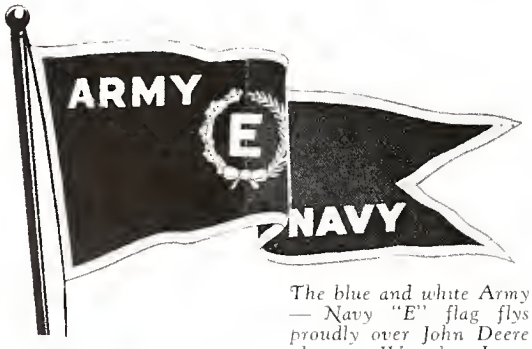


*The blue and white Army — Navy "E" flag flys proudly over John Deere plants in Waterloo, Iowa.*

—A SYMBOL OF EXCELLENCE IN WAR PRODUCTION — A TRIBUTE TO JOHN DEERE WORKMANSHIP — in which quality has been the ruling pride since 1837.

John Deere Plow Co.

Houston DALLAS, TEXAS San Antonio

To the Class of '43

This is not the end of education but the beginning. And if the road ahead looks difficult, travel it with the courage and confidence that is your American heritage. Our best wishes go with you.

HUMBLE

Humble Oil & Refining Co.

A TEXAS INSTITUTION

Texas Construction Material Co.

"SAND AND GRAVEL PRODUCERS"

Capital Stock $1,000,000.00

HOUSTON, TEXAS

*Officers:*

E. A. FLETCHER, *Chairman of Board*

E. P. GEMMER, *Vice-President*

W. E. SAMPSON, '08, *President*

J. M. CARLEY, *Secretary-Treasurer*

*Directors:*

J. M. CARLEY
E. A. FLETCHER
E. P. GEMMER
W. H. GEMMER
MRS. C. L. GRIFFITH
W. E. SAMPSON
S. G. SMALLEY
R. C. REED
T. S. REED

# JOE SOSOLIK

The Official Longhorn Photographer offers his congratulations to the graduating class and reminds them that the portraits in this annual can be secured at any time.

SPECIAL ATTENTION IS GIVEN TO ALL MAIL ORDERS

It has been a pleasure to serve the Longhorn staff this year—as it has been to serve the Aggies.

# THE AGGIELAND STUDIO

North Gate

COLLEGE STATION TEXAS

*24 Years of Service*

## Uniform Tailor Shop

★

REGULATION UNIFORM

Low Prices

Guaranteed Fit

★

MENDL HORNAK

## FARRAR Lumber Company

The largest and most complete stock of lumber and building material to be found anywhere in South Texas.

HOUSTON, TEXAS

GREETINGS . . .
TO OUR FRIENDS AT A. & M.

When in Houston, drop in and see us:
MECHANICAL DRAWING INSTRUMENTS, FOUNTAIN PENS and DESK SETS, Leather ZIPPERS and RING BOOKS, Social STATIONERY—CALLING CARDS

Preston 8221

## WILSON STATIONERY and PRINTING CO.

PRAIRIE AT FANNIN . . . HOUSTON

## SAMSCO

MACHINERY AND SUPPLIES

★

SAN ANTONIO
MACHINE & SUPPLY CO.

BRANCHES AT

Corpus Christi - Harlingen - Austin - Waco

KEEP THEM FLYING, AGGIES!

*Best Wishes*

to the

*Finest School in America*

from

THE FOREMOST MILITARY TAILORS

## Sol Frank Military Supply Co.

SAN ANTONIO

# BUY WAR BONDS

## *5 Reasons Why*

1. By investing in War Bonds you help provide the planes, the tanks, the guns and the ships we must have to survive and conquer.

2. You prove that you are a patriotic American.

3. You aid the morale of our fighting men, by showing them that the entire Nation is behind them.

4. You prove to our enemies that we are a United People.

5. You protect your own financial future, as every $18.75 you invest in a War Bond brings you back $25 in ten years. You make the world's *safest* investment, by buying a share in the world's most powerful country.

## *for* VICTORY . . .

## Buy U.S. War Bonds and Stamps

## Oil Center Tool Company

Manufacturers of High Pressure Drilling and Completion Equipment for Oil and Gas Wells.

☆

*Main Office and Plant:*
Airline Drive - Houston

## GIFFORD-HILL & CO., INC.

"PERCH" HILL, '13 — *President*

Washed and Graded
SAND AND GRAVEL
ASPHALTIC CONCRETE

Crushed
ROCK

READY-MIX CONCRETE

Phones:
7-8194 - L. D. 631
412 Texas Bank Bldg.
DALLAS, TEXAS

LOUISIANA PLANTS:
Forest Hill
Turkey Creek
Trout
Sicily Island
Minden

TEXAS PLANTS:
Dallas — Allamore
Texarkana — Roanoke
Hearne

# THE DRISKILL

☆

AUSTIN HEADQUARTERS FOR A. & M. FACULTY, ALUMNI AND STUDENTS

☆

CAFE — COFFEE SHOP

W. L. STARK, *Manager*

# CAMPUS THEATRE

BEN FERGUSON
CHARLES TIGNER

The Longhorn staff once again has taken out cover insurance by thoughtfully specifying . . .

"Covers by Molloy"

*For information and prices write to*

THE S. K. SMITH COMPANY
THE DAVID J. MOLLOY PLANT

2857 N. Western Avenue

CHICAGO, ILLINOIS

Schlumberger

WELL SURVEYING CORPORATION

*"Originators of Electrical Well Logging"*

Compliments of

FORT WORTH POULTRY and EGG CO., Inc.

JOHN B. COLLIER, JR., *Pres.*

*Houston's Leading Furniture Store*

STAWERS furniture

43 Years Dependable Service

Fannin St. at Walker

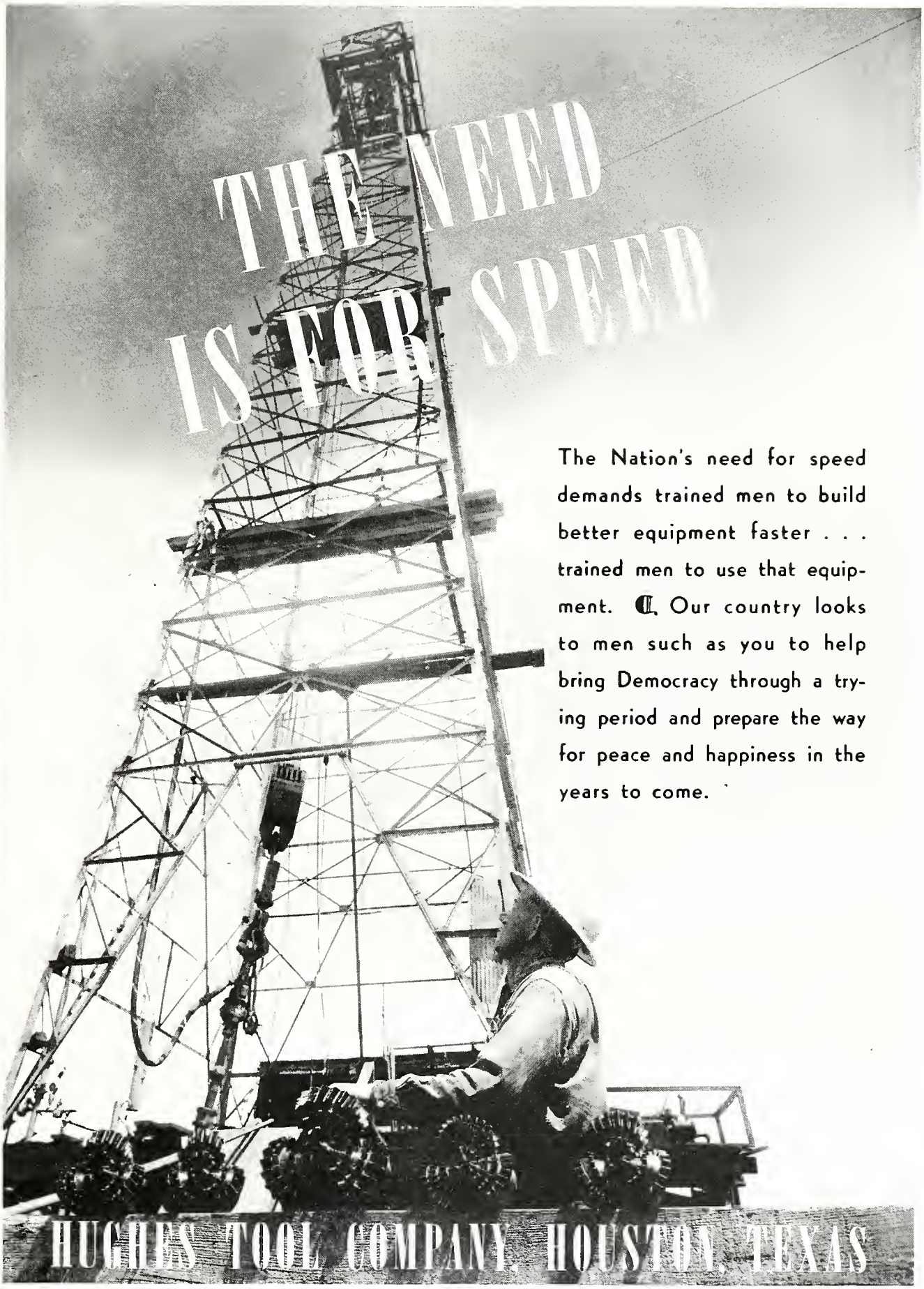
THE NEED
IS FOR SPEED
The Nation's need for speed demands trained men to build better equipment faster . . . trained men to use that equipment. ¶ Our country looks to men such as you to help bring Democracy through a trying period and prepare the way for peace and happiness in the years to come.
HUGHES TOOL COMPANY, HOUSTON, TEXAS

# Ring & Brewer

*Authorized Military Store No. 862*

Buy your Military Clothing and Accessories at Ring & Brewer, Dallas' leading military style store.

Specializing in Junior and Senior tailored uniforms, shoes, shirts, caps, trench coats and all accessories.

Ring & Brewer feature necessary items for the Freshman or Cadet.

Texas Aggies are always welcome to make this store your headquarters. Every accommodation is extended to you.

## Ring & Brewer, Inc.

MILITARY AND SPORTSWEAR STORE
1803 Elm Street
DALLAS, TEXAS

*For Masury Quality*

Insist on

## MASURY PAINTS

A finish for every purpose, interior or exterior, on wood, metal, or concrete.

## JAMES BUTE COMPANY

HOUSTON

*Texas Distributors*

## Myers-Spalti Mfg. Co.

Manufacturers and Wholesale Distributors of

FURNITURE, MATTRESSES, UPHOLSTERING SPRINGS, GENERAL HOUSE FURNISHINGS AND BOATS

Houston, Texas

☆ ☆ **Justin** ☆ ☆

*Fine Footwear*

Made by the makers of famous Justin Cowboy Boots. Preferred by officers and enlisted men in all branches of the Armed Forces.

## H. J. JUSTIN & SONS, Inc.

FORT WORTH

H. B. ZACHRY CO.

*General Contractors*

LAREDO
SAN ANTONIO
HOUSTON

*Compliments of*

# MISSION
# Provision Co., Inc.

*Makers of*

PILGRIM HAM AND BACON

THE U. S. INSPECTED PACKING PLANT

in

SAN ANTONIO, TEXAS

## Graduates of 1943 . . .
## Congratulations !

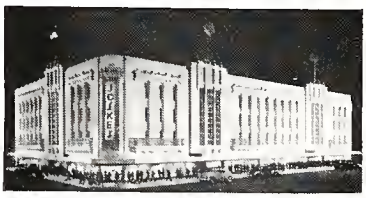

Joske's and the Youth of Southwest Texas have long been "good companions." For Joske's is more than just a store, it's a personality . . . always hospitable, always ready to serve you through large stocks, newest fashions and values that let you keep to your budget. Young folks like the warm friendliness of this store and you see them here often, buying with the confidence they place in a real friend.

Because of this deep friendship between Youth and a Store, Joske's has grown steadily greater. It's now considered one of the most beautiful stores in America . . . like a whole city of shops under one roof—always waiting to please you, your family, your friends.

**JOSKE BROTHERS COMPANY**

SAN ANTONIO, TEXAS

*The Largest Store in the Largest State*

# CASEY & SPARKS

COLLEGE STATION

*Serving Aggieland with*

The AGGIELAND Pharmacy

North Gate

GEO. E. DIXON, *Mgr.*

The J. F. CASEY Confectionary

in the "Y"

J. F. CASEY WM. SPARKS

*We Salute You Class '43*

More than a quarter century of dependable fabrication has made this name-plate an identification mark of genuine quality. You'll find it on thousands of welded steel storage tanks today . . . fortunes in American power safely locked in.

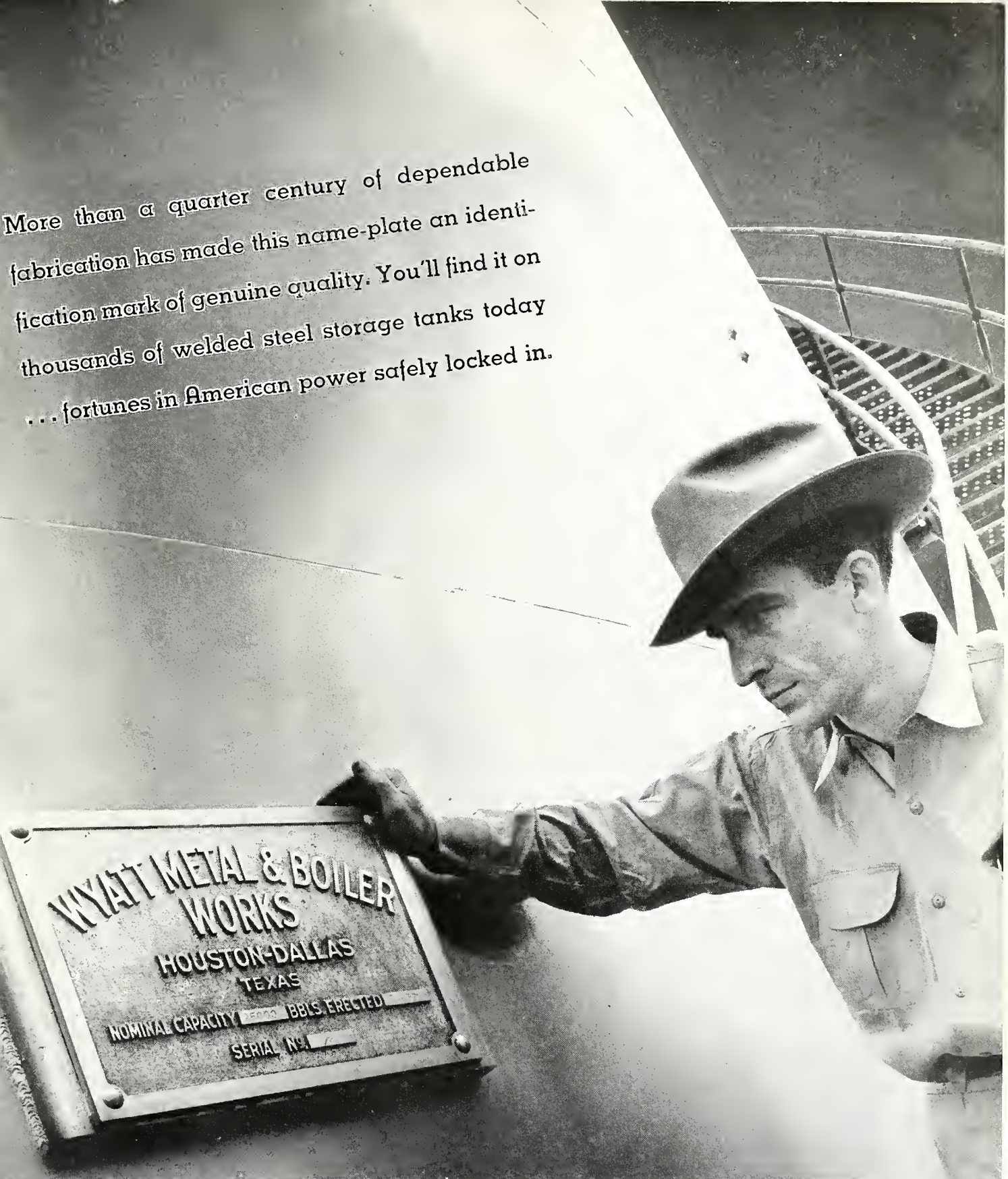

# Progress is an American Tradition

Mass production by American Industry today is allowing us to equip our soldiers not only faster, but better than any fighting man has ever been equipped. Continued progress now and later depends on new scientific discoveries . . . new engineering techniques to be developed by the men and women being trained today.

*The home of Hunt Tool Company. For more than 11 years expansion of Hunt's manufacturing and distributing facilities have been continuous to keep pace with the increasing demands for dependable Hunt Products.*

**HUNT TOOL COMPANY**
**HOUSTON, TEXAS, U. S. A.**

# CAMERON

★

Drilling Control and Completion

Equipment for High Pressure

Oil and Gas Wells

★

Cameron Iron Works, Inc.

Houston, Texas

FIGHT 'EM AGGIES

HOUSTON PAPER COMPANY

*Everything in Paper*

YORK ICE MACHINERY CORPORATION

*Southwestern Headquarters Office*

HOUSTON, TEXAS

*Sub Branches at*

DALLAS, SAN ANTONIO AND NEW ORLEANS

*Distributors in All Principal Cities*

Refrigeration

Air Conditioning

*Factories at*

YORK, PENNSYLVANIA

*Compliments of*

# Martin E. Hamilton

*Representing*

# Southern Engraving Co.

MANUFACTURERS OF YOUR OFFICIAL
SENIOR RINGS AND INVITATIONS

☆

**Sakowitz Bros.**

ON MAIN AT RUSK

"One of America's Really Fine Stores." Specializing in Men's, Women's and Children's Apparel and Accessories. Occupying six floors of the 35-story Gulf Building.

HOUSTON

## TO ALL GRADUATES

Our hearty congratulations upon your passing the most important milestone of your life. Whatever your career may be, lay stress upon the proper handling of money—be it large or small. And remember that a sound banking connection will be an invaluable asset through the years to come.

**The NATIONAL BANK OF COMMERCE**

Gulf Building Houston

*"The Bank of Courtesy"*

MEMBER FEDERAL DEPOSIT INSURANCE CORPORATION

## War-Time Steel Service

*Fabricating—Designing—Erecting*

STRUCTURAL STEEL
MISCELLANEOUS IRON
PLATE WORK—TANKS
REINFORCING BARS

☆

The facilities of this organization are today engaged 100 per cent in war work.

## MOSHER STEEL CO.

DALLAS TYLER
SAN ANTONO HOUSTON LUBBOCK

BROWN OIL TOOLS INC. BOT HOUSTON TEXAS

BROWN OIL TOOLS, INC., is a manufacturer, sales and service organization devoted to Texas' No. 1 industry . . . OIL

## W. H. CURTIN & CO.

*Domestic and Export*

LABORATORY APPARATUS, SCIENTIFIC INSTRUMENTS AND CHEMICALS

HOUSTON, TEXAS

# TO THE LEADERS OF TOMORROW

YOU ARE GOING OUT TO DO BATTLE IN A PERIOD OF CRISIS. You will match your ability with the tragedy and opportunity of the times.

The perils you face will either be your making or undoing. May they bring out in you depths of wisdom, strength of character, and undaunted courage that easier days could never have called forth.

These new dimensions of personality will make for success in solving the great after-victory problems and for rewards commensurate with their difficulties.

## Engineers & Fabricators, Inc.

HOUSTON, TEXAS

EFCO

# Frank Bros.

SAN ANTONIO, TEXAS

*Manufacturers • Importers • Jobbers of*

MILITARY EQUIPMENT, APPAREL AND INSIGNIA

*The South's Largest Military Outfitters*

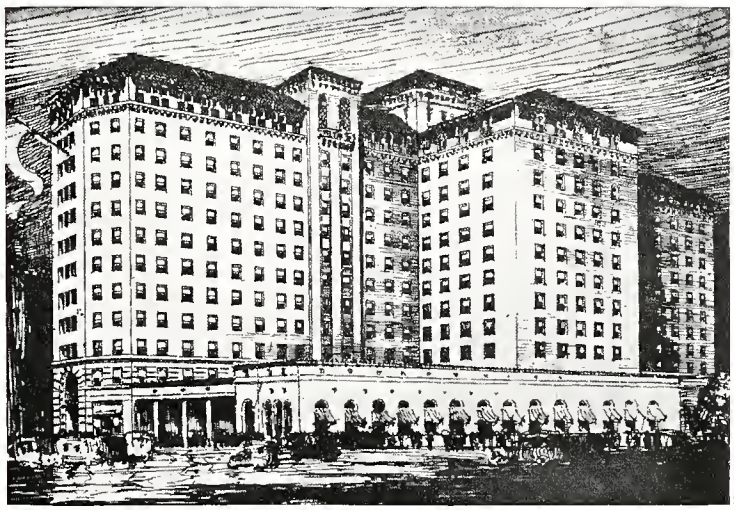

# PLAZA HOTEL

SAN ANTONIO

TOM L. POWELL
*Vice President and General Manager*

## The Cooper Co., Inc.

Wholesale Groceries and
Dry Goods

COFFEE ROASTERS

Waco, Texas

## "Real Roofs"

*Greetings to*
A. & M. COLLEGE

**LYDICK ROOFING CO.**

W. O. PAYNE, *Manager*

52 YEARS IN TEXAS

1505 Franklin Ave.
WACO, TEXAS

RUB-ER-OID PRODUCTS

## The Citizens National Bank of Waco

WACO, TEXAS

U. S. DEPOSITORY

## Thos. Goggan & Bro.

*Pioneer Music House of Texas*
Established 1866

PIANOS RADIOS MUSIC
BAND INSTRUMENTS
TUNING · REFINISHING · REPAIRING ALL INSTRUMENTS

1201 Main St. HOUSTON

We carry a large stock of Radio
Parts, Supplies, and Equipment.

*Call on Us for Your Needs*

## STRAUS-FRANK CO.

1618 Fannin
HOUSTON, TEXAS

# DRUGS

Toilet Goods, Drug Sundries
Kodaks and Supplies
Stationery

## E. R. Emmel

DRUGGIST

Bryan Texas

## Aggie Jewelers

Fine Watches, Diamonds and Jewelry of All Kinds
Senior Class Rings for Any Year
Aggie Jewelry, Belt Buckles and Fobs

CALDWELL'S JEWELRY STORE
Bryan, Texas

# CITY NATIONAL BANK

BRYAN, TEXAS

☆

*Member Federal Deposit Insurance Corporation*

## W. S. D. Clothiers

"BRYAN'S MODERN MEN'S STORE"

Where Aggies Like to Shop

FEATURING SMART MEN'S WEAR
AND COMPLETE REGULATION
UNIFORMS AND EQUIPMENT

WIMBERLEY · STONE · DANSBY
W.S.D
CLOTHIERS

Bryan College Station

## Franks Insurance Agency

R. C. FRANKS

*Fire, Life, Automobile Insurance*

207 S. Main St. Ph. 2-1265
BRYAN, TEXAS

*Compliments of*
BRYAN
Coca-Cola
BOTTLING CO., INC.
GEO. STEPHAN
*President*

HOLICK'S

*Boot Making* *Shoe Repairing*

at

North Gate

YOUNGER
ENGINEERING
COMPANY

Airport Engineering

*and*

Construction

☆

SAN ANTONIO, TEXAS

COMPLIMENTS

*R. W. Briggs*

*M. B. Killian*

*E. B. Darby*

☆ ☆ ☆ ☆

# A *Pledge* TO OUR PATRONS

You in this area have given us much support in the past, and we earnestly desire to do everything we can to be worthy of your future patronage during, and particularly, after the war.

As you know, we are faced with many difficulties in trying to render for you the sort of service you have a right to expect. Necessary travel has increased greatly; we are unable to get additional buses; parts are difficult to obtain; gasoline and tire rationing limit the miles we can operate; personnel lost to the war effort is difficult to replace; and the speed limit has forced us to slow our schedules.

We ask you to consider the conditions under which we are operating when you judge our service, and we pledge to give you now, and always, the best service possible.

## KERRVILLE BUS COMPANY, INC.

*Home Office — KERRVILLE, TEXAS*

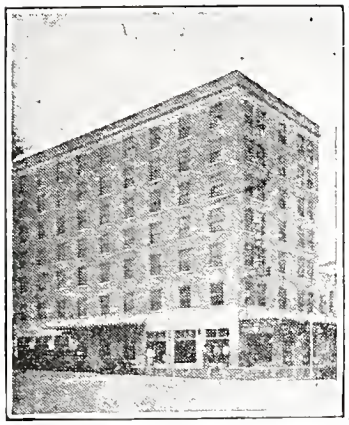

## La Salle Hotel

☆ ☆ ☆ ☆

Bryan's only modern and fireproof hotel.

*Dependable Banking Service*

FIRST STATE BANK & TRUST CO.

BRYAN, TEXAS

★

Member Federal Deposit Insurance Corporation

*Compliments of a Friend*

STYLE AND FORM

Are in Perfect Harmony with Best Social Usage

Wedding Invitations, Marriage Announcements, Visiting Cards, Party, Sorority and Dance Invitations, Sympathy Acknowledgments, Birth Announcements, Golden and Silver Wedding Announcements, Place Cards, Social Stationery, Personal Christmas Cards, Business and Professional Cards and Announcements.

A Complete Book Department—Fiction and Non-Fiction

**HILL PRINTING & STATIONERY CO.**

*The Oldest Stationery House in Central Texas*

WACO, TEXAS

W. L. Macatee & Sons, Inc.

BUILDING MATERIALS

Houston, Texas

Founded 1860

WE SPECIALIZE IN FIRE BRICK AND ROCK WOOL INSULATION

HOUSTON PACKING CO.

U. S. Government Inspected—Est. 271

TEXAS AGGIES . . .

Are Winning Their Spurs Every Day—

*Throughout the World*

*Holland Jewelry Co.*

San Angelo, Texas

*Our Aggie Member Serving in Africa*

*Books*

*Equipment*

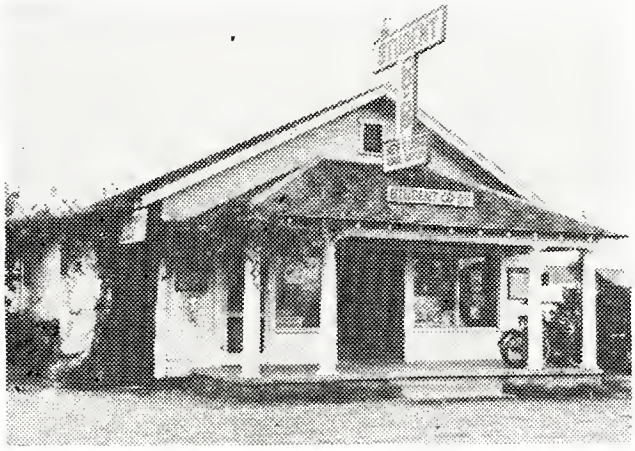

*Uniforms*

*Aggie Supplies*

# STUDENT CO-OP

BRAZOS VALLEY COTTON OIL CO.

Manufacturers of

*"Longhorn"*

COTTONSEED PRODUCTS

W. L. GOBLE, *Manager*

Mill Located at Sixth and Webster Street

WACO, TEXAS

SERVICE COUNTS!

*Call* **GEOSCO** *First!*

For Any and All

ELECTRONIC EQUIPMENT

*"Merchandise of Today and Tomorrow"*

Geophysical Supply Company

1311 Dallas Ave. HOUSTON, TEXAS

## A. M. Waldrop & Co.

*"Serving Aggies Since 1896"*

For the past forty-seven years Waldrop & Co. has furnished Aggies with fine clothing, military uniforms and Army equipment; boots, shoes, jewelry, A. & M. belts, pennants, pillows, stickers and Aggie novelties. We specialize in Made-to-Measure uniforms and slacks . . . Every garment is guaranteed to fit.

*Varsity-Town Clothes*

PACEMAKERS FOR SMART AMERICA

Mail orders will receive our prompt attention . . .

Write us for uniforms . . . equipment . . . Aggie Jewelry and Novelties.

*"Two Convenient Stores"*

COLLEGE STATION BRYAN, TEXAS

☆

# J. C. Penney Co., Inc.

BRYAN, TEXAS

☆

*"Aggie Economy Center"*

☆

Compliments

of

# JESSE H. JONES' INTERESTS

*To the Graduating Class of Nineteen Hundred and Forty-Three* I wish to extend my sincere congratulations on your achievements.

Texans, like other Americans, have a tradition of fighting for things that are decent and a tradition of fighting against dictators.

Texans in their own revolution fought against dictatorship and for the essential freedoms of mankind. They have played their full part in all American wars since Texas was annexed to the United States.

As the nation again moves forward in a crusade of freedom you, Class of '43, have the opportunity to write brilliant new pages in this history of achievement. None can doubt that you will add to the laurels which have been won by fighting Texans and fighting Texas Aggies.

A FRIEND OF THE COLLEGE.

# THE EXCHANGE STORE of the A. & M. College is the store of the Cadets . . . the Student's headquarters . . .

All the books, stationery, and drawing materials that will be needed during the year will be found here. Your regulation uniforms, Stetson hats, Sam Browne belts, shoes, shirts, and in fact everything that is good in the military line, will be found in this store. We also keep in stock the very best lines of underwear, hosiery and toilet articles. This store is not run with the idea of money-making but merely for the convenience of the student body, and goods bought by us are sold as cheaply as possible—just enough being added to pay running expenses.

## The A. & M. College Exchange Store

R. K. CHATHAM, *Manager*

COLLEGE STATION TEXAS

WISHING CONTINUED SUCCESS
for
A. & M.

McClellan-Brown-McClellan
*General Contractors*
Waco, Texas

THE
Y.M.C.A BARBER SHOP
AND
VARSITY BARBER SHOP
R. H. BALLERSTEDT, *Prop.*
COLLEGE STATION, TEXAS

*Good Service Has Made Our Business What It Is.*

Compliments . . . and how!

*from*

The Largest Store
in the Largest City
in the Largest State

Foley Bros.
HOUSTON.

TEXAS OWNED ★ TEXAS MINDED

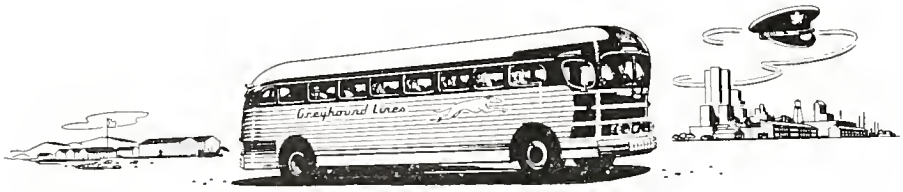


☆ *Greyhound serves more of America* than any other transportation system—more military and naval bases, more training camps, more great cities and crossroads villages, more places of scenic or historic interest.

GREYHOUND LINES

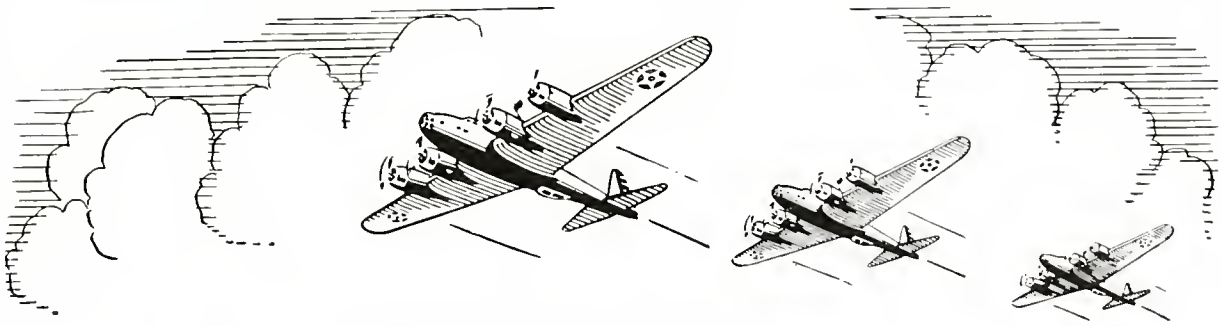

"MORE POWER TO YOU PARTNERS!"

Our electric power on the ground helps to put your fighting power into the air. It's your job to keep 'em flying up there, and it's our job to keep things humming down here.

More power to you, partners, we're in this battle together for the duration!

TEXAS ELECTRIC SERVICE COMPANY

PITTSBURGH
PLATE GLASS COMPANY

Glass • Mirrors • Paints

Aggies with our Houston Office:

S. B. MYERS, '29
LT. CLINT HERRING

LT. O. H. SMITH, '33
*At Present with*
133rd Field Artillery

MILITARY UNIFORMS
*Our Specialty*

Real Tailors

*New Address:*
PRESTON AT MILAM
Houston, Texas

*Welcome Cadets*

COMPLIMENTS OF

HAMBURGER BAR

900 TRAVIS

*Quality and Service Always*

☆

J. D. ROBERTS, *Manager*

*For the finest uniforms visit*

# Joske's

## MILITARY DEPARTMENT

LEON B. WEISS, *Manager*

Write for your copy of price list of
Military Clothing and Accessories

# Varner's Jewelry

EXCELLENT WATCH REPAIRS

*Convenient Stores*

BRYAN and COLLEGE

# Southwest Stone Co.

25½ Highland Park Shopping Village

DALLAS, TEXAS

RIP-RAP ASPHALTIC CONCRETE
CRUSHED STONE
AGRICULTURAL LIME

*Plants Located*

Knippa and Chico, Texas; Stringtown, Okla.

# HOWELL LUMBER CO.

Dealers in

Lumber and Builders' Supplies

BRYAN, TEXAS

This is the hallmark of Texas Electric Steel Casting Company, world's largest producer of alloy steel castings for the Oil Industry and the largest commercial steel foundry in the Southwest. It is the symbol of quality . . . the user's assurance that the manufacturer of the product bearing it has provided the last word in safety and dependability.

# TEXAS ELECTRIC STEEL CASTING CO.

GOOD CASTINGS CARBON AND TESCO ALLOY STEEL HOUSTON, TEXAS

**Montgomery Ward**

*"Bryan's Largest Store"*

Bryan Texas

RECORDS, RADIOS, I. E. S. LAMPS, GIFTS, BOOKS, STATIONERY, LIGHT BULBS, OFFICE SUPPLIES, CHINA, CRYSTAL, LINENS, PAINT CANVAS, WALL PAPER, GAMES, PICTURES.

HASWELLS

CONGRATULATIONS AND BEST WISHES

To those of you now embarking upon your life's work, we offer best wishes for success and congratulations upon the completion of your college course in your chosen professions.

Texas Gulf Sulphur Company, Inc.

Producers of Crude Sulphur

*Greetings from the Aggies and Employes of the Wm. A. Smith Construction Company, in the Service of Our Country.*

☆

Wm. A. Smith

CONSTRUCTION CO.

HOUSTON TEXAS

Lilly

ICE CREAM

*America's Finest Food*

Authorized
Army Exchange Store

Complete Stocks
of Uniforms,
Shirts, Slacks, Caps,
Shoes and Insignia
at established
Exchange Service prices.

WASHER BROS. FORT WORTH

AGGIES FIRST, LAST
AND ALWAYS

G. S. Parker Lumber
Company

Bryan, Texas

The Compliments of the

GEO. E. FAILING
SUPPLY CO.

*Manufacturers of*
*Exploration Drilling Equipment*

HOUSTON, TEXAS,
and
ENID, OKLAHOMA

GREETINGS FROM

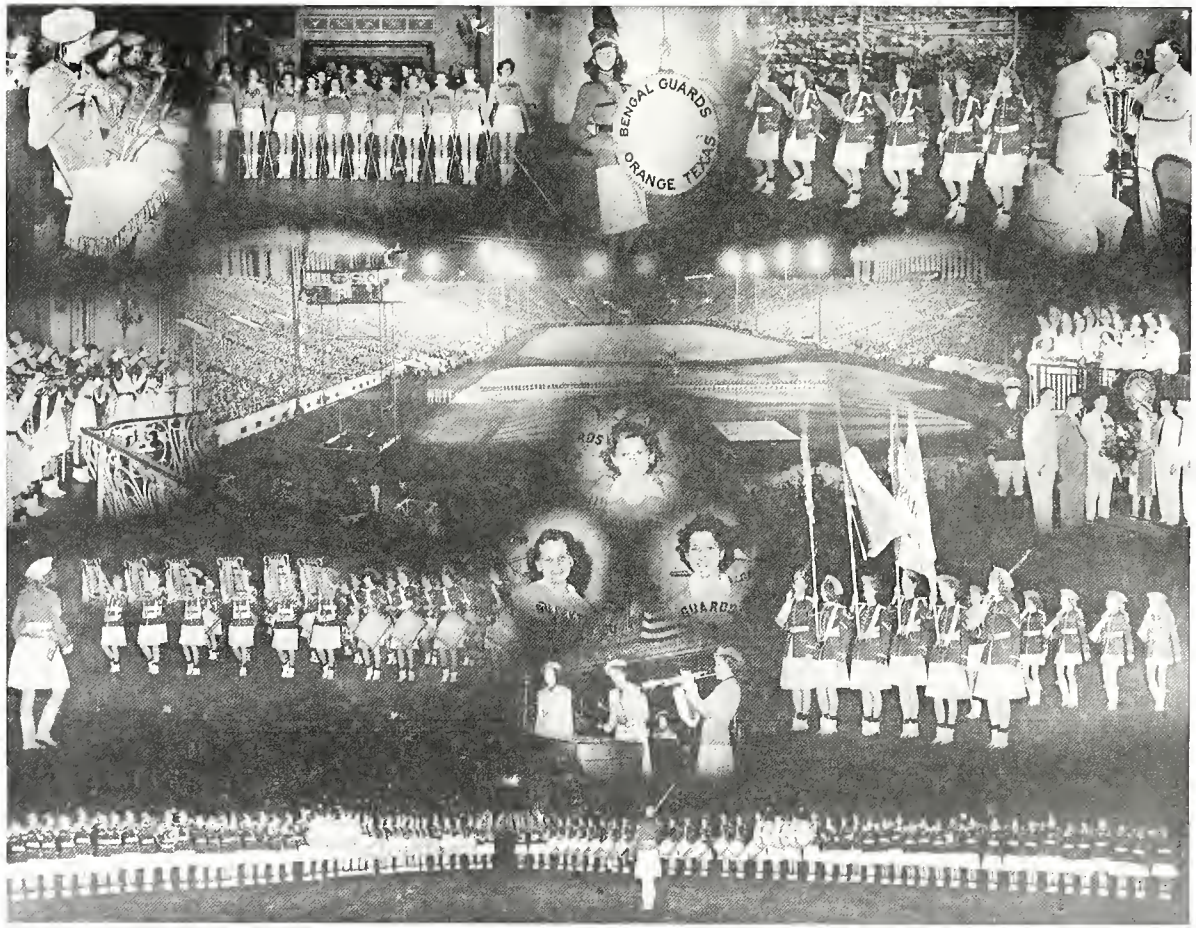


ORANGE ★ **BENGAL GUARDS** ★ TEXAS

# ADVERTISERS' INDEX


The A. & M. College Exchange Store....461
The Aggieland Studio....439

Bengal Guards....467
Brazos Valley Cotton Oil Company....459
John Bremond....456
R. W. Briggs....456
Brown Oil Tools, Inc....452
James Bute Company....446

Caldwell's Jewelry Store....455
Cameron Iron Works, Inc....450
Campus Theatre....443
Casey and Sparks....448
The Citizens National Bank of Waco....454
City National Bank, Bryan, Texas....455
Coca-Cola Bottling Co., Inc....455
The Cooper Company....454
W. H. Curtin & Co....452

E. B. Darby....456
John Deere Plow Company....438
The Driskill....442

E. R. Emmel, Druggist....455
Engineers & Fabricators, Inc....453

Geo. E. Failing Supply Company....466
Farrar Lumber Company....440
First State Bank & Trust Company....458
Foley Brothers....462
Fort Worth Poultry and Egg Co., Inc....444
Frank Brothers....453
Sol Frank Military Supply Company....440
Franks Insurance Agency....455

Geophysical Supply Company....459
Gifford-Hill & Co., Inc....442
Thos. Goggan & Bro....454
Greyhound Bus Company....462
Gulf Publishing Company....470

Haltom's....438
Hamburger Bar....463
Martin E. Hamilton....451
Haswell's....465
Hill Printing and Stationery Company....458
Holick's....456
Holland Jewelry Company....458
Houston Packing Company....458
Houston Paper Company....450
Howell Lumber Company....464
Hughes Tool Company....445
Humble Oil & Refining Company....438
Hunt Tool Company....450

Jesse H. Jones' Interests....460
Joske Brothers Company....448

# ADVERTISERS' INDEX


Joske's Military Department ..... 464
H. J. Justin & Sons ..... 446

Kerrville Bus Company ..... 457
M. B. Killian ..... 456

La Salle Hotel ..... 458
Lilly Ice Cream Company ..... 465
Lydick Roofing Company ..... 454

W. L. Macatee & Sons, Inc. ..... 458
McClellan-Brown-McClellan ..... 462
Mission Provision Company, Inc. ..... 448
The David J. Molloy Plant ..... 444
Montgomery Ward ..... 465
Mosher Steel Company ..... 452
Myers-Spalti Mfg. Company ..... 446

The National Bank of Commerce ..... 452

Oil Center Tool Company ..... 442

G. S. Parker Lumber Company ..... 466
J. C. Penney Company, Inc. ..... 460
Pittsburgh Plate Glass Company ..... 463
Plaza Hotel ..... 453

Real Tailors ..... 463
Ring & Brewer ..... 446

Sakowitz Brothers ..... 452
San Antonio Machinery & Supply Co. ..... 440
Schlumberger Well Surveying Corp. ..... 444
Sivil's ..... 438
Wm. A. Smith Construction Company ..... 465
Southwest Stone Co. ..... 464
Stowers Furniture Store ..... 444
Straus-Frank Company ..... 454
Student Co-Op ..... 459

Texas Construction Material Company ..... 438
Texas Electric Service Company ..... 463
Texas Electric Steel Casting Company ..... 464
Texas Gulf Sulphur Company, Inc. ..... 465

Uniform Tailor Shop ..... 440

Varner's Jewelry ..... 464
Varsity Barber Shop ..... 462

W. S. D. Clothiers ..... 455
A. M. Waldrop & Company ..... 459
Washer Bros. ..... 466
Wilson Stationery & Printing Co. ..... 440
Wyatt Metal & Boiler Works ..... 449

The Y. M. C. A. Barber Shop ..... 462
York Ice Machinery Corp. ..... 450
Younger Engineering Company ..... 456

H. B. Zachry Company ..... 447


☆

☆

In looking through this yearbook, one seldom realizes the countless hours, even days, of work and planning done by the editors to produce an outstanding annual. The editors' supervision includes everything from the first idea of a theme to the countless details of art work, layouts, photographs, copy, engravings and printing. Thus our greatest interest has been to work in the spirit of cooperation and relieve the editors wherever possible of some of their work and worry. Our organization of experienced craftsmen, using the most modern equipment, has coordinated its efforts with those of the editors to give you a yearbook which we hope will be both attractive and entertaining.

☆ ☆ ☆ ☆ ☆

# THE GULF PUBLISHING COMPANY

☆

☆

☆

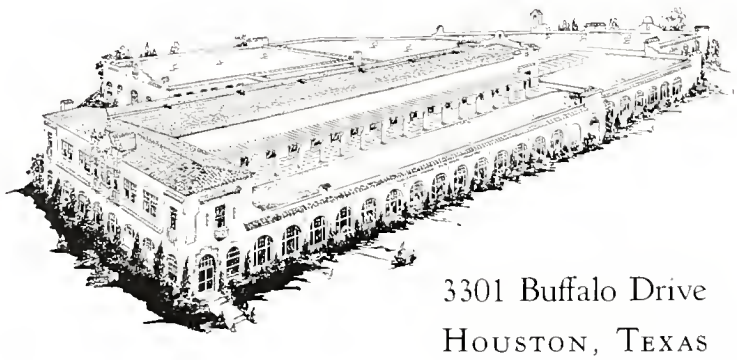

3301 Buffalo Drive
Houston, Texas

HECKMAN
BINDERY, INC.
Bound-To-Please®
NOV 04
N. MANCHESTER, INDIANA 46962